

Oklahoma City Public Schools

STATISTICAL PROFILE

2020-2021



TABLE OF CONTENTS

Board of Education and Superintendent	1
Selected District Characteristics	
Students	
District Enrollment since 1930-31	3
Racial/Ethnic Composition of Students since 1990-91	4
District and Charter School Membership	5
Number of District and Charter Schools	5
End of First Quarter Membership	6
End of First Quarter Membership, Grades PK through 4	6
End of First Quarter Membership, Grades 5 through 8	7
End of First Quarter Membership, Grades 9 through 12	7
Racial/Ethnic Composition of Students	8
Grade Distribution of Students	8
Age Distribution of Students	9
Number of Students Served During Year	9
New and Returning District Students	10
Students Enrolled Full vs. Partial Year	10
Student Mobility	11
District Level Student Membership	12
Average Daily Attendance and Average Daily Membership	13
Student Attendance Rates	13
Student Absences by Grade	14
Student Truancy by Grade	14
Student Disaggregated Group Attendance Rates	15
Bilingual Students	16
English Language Learners	16
Student Home Languages	17
Native American Tribal Affiliation	18
Special Education Students	19
Homeless Students	19
Economically Disadvantaged Students	20
Breakfast and Lunch Program, Average Participation	20
Student Transfers	21
Legal (Out of District) Transfers	21
Pupil Transportation, Average Daily Haul	22
Pre-Kindergarten Enrollment	22
Early Birds	23
Parents as Teachers	23
Title I	24
Title VI Indian Education	24
Johnson O'Malley Indian Education	25
JROTC Program	25
Discipline Incidents by Grade Level	26
Discipline Incidents by Infractions	26
Students Recommended for Retention	27
Student Dropout Rate	27
Number of Student Dropouts	28
Federal Cohort Four Year Graduation Rate	28
Testing and Scholastic Honors	
Third Grade State OSTP Results	29
Fourth Grade State OSTP Results	29
Fifth Grade State OSTP Results	30
Sixth Grade State OSTP Results	30
Seventh Grade State OSTP Results	31

Selected District Characteristics (continued)

Testing and Scholastic Honors (continued)

Eighth Grade State OSTP Results.....	31
Oklahoma College and Career Readiness Assessment.....	32
Number of Advanced Placement Students and Classes.....	32
Concurrent Enrollment.....	33
ACT Composite Scores.....	33
College Remediation Rate	34
International Baccalaureate Graduates	34
Oklahoma's Promise	35
Scholarships to Graduating Seniors	35
College Board Awards	36
Academic All State Scholars	36
Oklahoma Academic Scholars	37

Personnel

Personnel Classification	38
Certified Staff with Advanced Degree	39
Average Teaching Experience	39
Teacher Attendance Rate.....	40
Average Class Size	40
National Board Certified Staff	41
Worker's Compensation Claims	41

Parents and Community

United Way Contributions.....	42
Parent-Teacher Conferences.....	42
Open House Attendance	43
Meet the Teacher Attendance	43
Parent-Teacher Association Membership	44
College Fair Attendance	44

Finance

General Fund Revenue	45
General Fund Expenditures	45
Externally Funded Grants	46

Foundation

The Foundation for Oklahoma City Public Schools	47
---	----

Selected School Characteristics – Elementary Schools

Adams Elementary School.....	49
Arthur Elementary School	50
Bodine Elementary School	51
Britton Elementary School	52
Buchanan Elementary School.....	53
César Chávez Elementary School	54
Cleveland Elementary School	55
Coolidge Elementary School.....	56
Esperanza Elementary School	57
Eugene Field Elementary School	58
Fillmore Elementary School	59
Hawthorne Elementary School	60
Hayes Elementary School.....	61
Heronville Elementary School	62
Hillcrest Elementary School	63
Kaiser Elementary School.....	64
Martin Luther King, Jr. Elementary School.....	65
Adelaide Lee Elementary School	66
Mark Twain Elementary School.....	67

Selected School Characteristics – Elementary Schools (continued)

Monroe Elementary School.....	68
Nichols Hills Enterprise Elementary School.....	69
Thelma R. Parks Elementary School.....	70
Prairie Queen Elementary School	71
Quail Creek Elementary School.....	72
Ridgeview Elementary School.....	73
Rockwood Elementary School.....	74
Rogers Elementary School.....	75
Shidler Elementary School	76
Southern Hills Elementary School	77
Spencer Elementary School.....	78
Van Buren Elementary School.....	79
Willow Brook Elementary School	80
Wilson Elementary School.....	81

Selected School Characteristics – Middle Schools

Belle Isle Enterprise Middle School	83
Capitol Hill Middle School	84
Classen School of Advanced Studies Middle School	85
Jefferson Middle School	86
John Marshall Enterprise Middle School.....	87
F. D. Moon Middle School	88
Roosevelt Middle School.....	89
Mary Golda Ross Middle School.....	90
Southeast Middle School.....	91
Star Spencer Middle School	92
Taft Middle School	93
Webster Middle School.....	94
Wheeler Middle School.....	95

Selected School Characteristics – High Schools

Capitol Hill High School	97
Classen School of Advanced Studies High School @ Northeast.....	98
Douglass High School	99
U. S. Grant High School	100
John Marshall Enterprise High School.....	101
Northwest Classen High School.....	102
Southeast High School.....	103
Star-Spencer High School	104

Selected School Characteristics – Alternative Programs and Special Centers

Emerson North High School	106
Emerson South Mid-High School.....	107
Private Schools	108
Extended Educational Services.....	109
Putnam Heights Middle School Academy	110
Putnam Heights High School Academy	111

Selected School Characteristics – Charter Schools

Harding Charter Preparatory High School.....	113
Harding Fine Arts Center	114
Independence Charter Middle School.....	115
KIPP OKC College Prep.....	116
John Rex Charter School.....	117
Santa Fe South Early Childhood Center.....	118
Santa Fe South Elementary @ The Hills	119
Santa Fe South Elementary @ Penn Avenue	120
Santa Fe South SPERO Elementary.....	121
Santa Fe South Middle School.....	122

Selected School Characteristics – Charter Schools(continued)

Santa Fe South High School.....123

Santa Fe South Pathways Middle College124

Stanley Hupfeld Academy at Western Village.....125

Appendix

School Feeder Patterns127

List of Schools by Board District 2020-21128

Special Instructional Program Descriptions129

School Instructional Programs/Other131

Special Education Programs133

Rates, Calculations, and Terms135



Dr. Sean McDaniel
Superintendent
 superintendent@okcps.org
 (405) 587-0448

Vision

By providing equitable access to a world class education, every Oklahoma City Public Schools student will graduate ready to fulfill their unique purpose in a healthy, vibrant community.

Mission

Every day, Oklahoma City Public Schools will ignite a passion for learning in every child, invite families to engage, and inspire respectful and trusting relationships with our diverse community.

Paula Lewis
School Board Chair
 plewis@okcps.org
 (405) 587-0444

BOARD OF EDUCATION

Comprised of seven members and a chair elected by district patrons, the Oklahoma City Public Schools Board of Education enacts policy, performs appraisals of policies and procedures, makes provisions of financial resources, maintains public relations, and continues educational planning and development.



Carole Thompson
 District 1
 cathompson@okcps.org



Lori Bowman
 District 2
 lnbowman@okcps.org



Carrie Coppernoll Jacobs
 District 3
 ccjacobs@okcps.org



Mark Mann
 District 4/Vice-Chair
 mhmman@okcps.org



Ruth Veales
 District 5
 rrveales@okcps.org



Gloria Torres
 District 6
 gtorres@okcps.org



Meg McElhaney
 District 7
 msmcelhaney@okcps.org

LEADERSHIP TEAM

Jason Brown
Deputy Superintendent
 (405) 587-0015
 jdbrown@okcps.org

Dr. Gena Koster
Assistant Superintendent of Academics
 (405) 587-0115
 gkoster@okcps.org

Dr. Jamie Polk
Assistant Superintendent of Elementary Schools
 (405) 587-0049
 jcpolk@okcps.org

Dr. Melani Mouse
Assistant Superintendent of Secondary Schools
 (405) 587-0012
 mmmouse@okcps.org

Brad Herzer
Assistant Superintendent of Human Resources, Safety, and Security
 (405) 587-0800
 dbherzer@okcps.org

Eric Hileman
Interim Chief of Information and Accountability
 (405) 587-3742
 eshileman@okcps.org

Dr. Marsha Herron
Chief of Equity and Student Support
 (405) 587-0457
 mdherron@okcps.org

Shannon Meeks
Chief Financial Officer
 (405) 587-0135
 smeeks@okcps.org

Scott Randall
Chief Operations Officer
 (405) 587-0062
 esrandall@okcps.org

Jessica Sherrill
General Counsel
 (405) 587-0350
 jsherrill@okcps.org

Beth Harrison
Chief of Communications, Community Relations, and Family Engagement
 (405) 587-0280
 baharrison@okcps.org

SELECTED DISTRICT CHARACTERISTICS



DISTRICT ENROLLMENT SINCE 1942-43

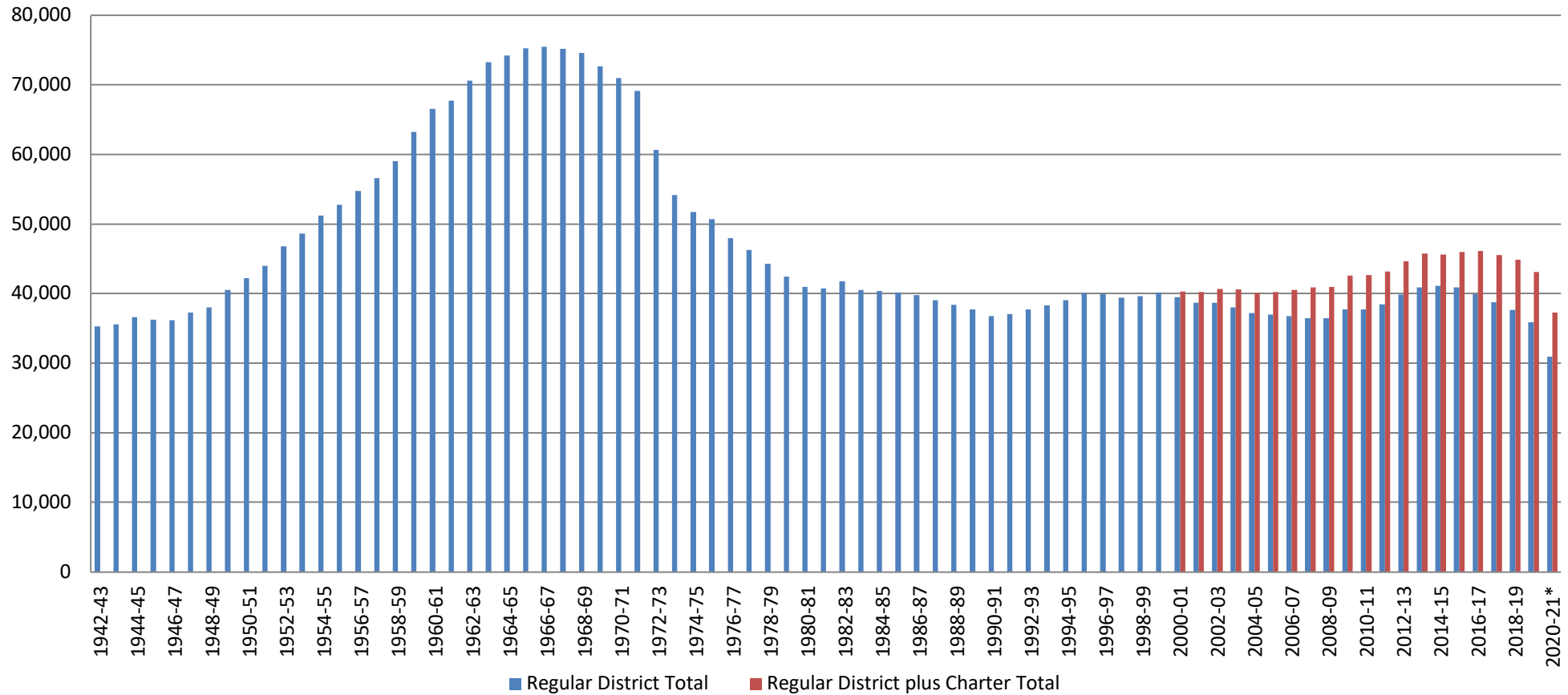

District and Charter School Total includes John Rex.

***District wide virtual learning affected school profile data. Use caution when comparing to previous years.**

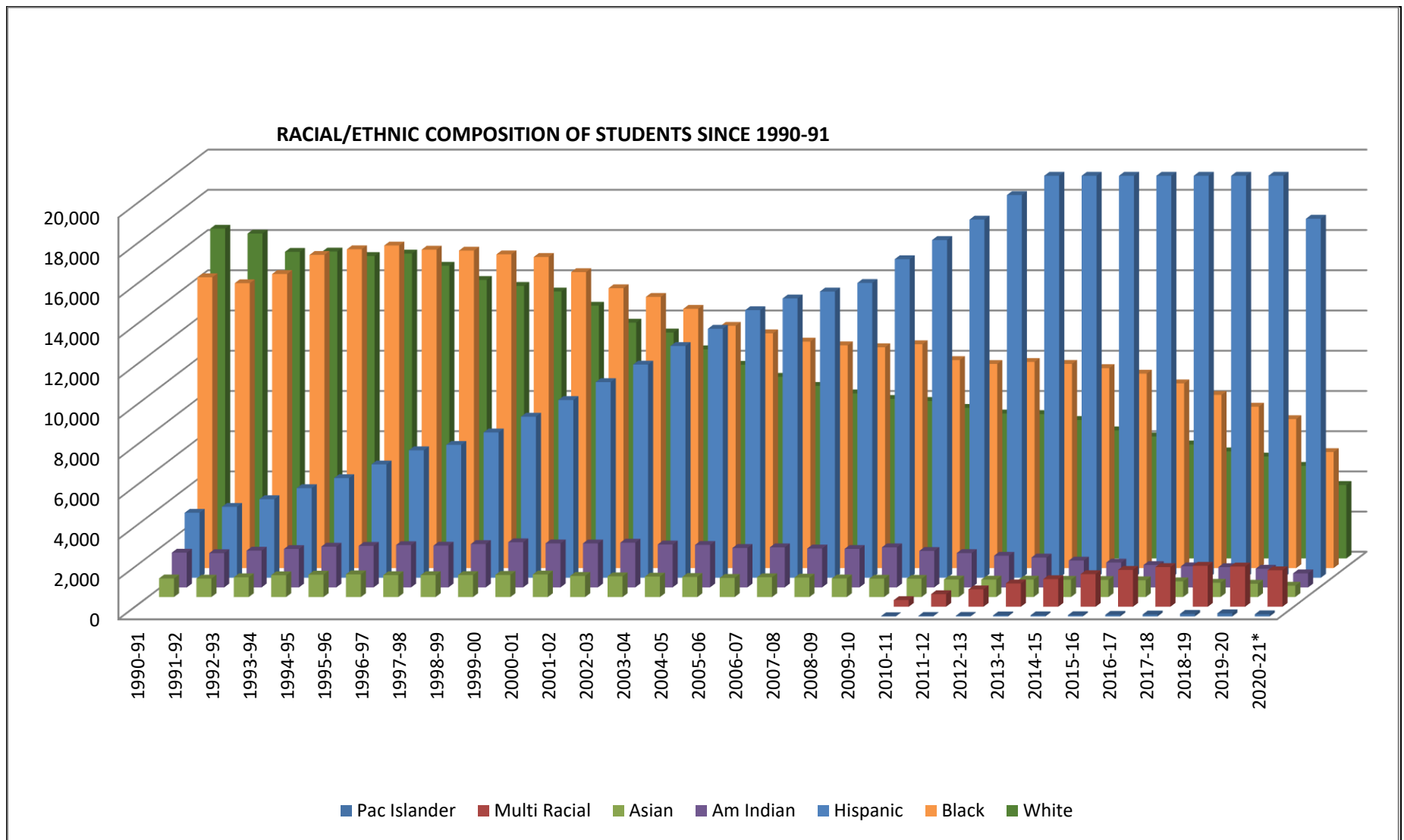

*District wide virtual learning affected school profile data. Use caution when comparing to previous years.

DISTRICT AND CHARTER SCHOOL MEMBERSHIP*
2016-17 THROUGH 2020-21

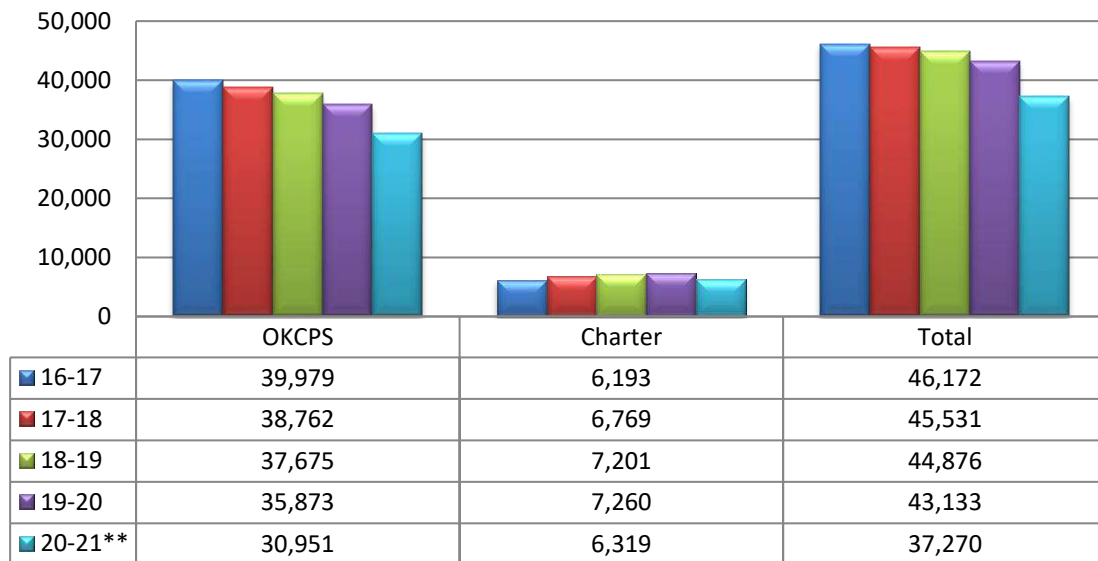

*Includes John Rex (John Rex became an OKCPS charter in 20-21.)

** District wide virtual learning affected school profile data. Use caution when comparing to previous years.

NUMBER OF DISTRICT AND CHARTER SCHOOLS*
2016-17 THROUGH 2020-21

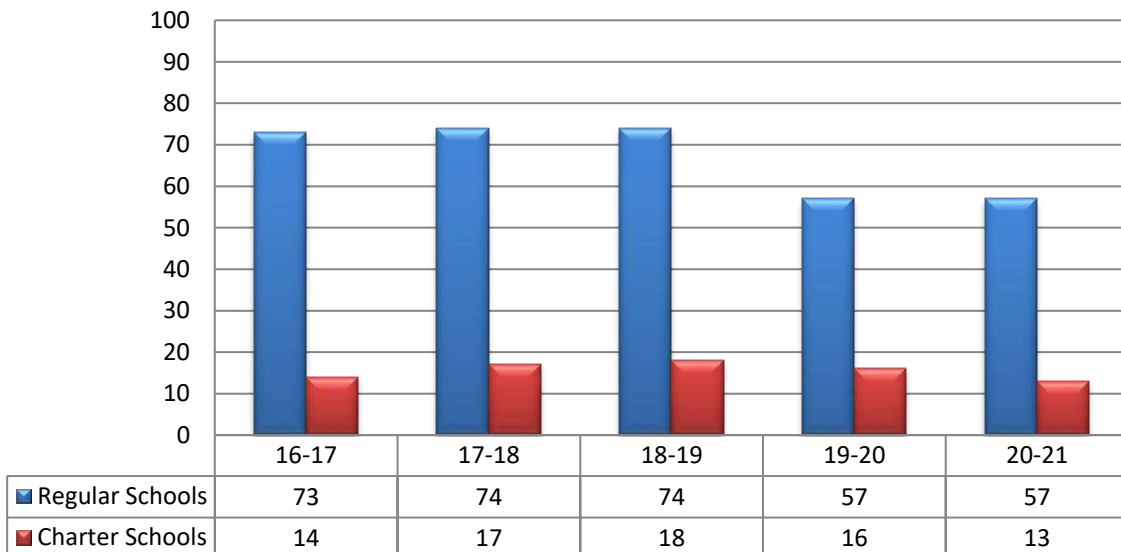

*Includes John Rex (John Rex became an OKCPS charter in 20-21.)

**END OF FIRST QUARTER MEMBERSHIP
2016-17 THROUGH 2020-21**

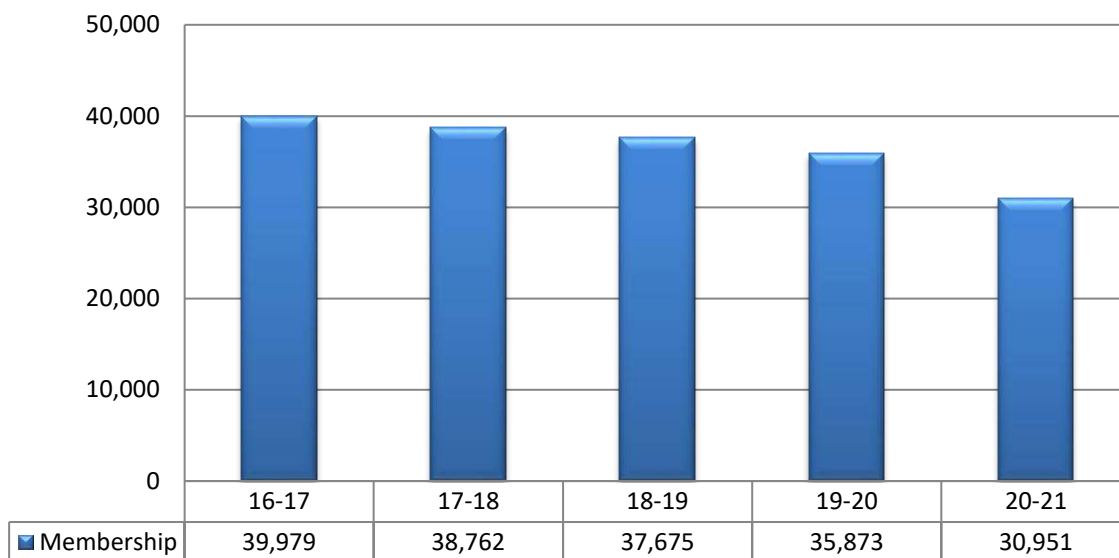

**END OF FIRST QUARTER MEMBERSHIP
GRADES PK THROUGH 4
2016-17 THROUGH 2020-21**

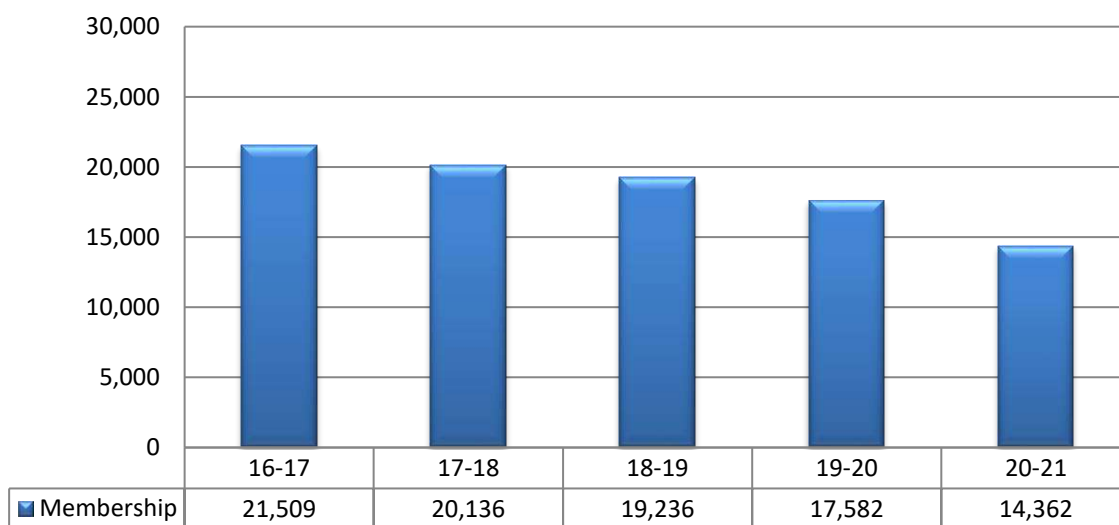

**END OF FIRST QUARTER MEMBERSHIP
GRADES 5 THROUGH 8
2016-17 THROUGH 2020-21**

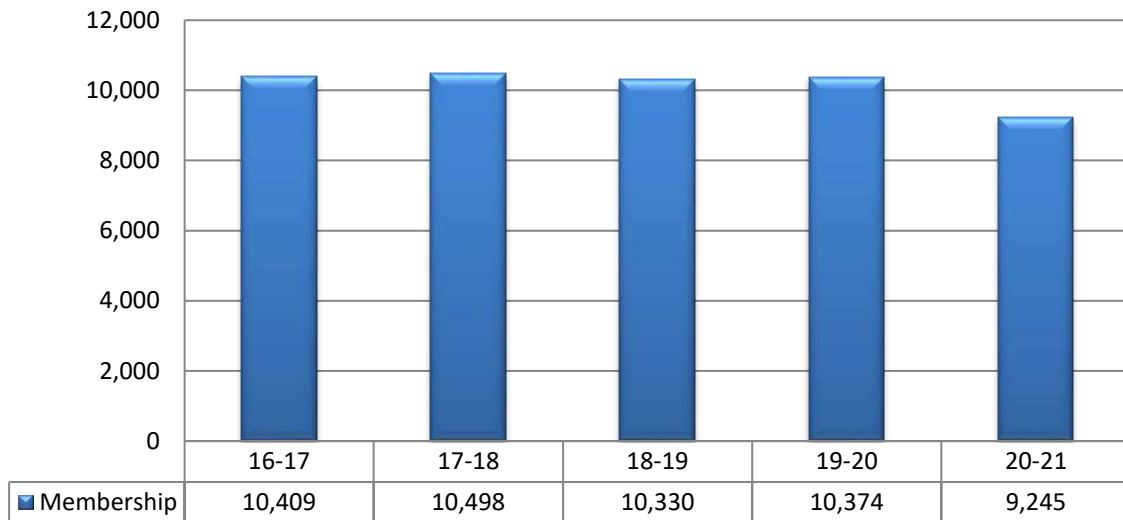

**END OF FIRST QUARTER MEMBERSHIP
GRADES 9 THROUGH 12
2016-17 THROUGH 2020-21**

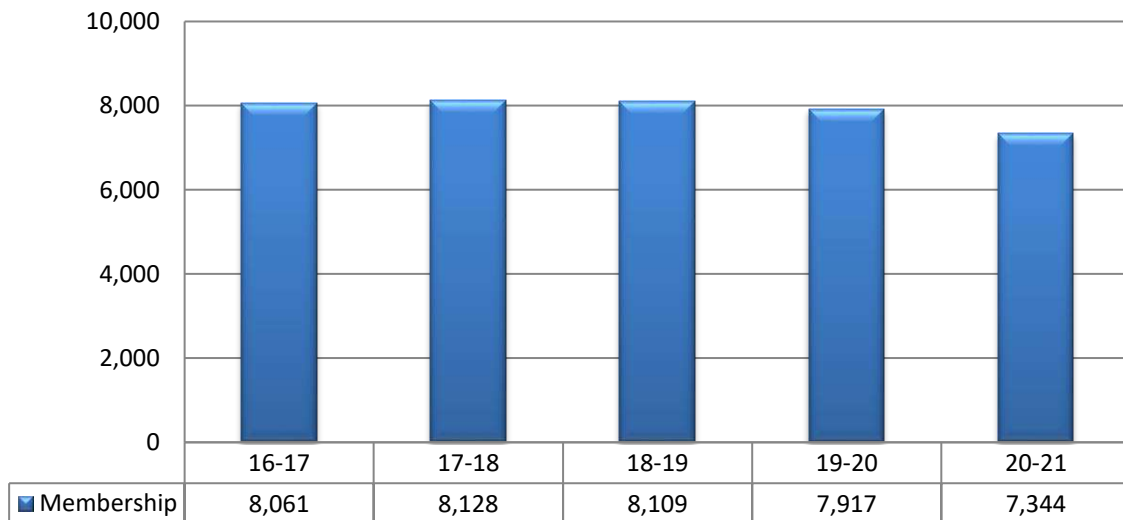

**RACIAL/ETHNIC COMPOSITION OF STUDENTS
2016-17 THROUGH 2020-21**

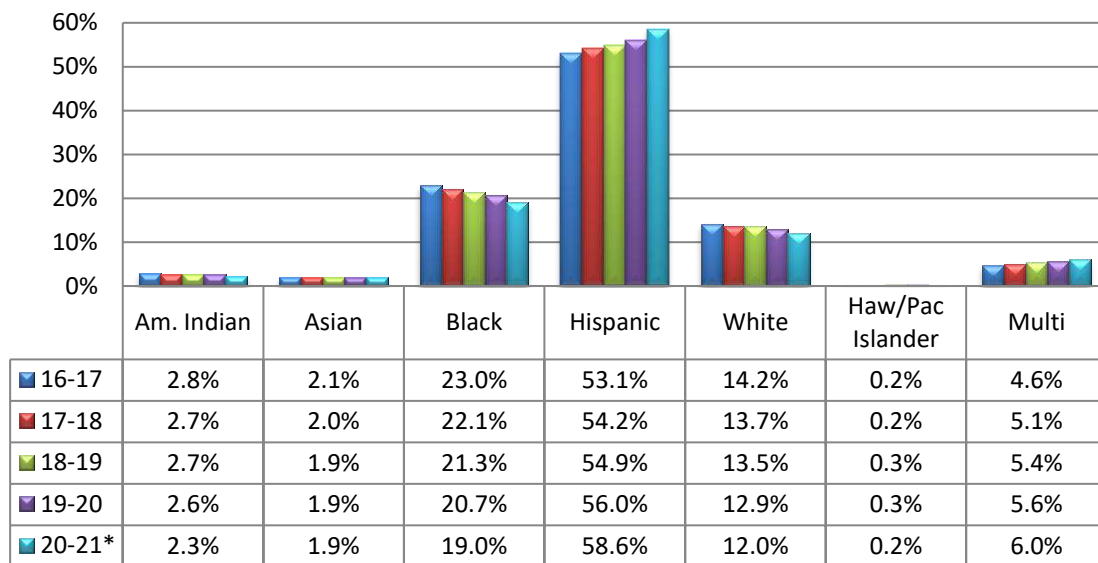

***District wide virtual learning affected school profile data. Use caution when comparing to previous years.**

**GRADE DISTRIBUTION OF STUDENTS
2020-21**

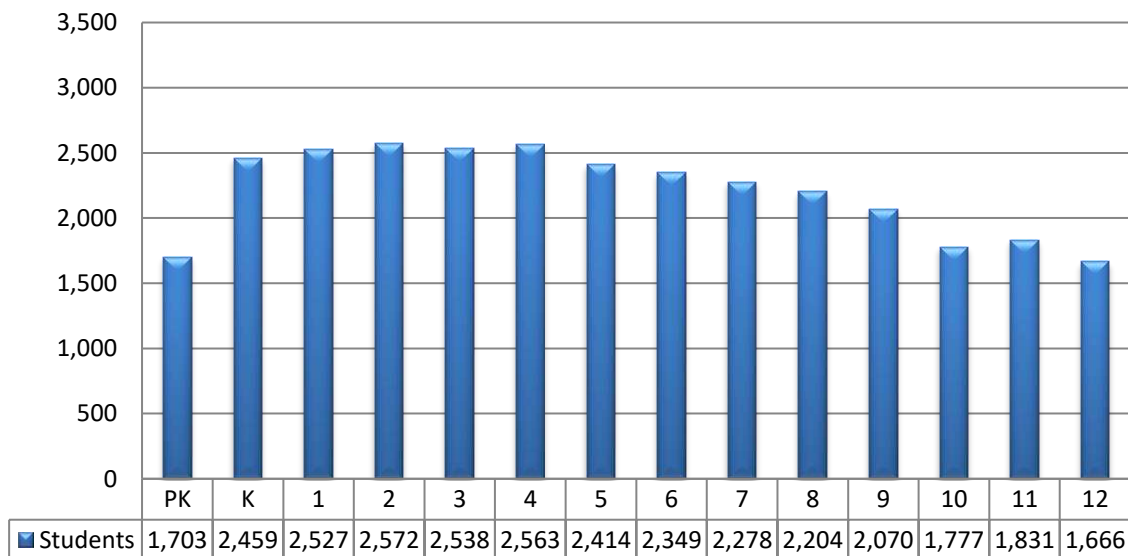

**AGE DISTRIBUTION OF STUDENTS
2020-21**

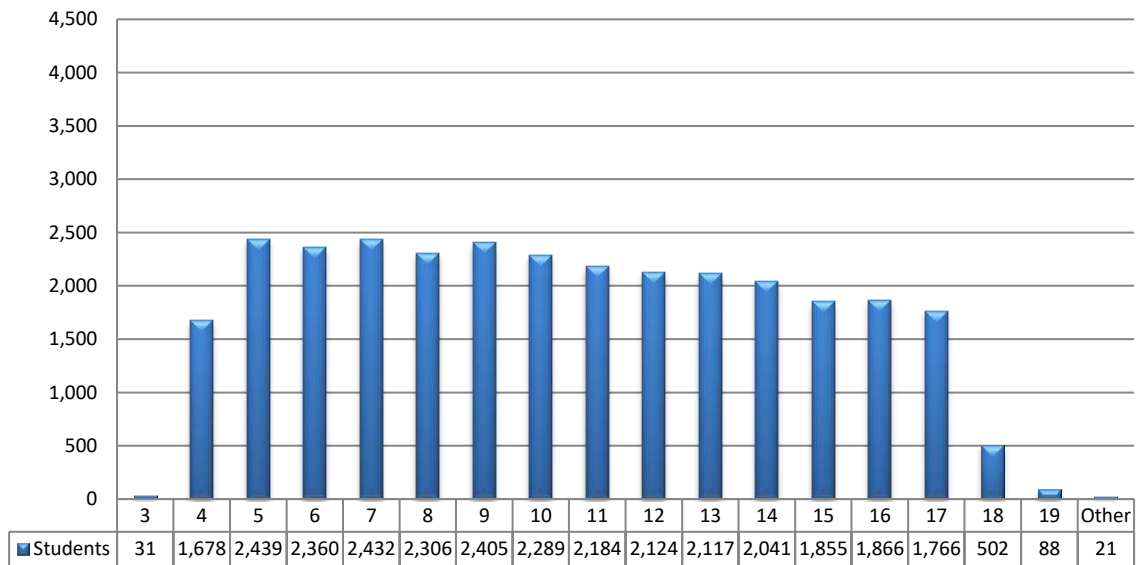

**NUMBER OF STUDENTS SERVED DURING YEAR
2016-17 THROUGH 2020-21**

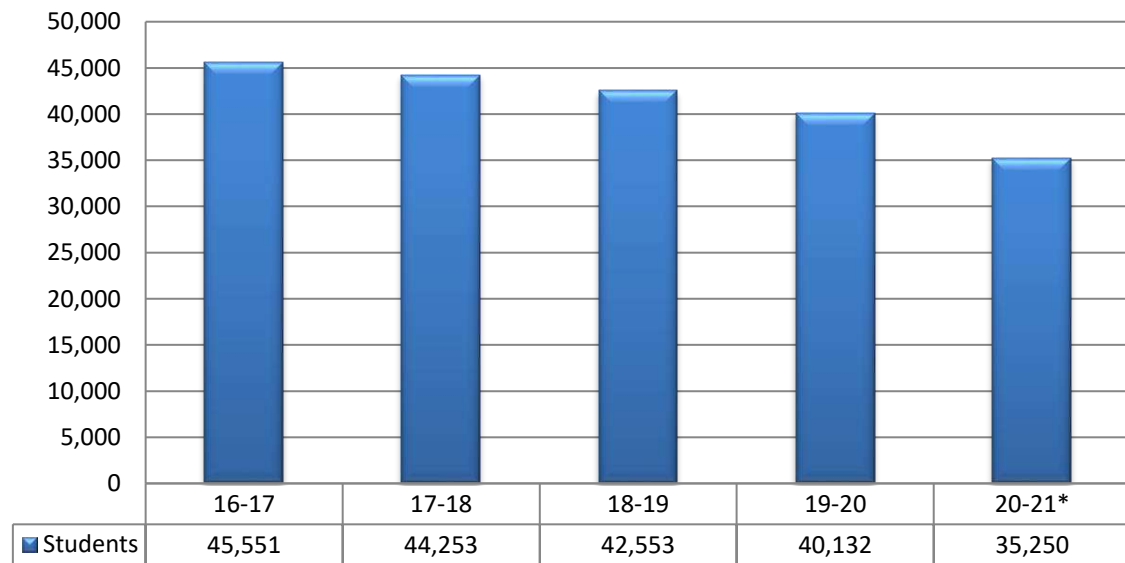

***District wide virtual learning affected school profile data. Use caution when comparing to previous years.**

NEW AND RETURNING DISTRICT STUDENTS 2020-21

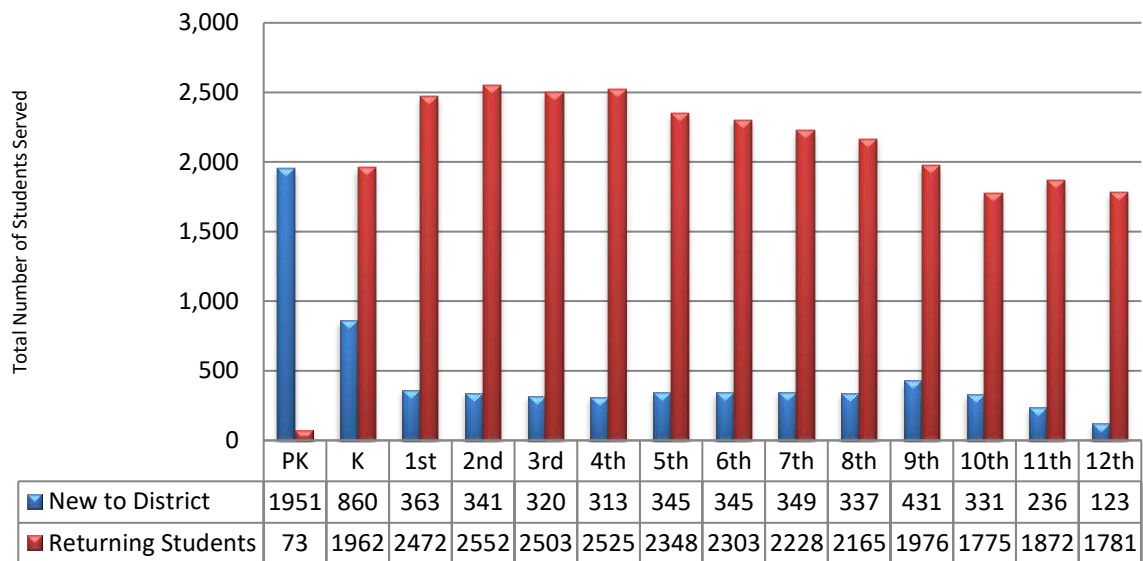

STUDENTS ENROLLED FULL VS. PARTIAL YEAR 2020-21

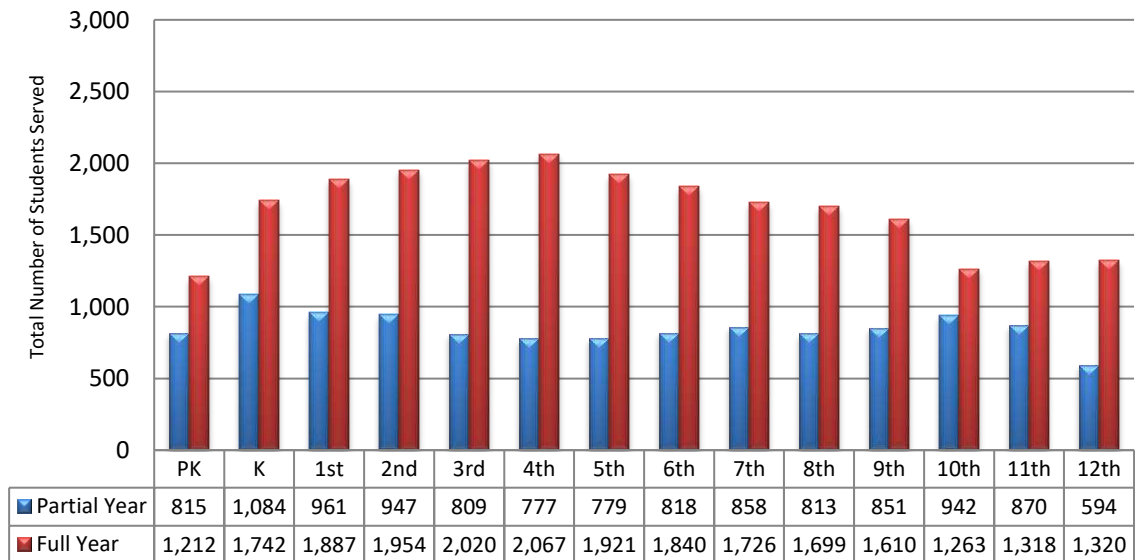

STUDENT MOBILITY*
2016-17 THROUGH 2020-21

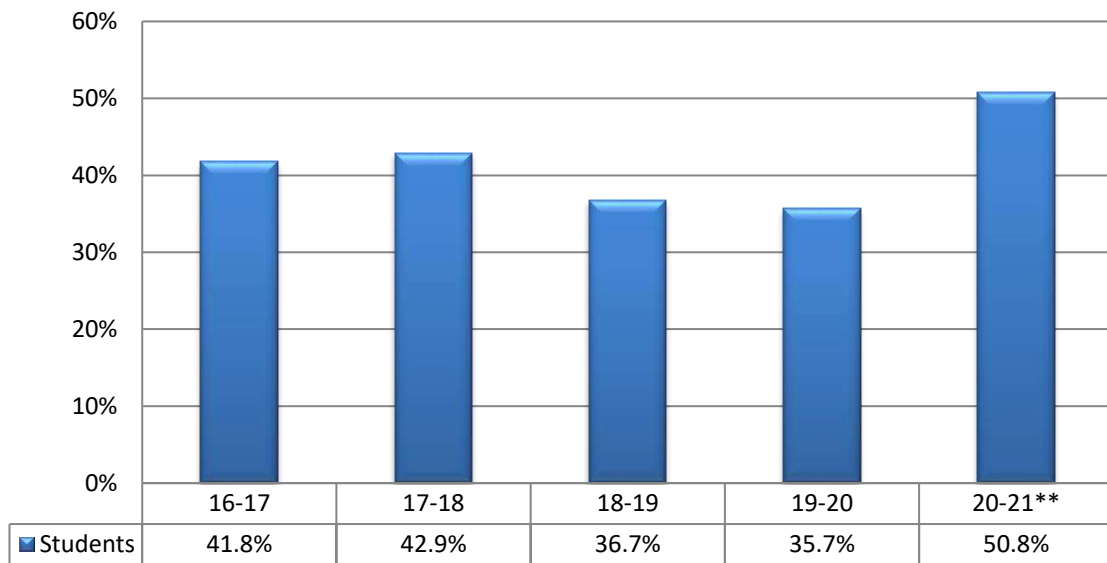

*Percent of students enrolled for less than the entire school year.

**District wide virtual learning affected school profile data. Use caution when comparing to previous years.

**District Membership
Daily Counts Throughout Year
2020-21**

Charter Schools Excluded

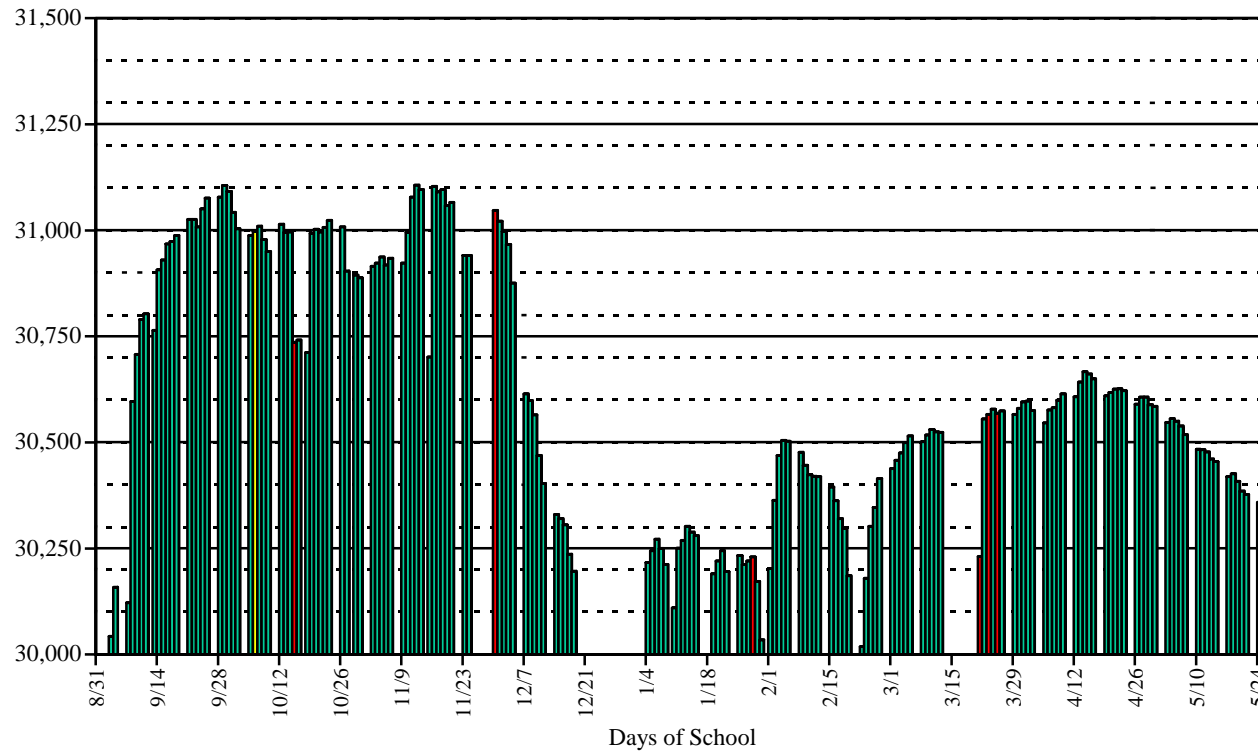

Aug. 31, 2020	Oct. 1, 2020	Nov 2, 2020	Dec 18,2020	Mar 12, 2021	May 26, 2021
29,054	31,042	30,915	30,196	30,523	30,340

This graph shows the daily membership for the district through the end of the school year. The district's peak enrollment for the school year occurred on November 12, 2020, with 31,106 students enrolled.

**AVERAGE DAILY ATTENDANCE AND
AVERAGE DAILY MEMBERSHIP
2016-17 THROUGH 2020-21**

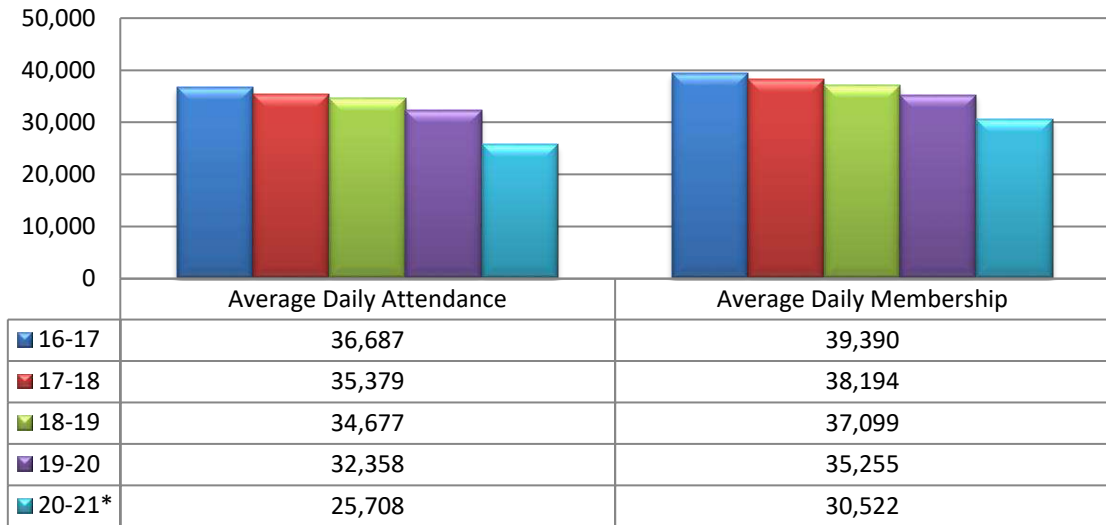

Data provided from the Annual Statistical Report run on 9-13-21.

***District wide virtual learning affected school profile data. Use caution when comparing to previous years.**

**STUDENT ATTENDANCE RATES
2016-17 THROUGH 2020-21**

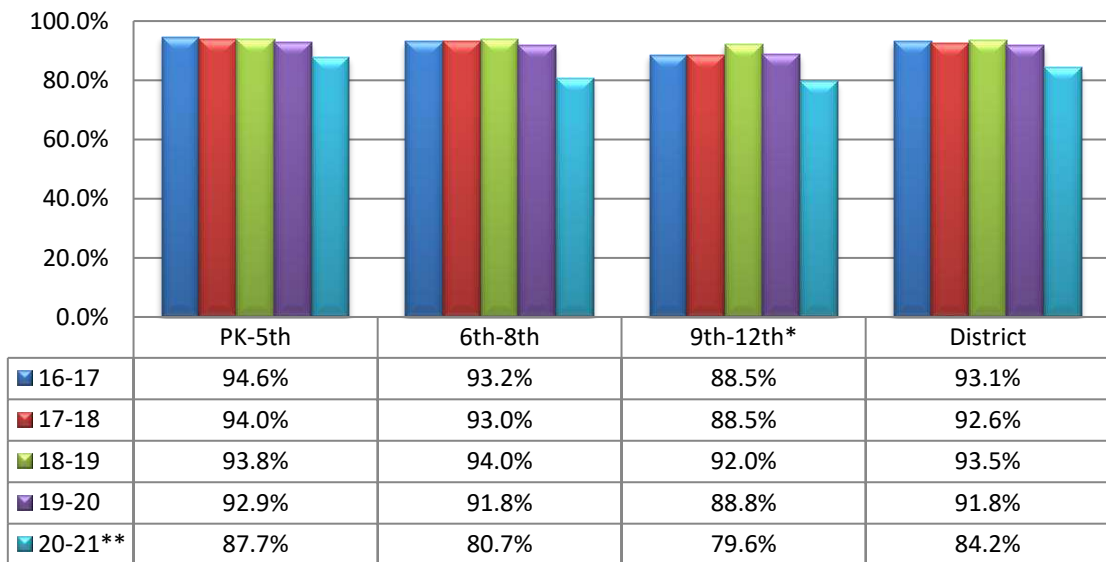

Data provided from the Annual Statistical Report run on 9-13-21.

***Includes OHP**

****District wide virtual learning affected school profile data. Use caution when comparing to previous years.**

STUDENT ABSENCES BY GRADE 2020-21

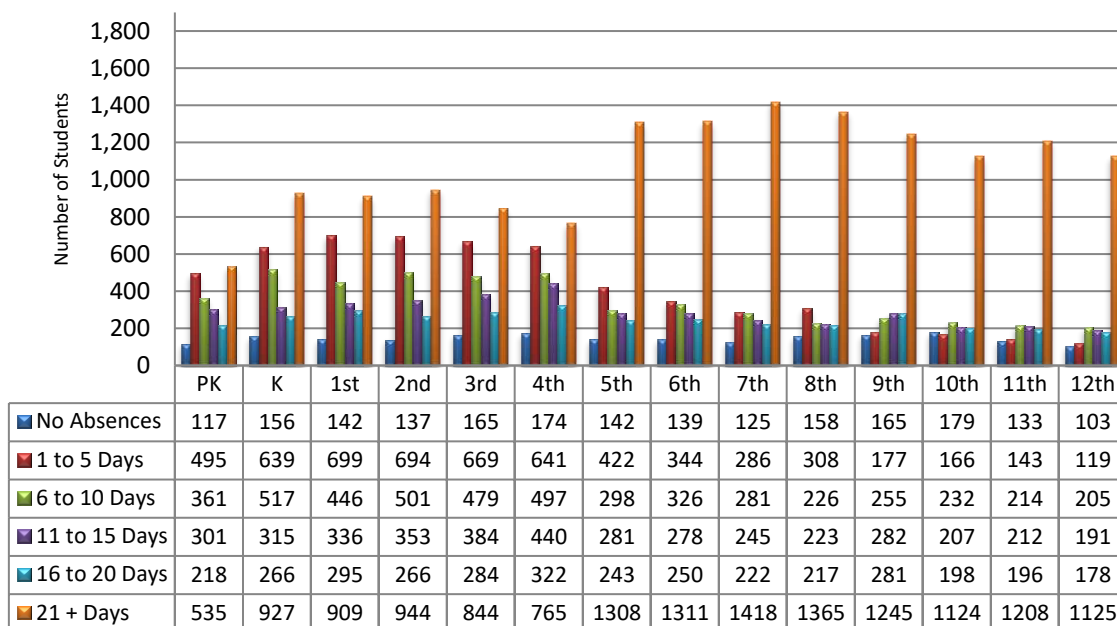

STUDENT TRUANCY BY GRADE* 2020-21

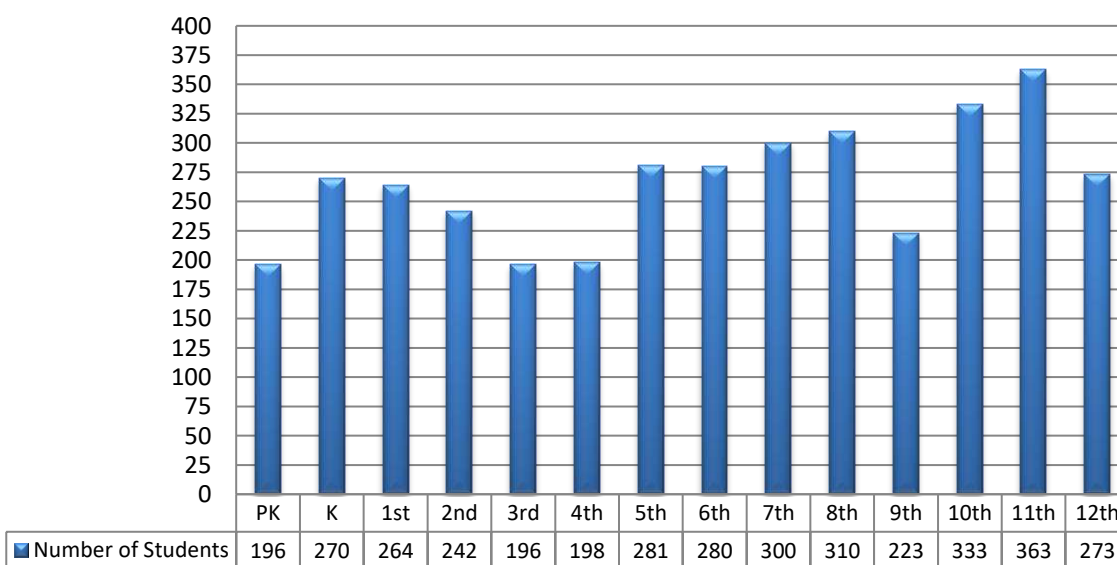

*Based on withdrawal reason of truancy

**STUDENT DISAGGREGATED GROUP ATTENDANCE RATES
2020-21**

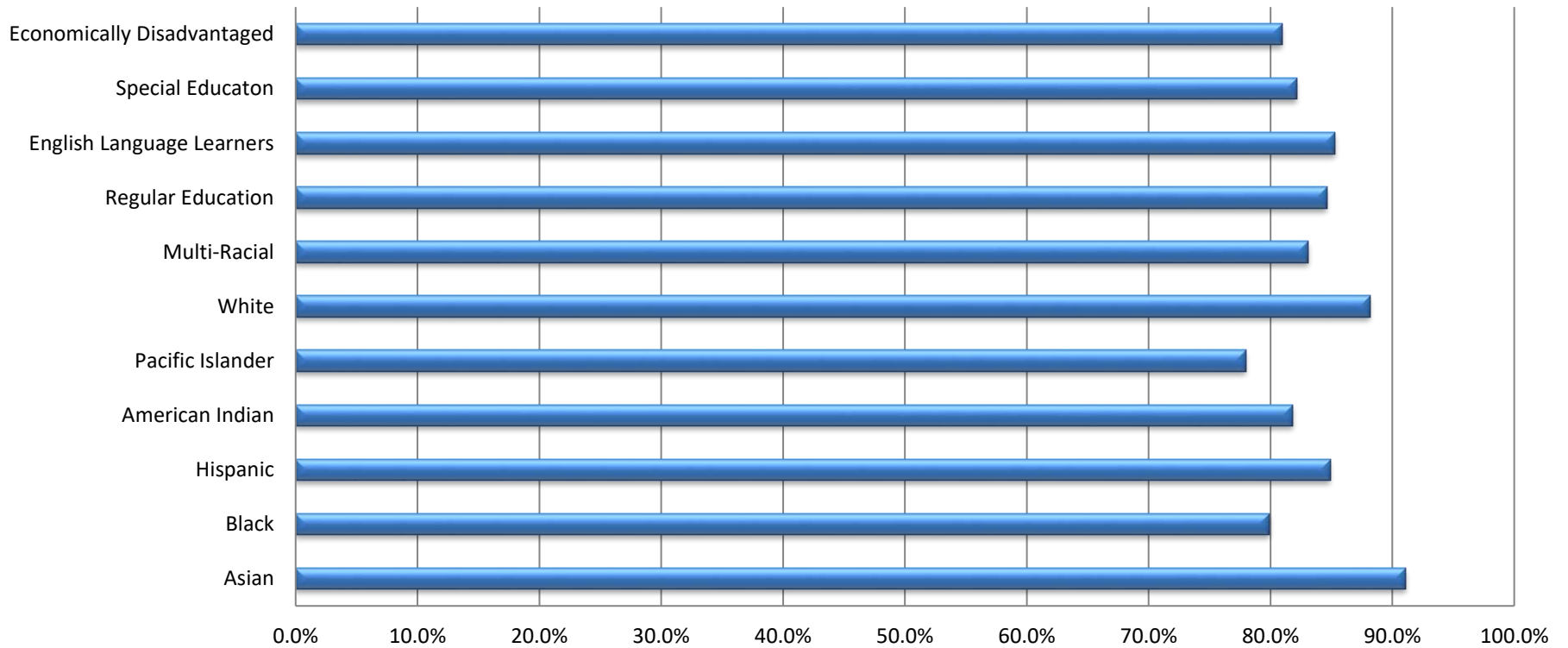

	Asian	Black	Hispanic	American Indian	Pacific Islander	White	Multi-Racial	Regular Education	English Language Learners	Special Education	Economically Disadvantaged
Rate	91.1%	79.9%	84.9%	81.8%	78.0%	88.2%	83.1%	84.6%	85.3%	82.2%	80.9%

**BILINGUAL STUDENTS
2016-17 THROUGH 2020-21**

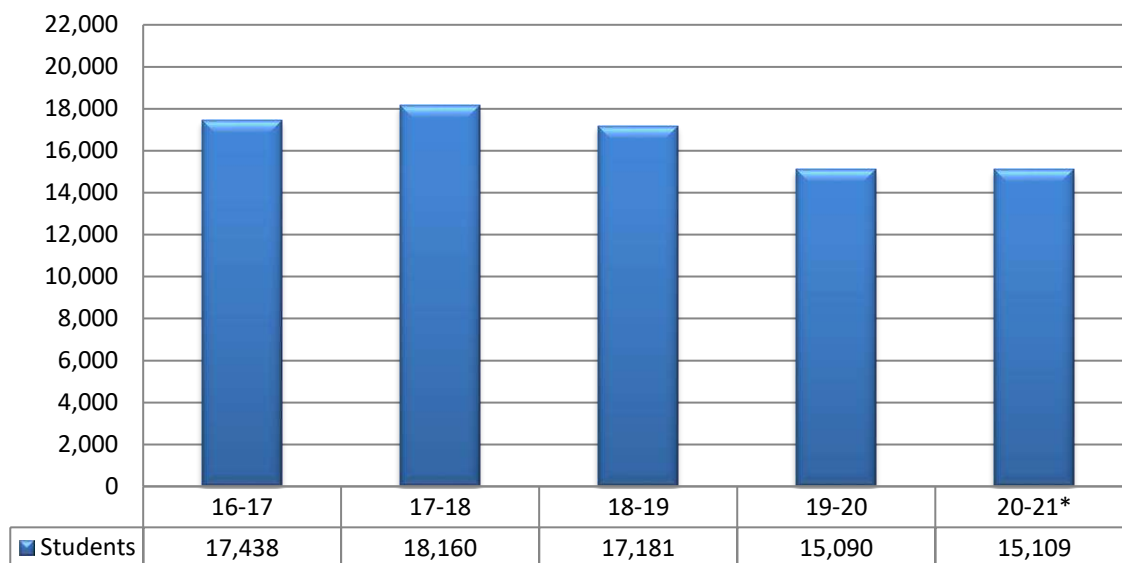

***District wide virtual learning affected school profile data. Use caution when comparing to previous years.**

**ENGLISH LANGUAGE LEARNERS
2016-17 THROUGH 2020-21**

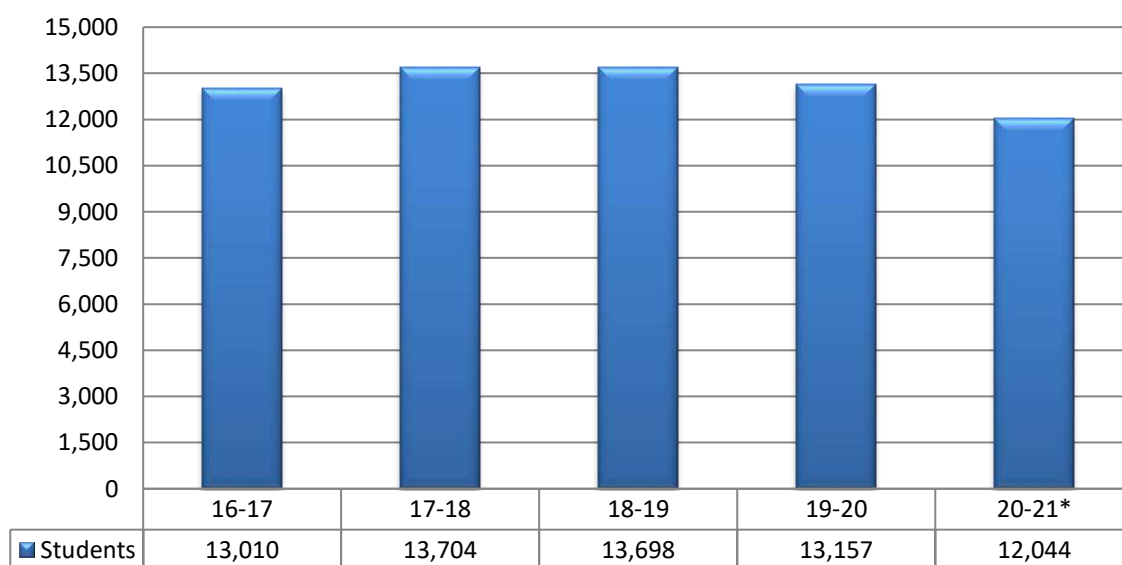

***District wide virtual learning affected school profile data. Use caution when comparing to previous years.**

**STUDENT HOME LANGUAGES
LANGUAGES SPOKEN MOST OFTEN AT HOME
2020-21**

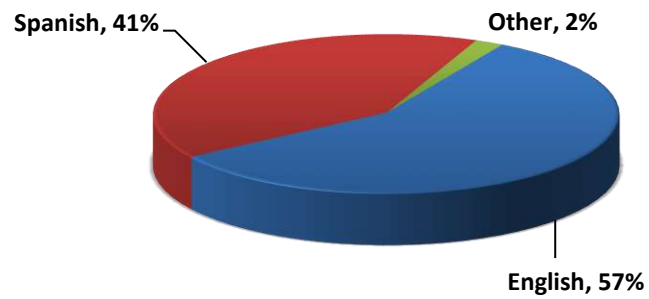

Language	Students	Language	Students
Arabic	34	Karen	17
Bengali	10	Marshallese	22
Burmese	106	Spanish	12,419
Chinese	15	Tagalog	11
English	17,521	Vietnamese	170
French	20	Zomi	20
Igbo	10	Other	129

**NATIVE AMERICAN TRIBAL AFFILIATION
2020-21**

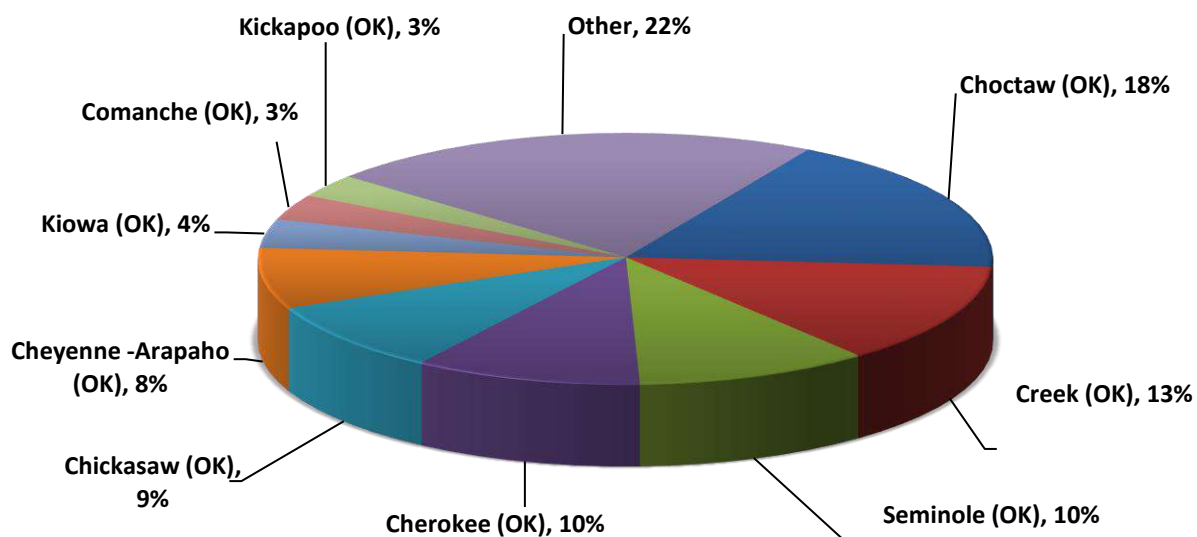

Tribe	Students
Absentee Shawnee (OK)	26
Apache (OK)	33
Caddo (OK)	21
Cherokee (OK)	186
Cheyenne-Arapaho (OK) (Southern)	147
Chickasaw (OK)	170
Choctaw (MS)	16
Choctaw (OK)	336
Citizen Band Pottawatomie (OK)	28
Comanche (OK)	63
Creek (OK)	243
Delaware (OK)	17

Tribe	Students
Kickapoo (OK)	59
Kiowa (OK)	70
Navajo (AZ)	17
Osage (OK)	15
Other Tribe Not Listed	11
Otoe-Missouria (OK)	10
Ponca (OK)	41
Sac and Fox (OK)	27
Seminole (OK)	192
Wichita (OK)	34
Other	121

**SPECIAL EDUCATION STUDENTS
2016-17 THROUGH 2020-21**

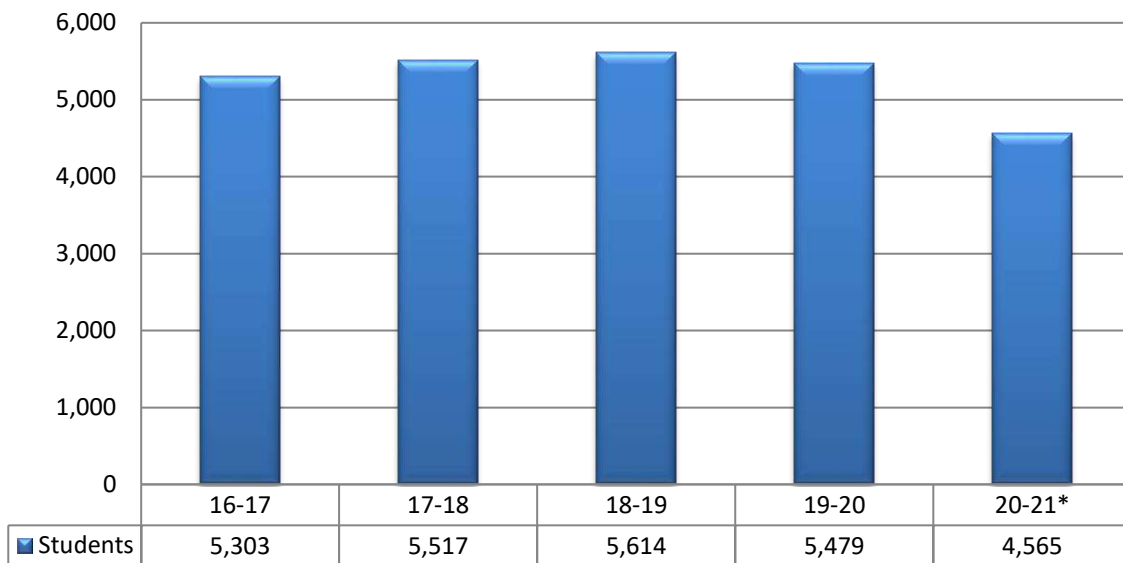

***District wide virtual learning affected school profile data. Use caution when comparing to previous years.**

**HOMELESS STUDENTS
2016-17 THROUGH 2020-21**

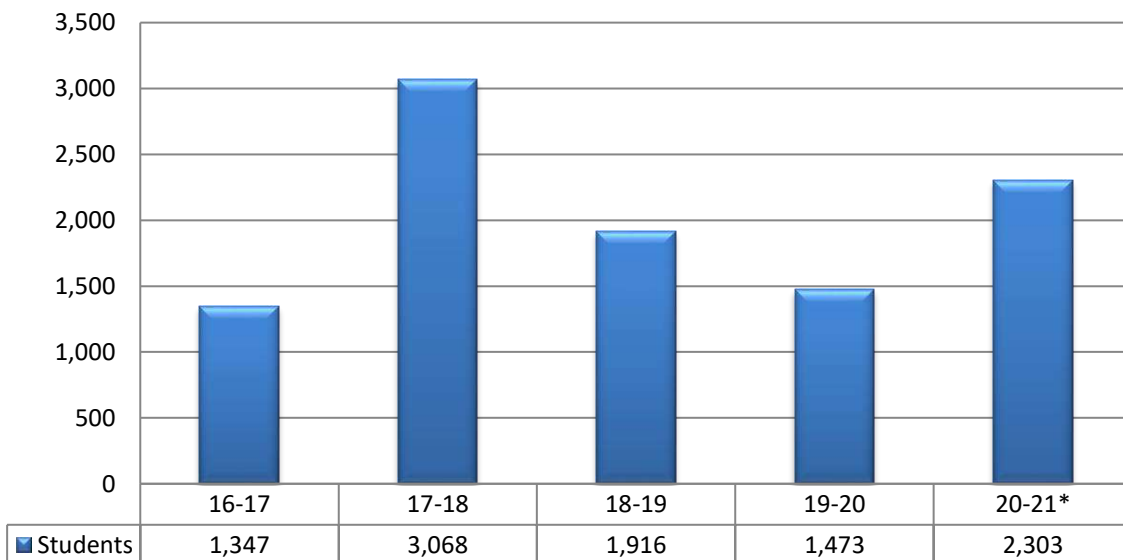

***District wide virtual learning affected school profile data. Use caution when comparing to previous years.**

**ECONOMICALLY DISADVANTAGED STUDENTS
2016-17 THROUGH 2020-21**

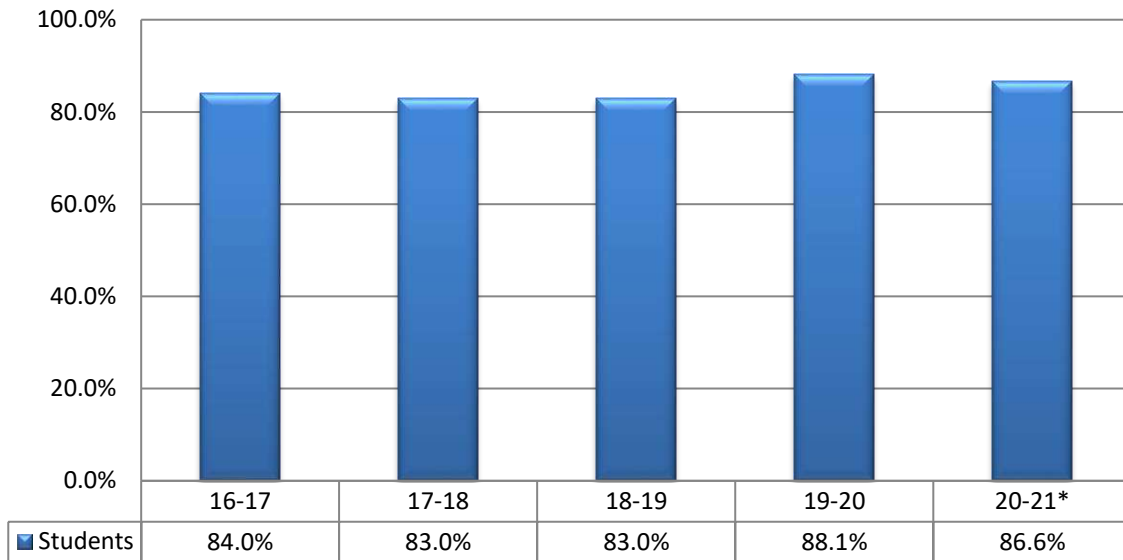

*District wide virtual learning affected school profile data. Use caution when comparing to previous years.

**BREAKFAST AND LUNCH PROGRAM
AVERAGE PARTICIPATION
2016-17 THROUGH 2020-21**

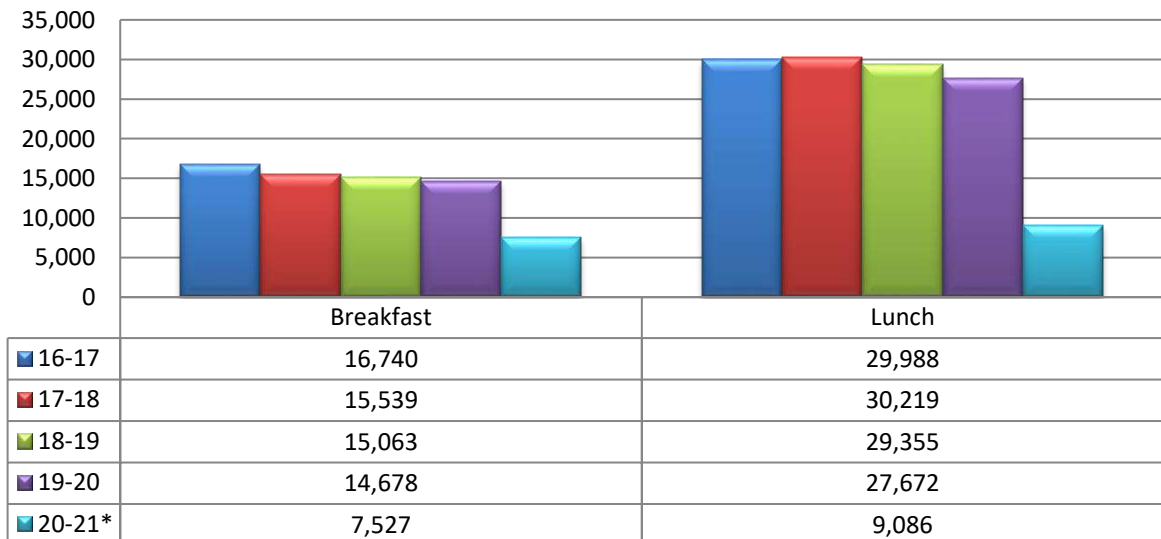

*District wide virtual learning affected school profile data. Use caution when comparing to previous years.

STUDENT TRANSFERS*
2016-17 THROUGH 2020-21

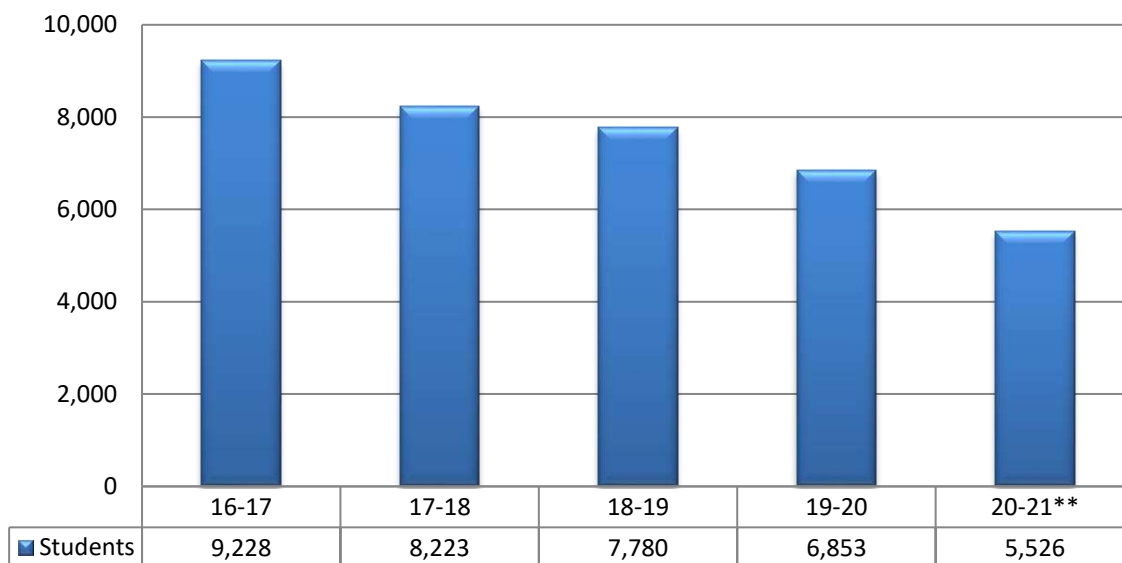

*Includes legal and in-district transfers

****District wide virtual learning affected school profile data. Use caution when comparing to previous years.**

LEGAL (OUT OF DISTRICT) TRANSFERS*
2016-17 THROUGH 2020-21

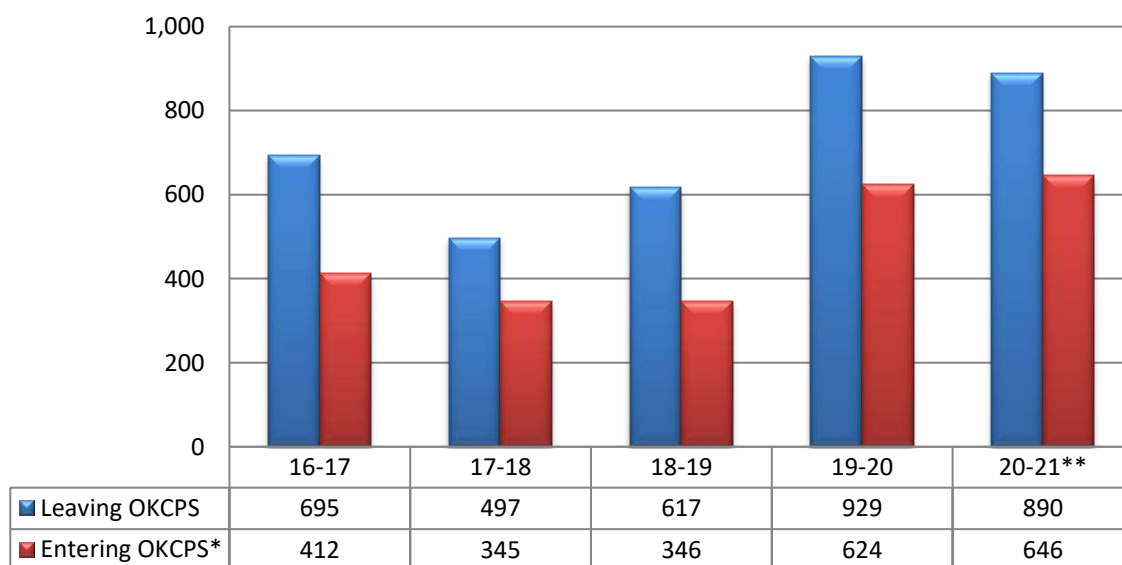

*Residential treatment students excluded

****District wide virtual learning affected school profile data. Use caution when comparing to previous years.**

**PUPIL TRANSPORTATION
AVERAGE DAILY HAUL
2016-17 THROUGH 2020-21**

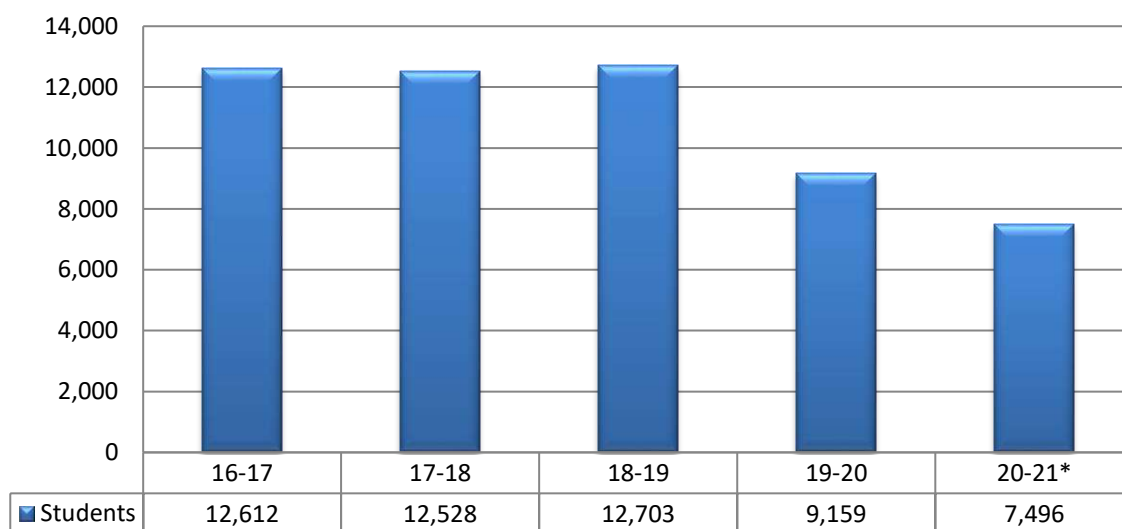

***District wide virtual learning affected school profile data. Use caution when comparing to previous years.**

**PRE-KINDERGARTEN ENROLLMENT
2016-17 THROUGH 2020-21**

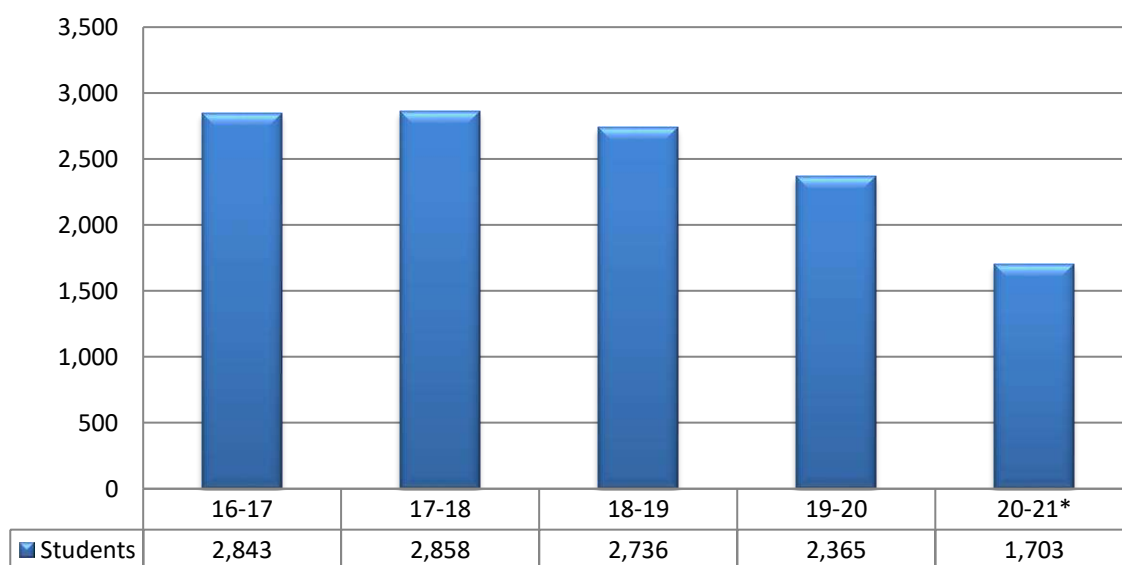

***District wide virtual learning affected school profile data. Use caution when comparing to previous years.**

**EARLY BIRDS
2016-17 THROUGH 2020-21**

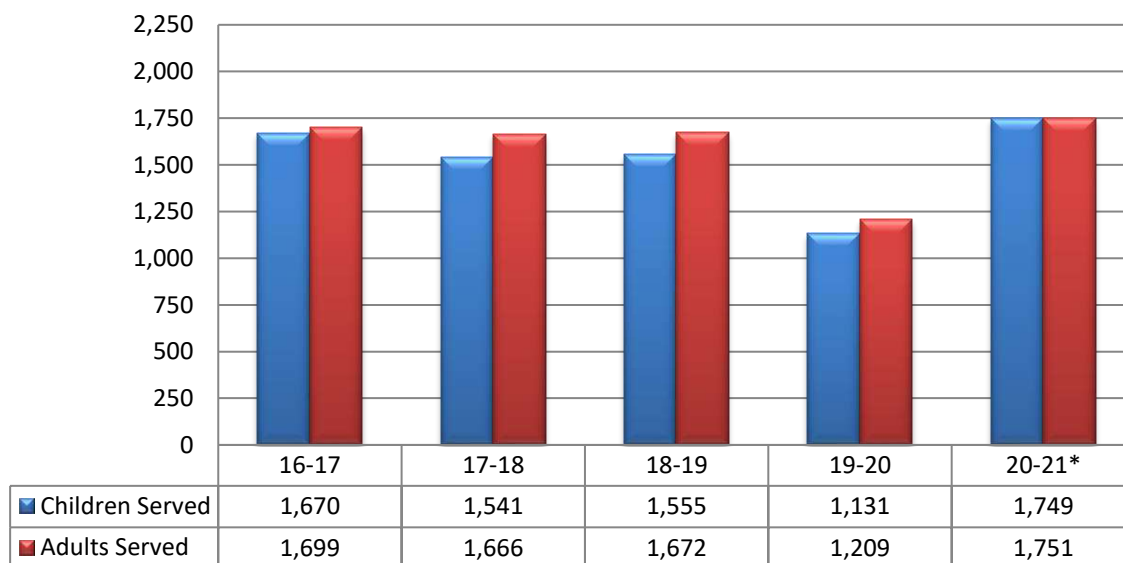

***District wide virtual learning affected school profile data. Use caution when comparing to previous years.**

**PARENTS AS TEACHERS
2016-17 THROUGH 2020-21**

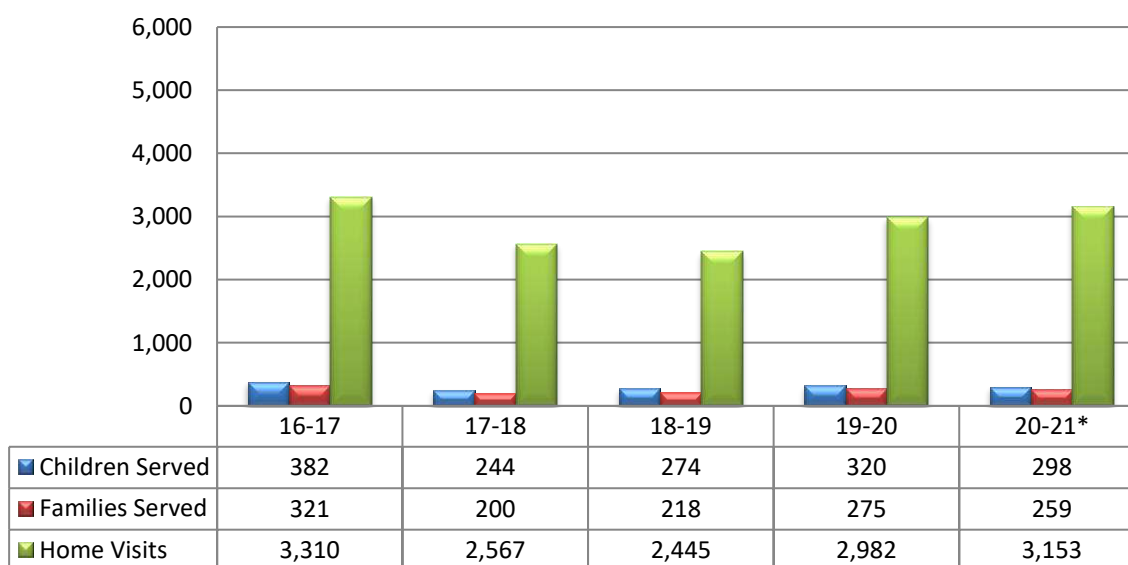

***District wide virtual learning affected school profile data. Use caution when comparing to previous years.**

TITLE I*
2016-17 THROUGH 2020-21

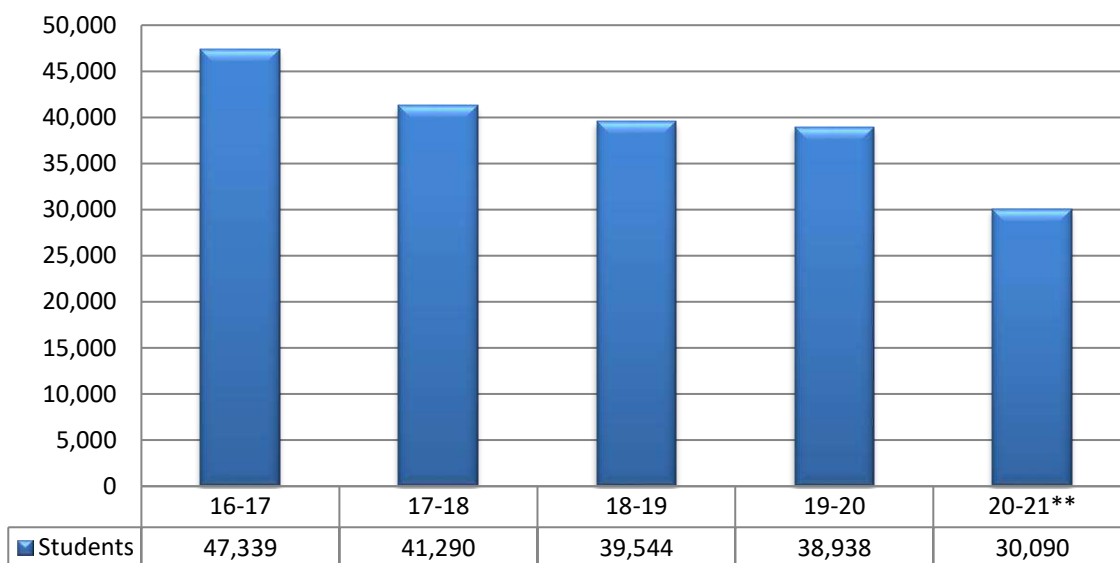

*Throughout the school year

****District wide virtual learning affected school profile data. Use caution when comparing to previous years.**

TITLE VI INDIAN EDUCATION*
2016-17 THROUGH 2020-21

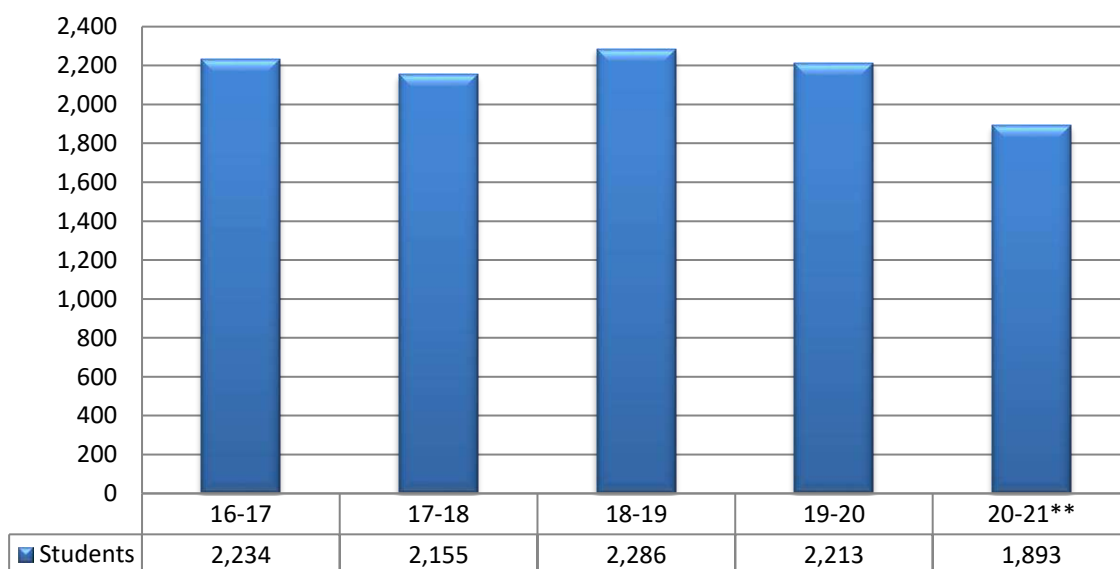

*Title changed 2017 from Title VII to Title VI Indian Education

****District wide virtual learning affected school profile data. Use caution when comparing to previous years.**

**JOHNSON O'MALLEY INDIAN EDUCATION
2016-17 THROUGH 2020-21**

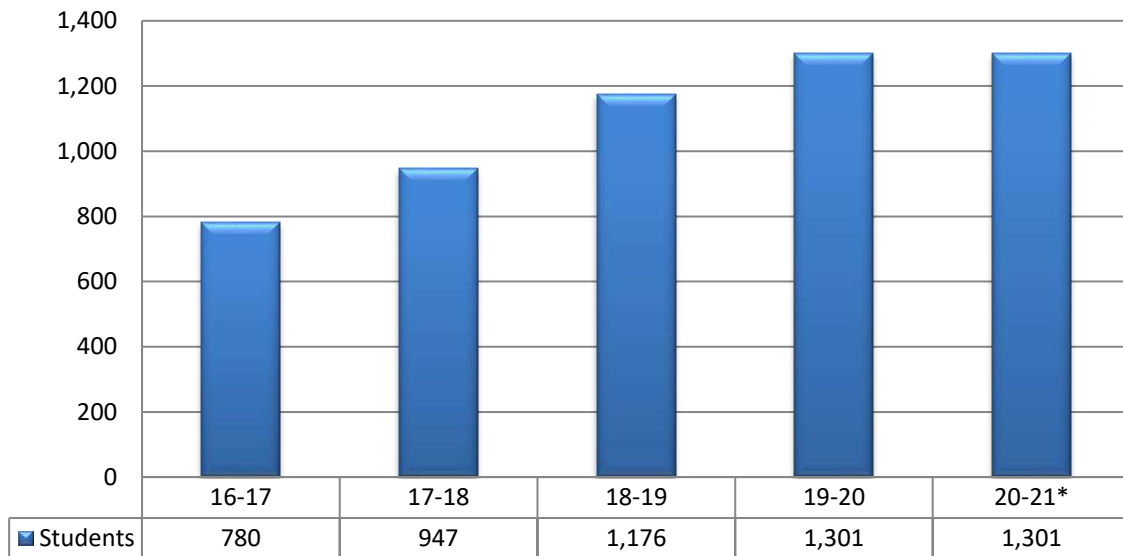

***District wide virtual learning affected school profile data. Use caution when comparing to previous years.**

**JROTC PROGRAM
2016-17 THROUGH 2020-21**

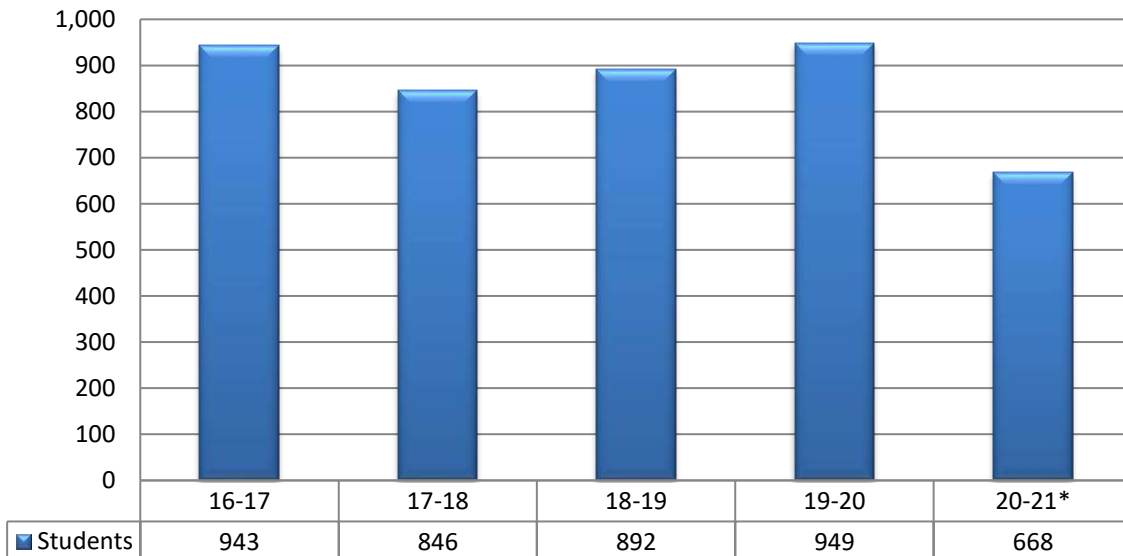

***District wide virtual learning affected school profile data. Use caution when comparing to previous years.**

**DISCIPLINE INCIDENTS BY GRADE LEVEL
2020-21**

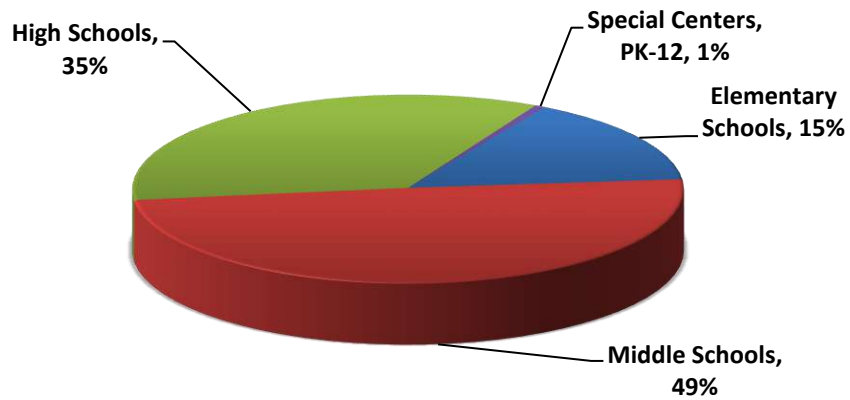

**DISCIPLINE INCIDENTS BY INFRACTIONS
2020-21**

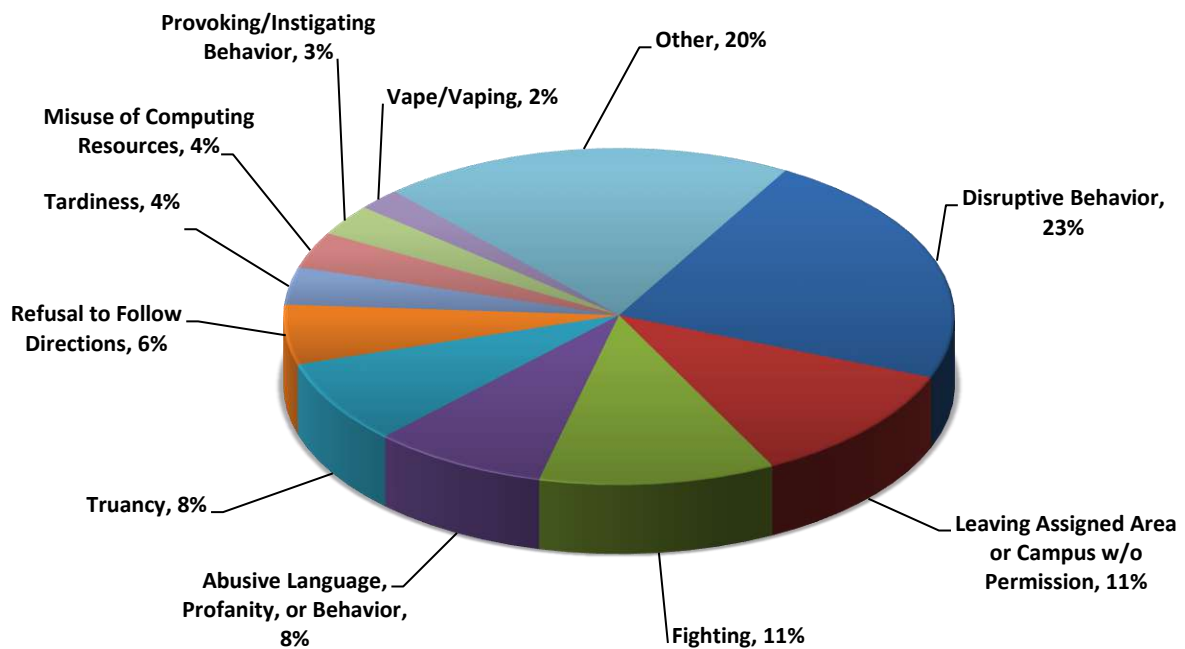

**STUDENTS RECOMMENDED FOR RETENTION
2016-17 THROUGH 2020-21**

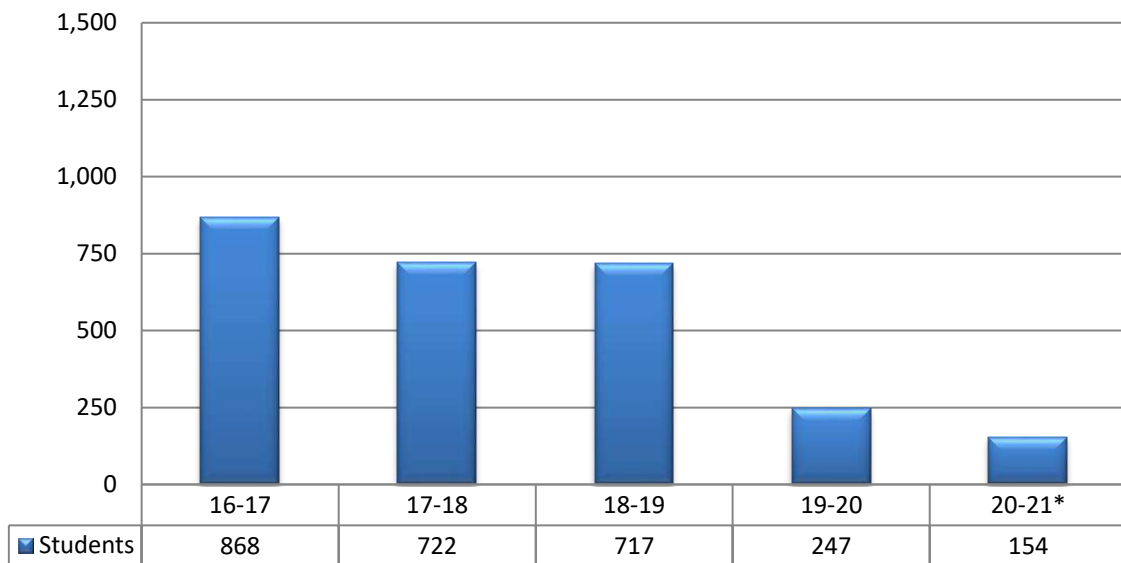

*District wide virtual learning affected school profile data. Use caution when comparing to previous years.

**STUDENT DROPOUT RATE*
2016-17 THROUGH 2020-21**

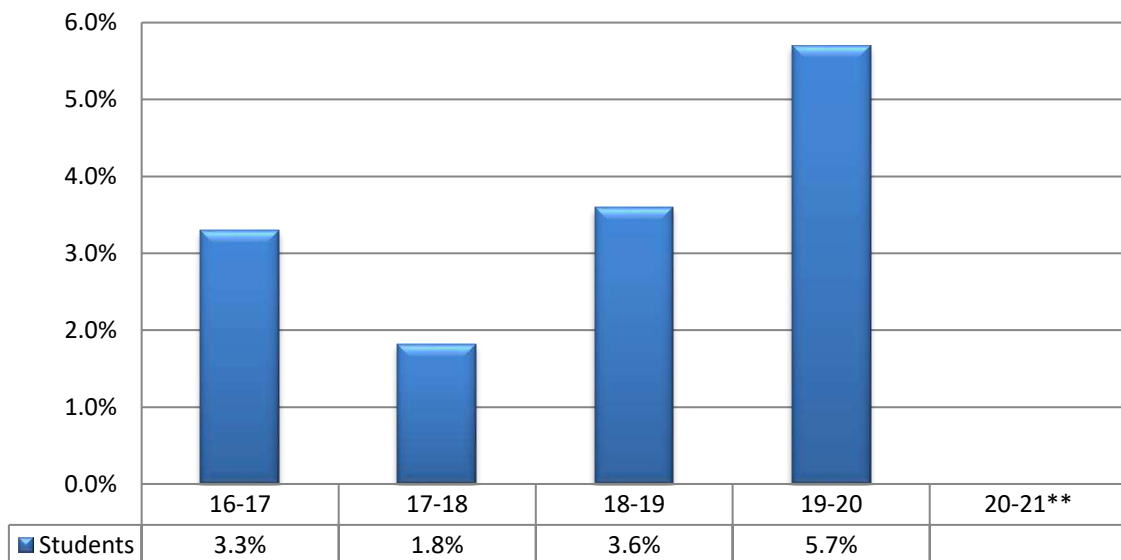

*Dropouts are reported for Grades 7-12.

**Data unavailable at this time.

NUMBER OF STUDENT DROPOUTS*
2016-17 THROUGH 2020-21

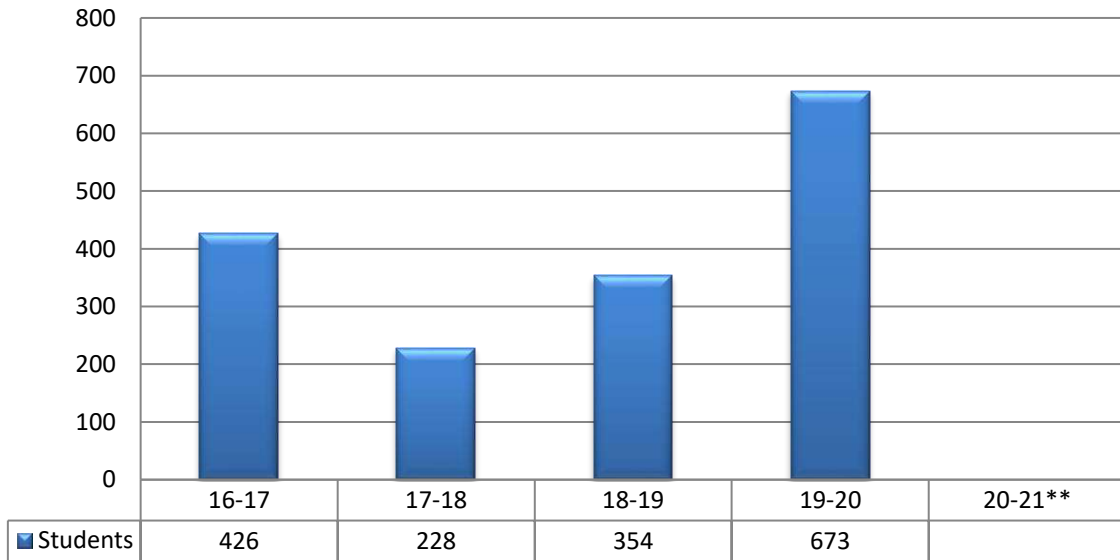

*Dropouts are reported for Grades 7-12.

** Data unavailable at this time.

FEDERAL COHORT FOUR YEAR GRADUATION RATE
2015-16 THROUGH 2019-20

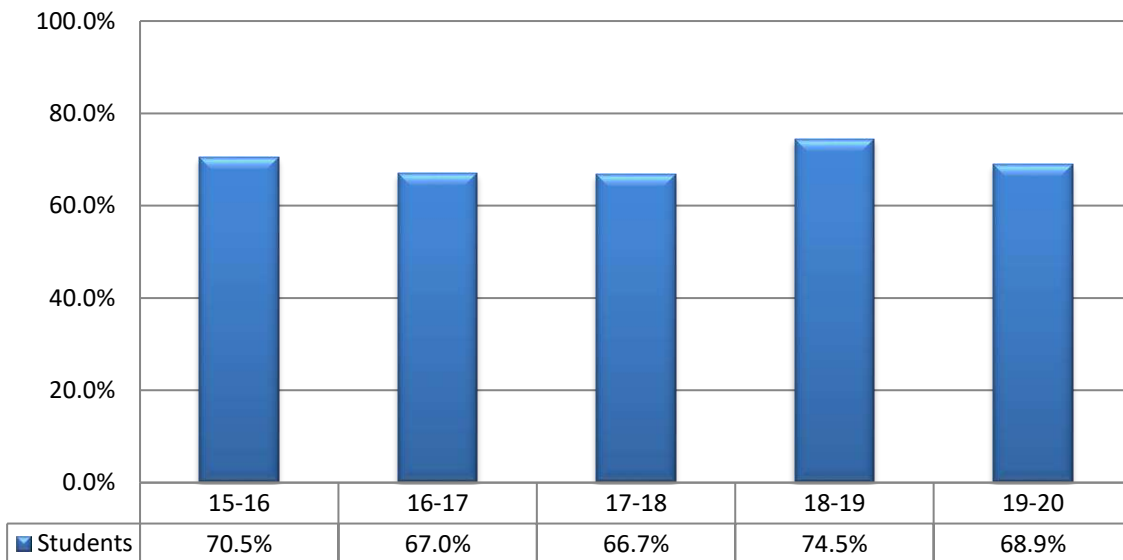

**THIRD GRADE OKLAHOMA STATE TESTING PROGRAM
2020-21**

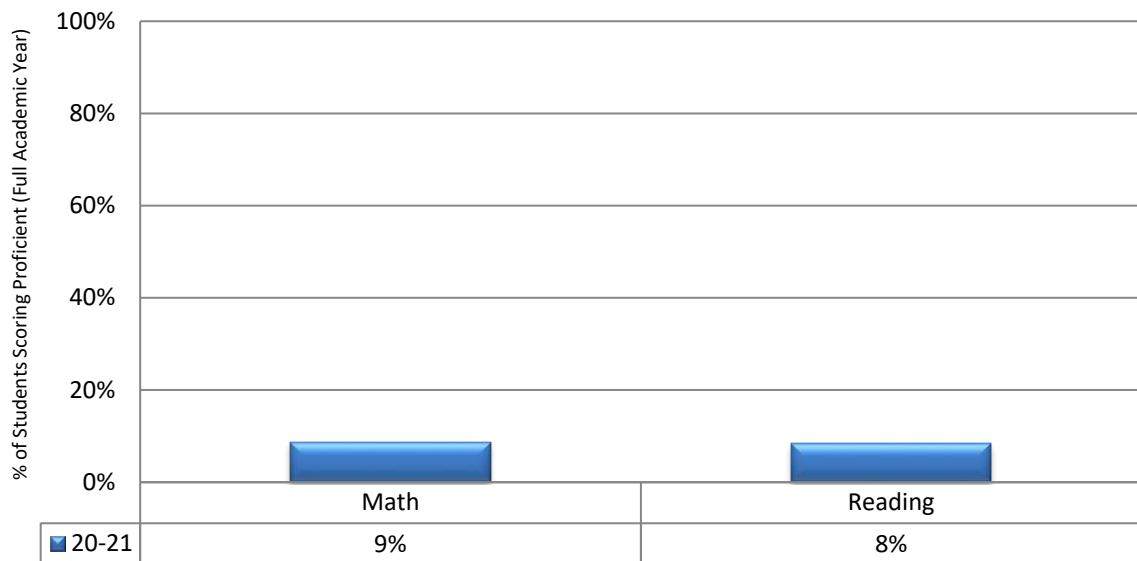

**FOURTH GRADE OKLAHOMA STATE TESTING PROGRAM
2020-21**

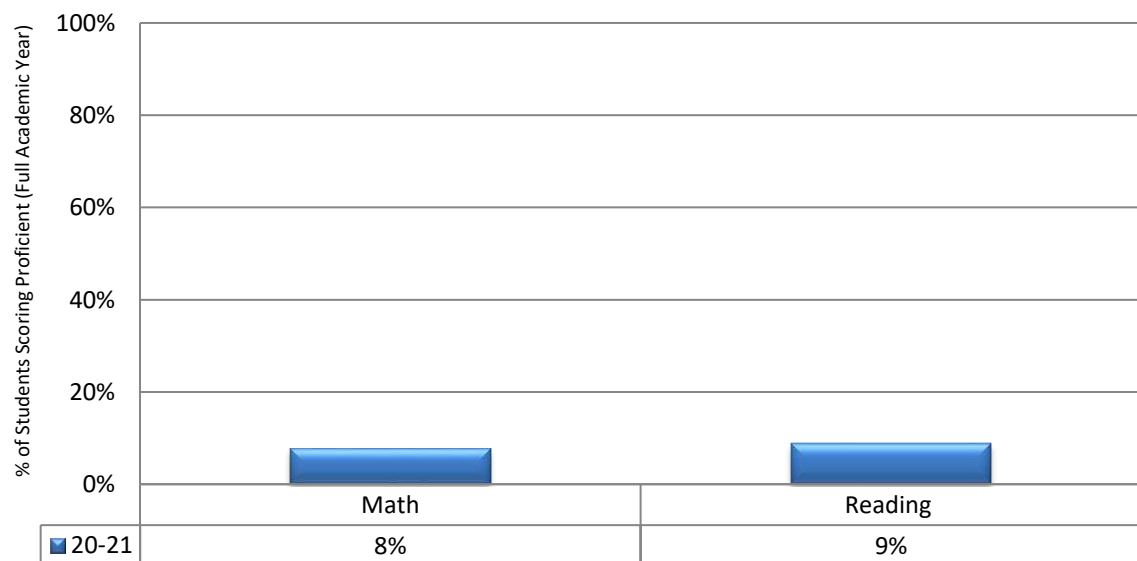

**FIFTH GRADE OKLAHOMA STATE TESTING PROGRAM
2020-21**

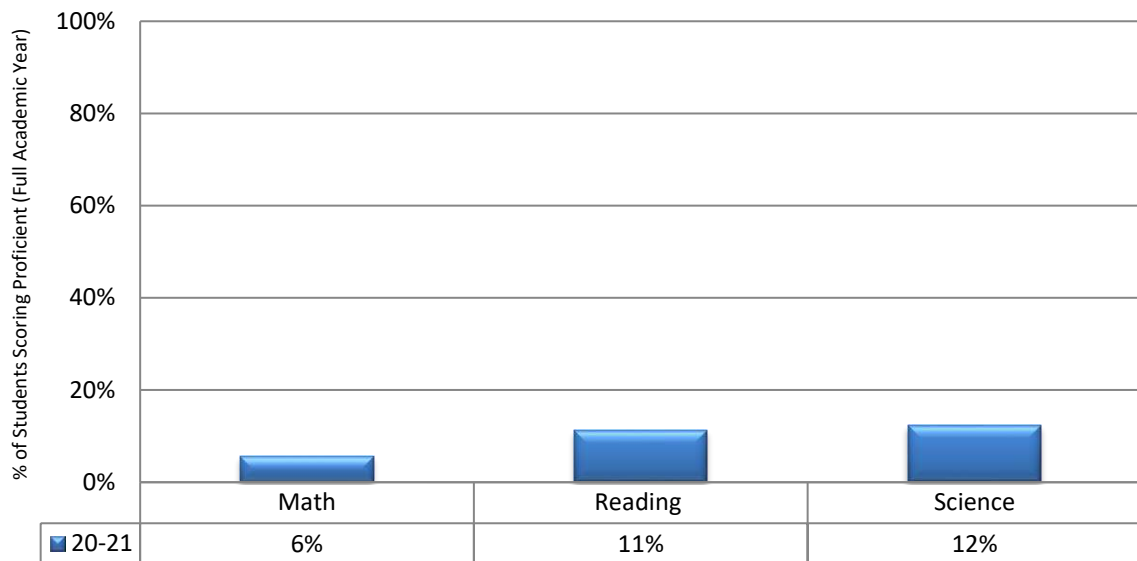

**SIXTH GRADE OKLAHOMA STATE TESTING PROGRAM
2020-21**

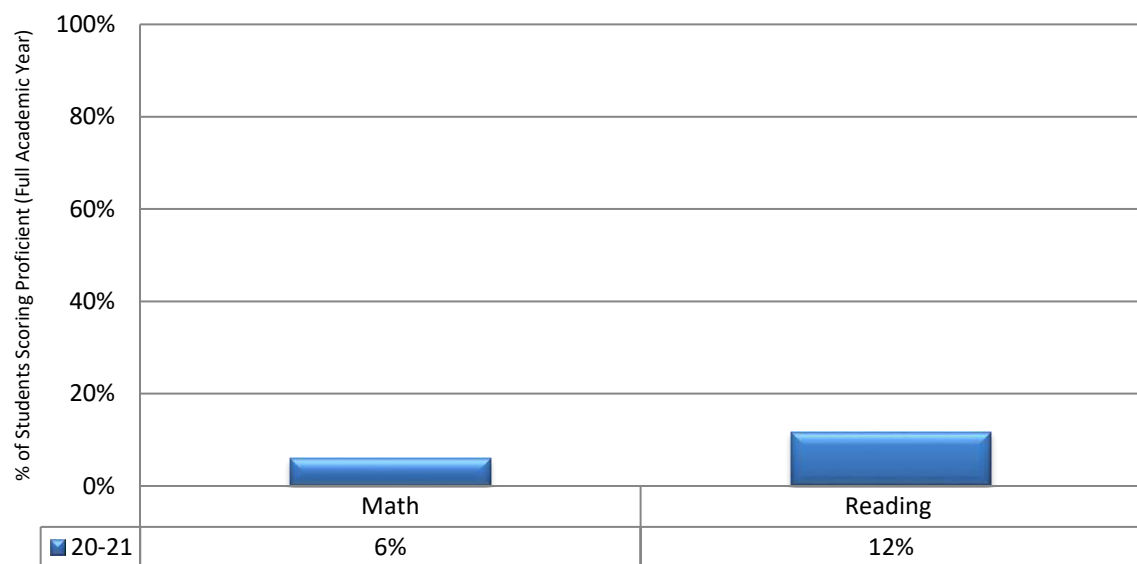

**SEVENTH GRADE OKLAHOMA STATE TESTING PROGRAM
2020-21**

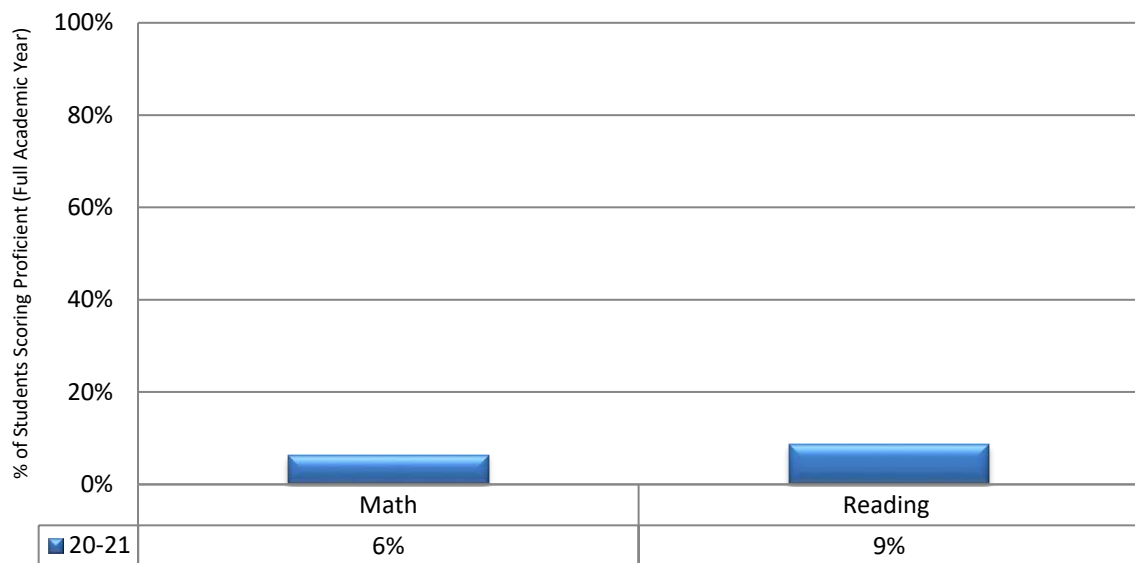

**EIGHTH GRADE OKLAHOMA STATE TESTING PROGRAM
2020-21**

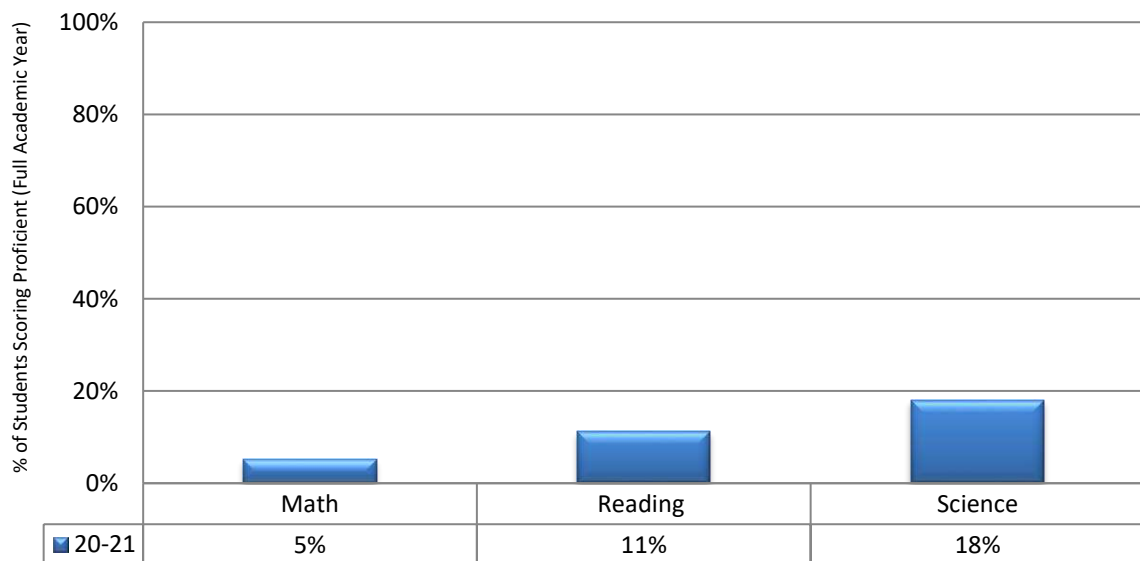

**OKLAHOMA COLLEGE AND CAREER READINESS ASSESSMENT
2020-21**

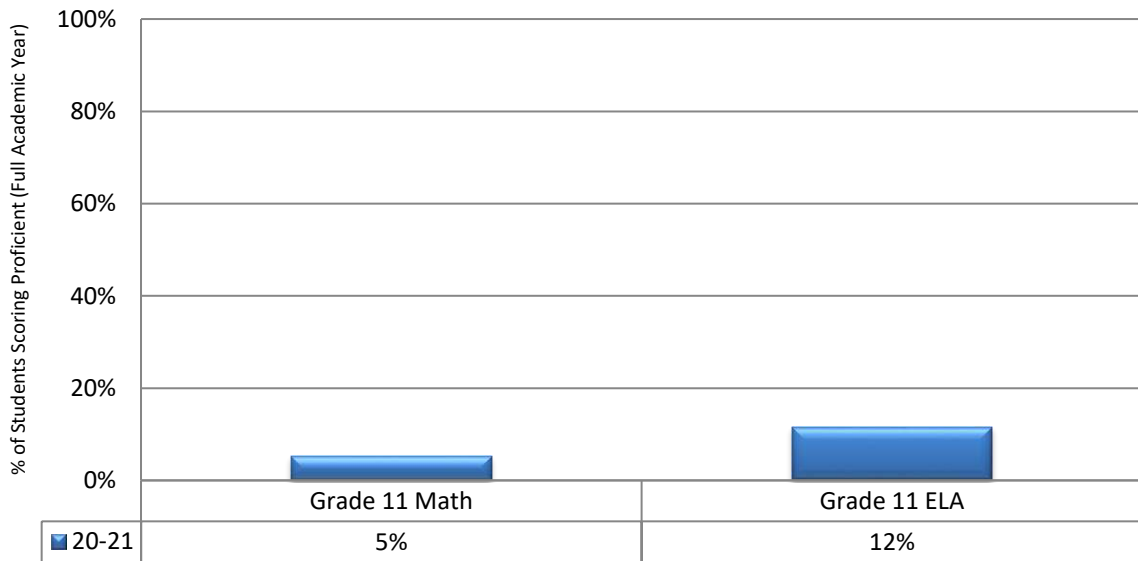

**NUMBER OF ADVANCED PLACEMENT STUDENTS AND CLASSES
2016-17 THROUGH 2020-21**

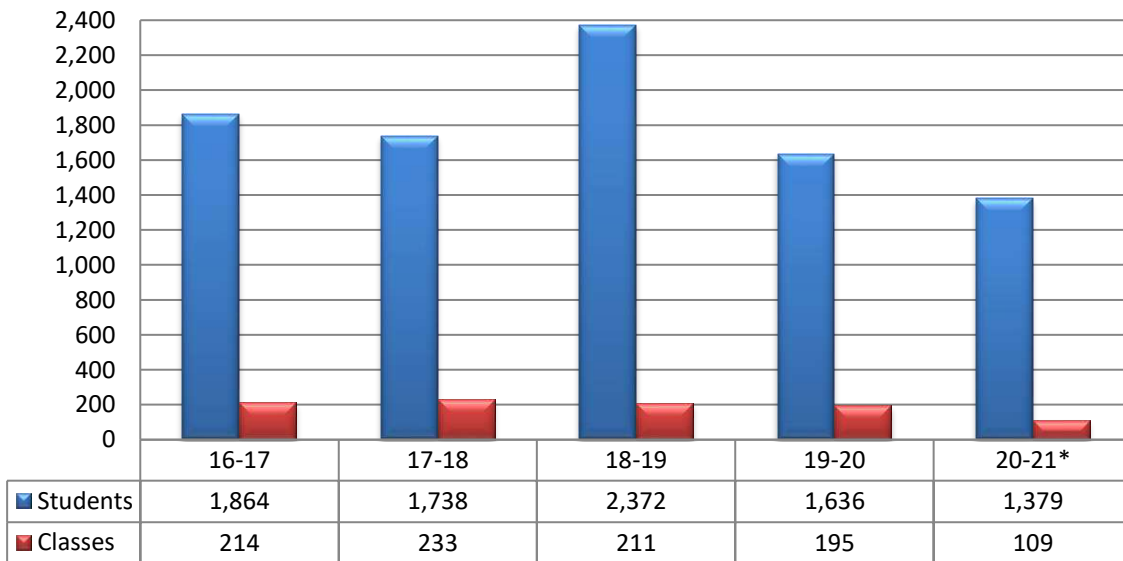

***District wide virtual learning affected school profile data. Use caution when comparing to previous years.**

**CONCURRENT ENROLLMENT
2016-17 THROUGH 2020-21**

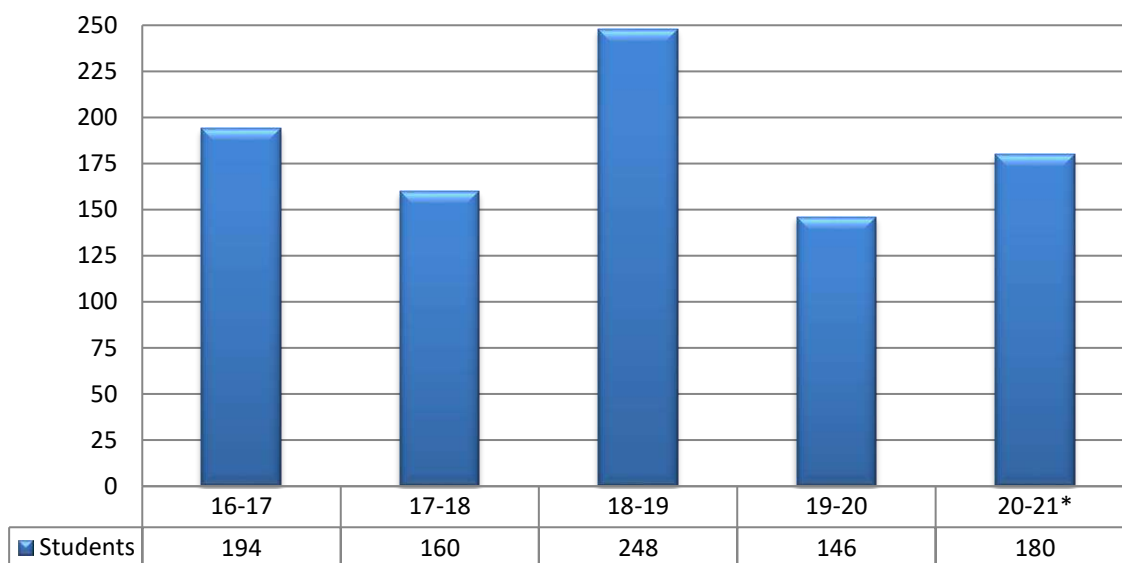

***District wide virtual learning affected school profile data. Use caution when comparing to previous years.**

**ACT COMPOSITE SCORES
2017 THROUGH 2021**

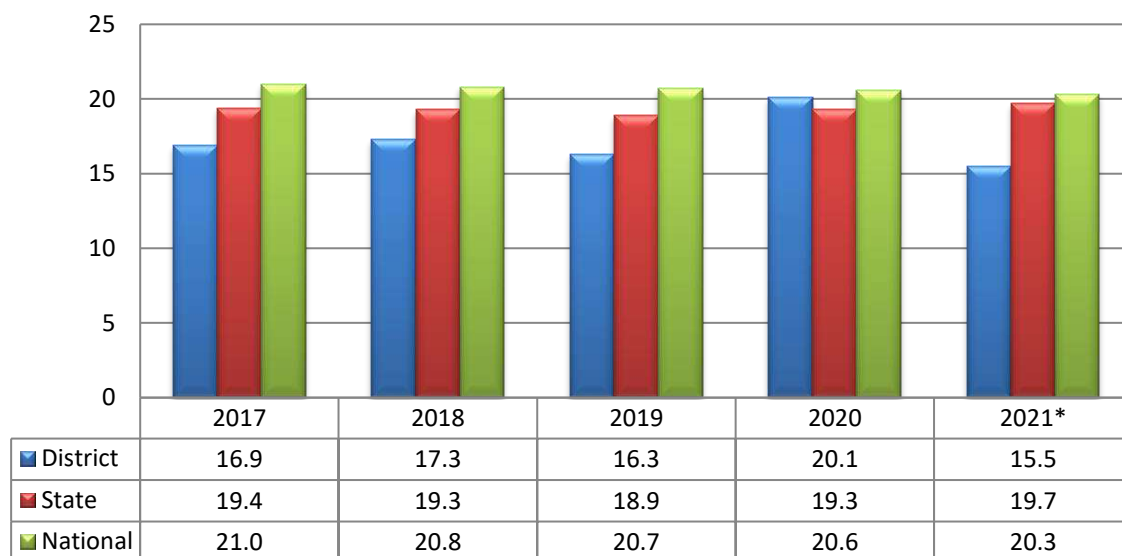

***District wide virtual learning affected school profile data. Use caution when comparing to previous years.**

**COLLEGE REMEDIATION RATE
2014-15 THROUGH 2018-19**

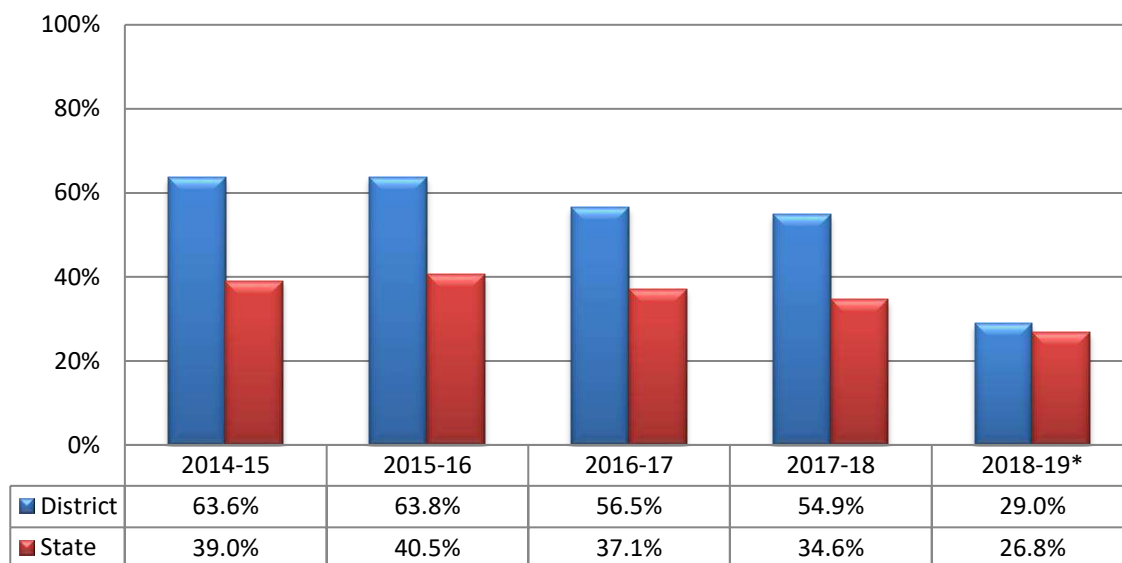

*Data from Board of Regents are two years in arrears.

**INTERNATIONAL BACCALAUREATE GRADUATES*
2016-17 THROUGH 2020-21**

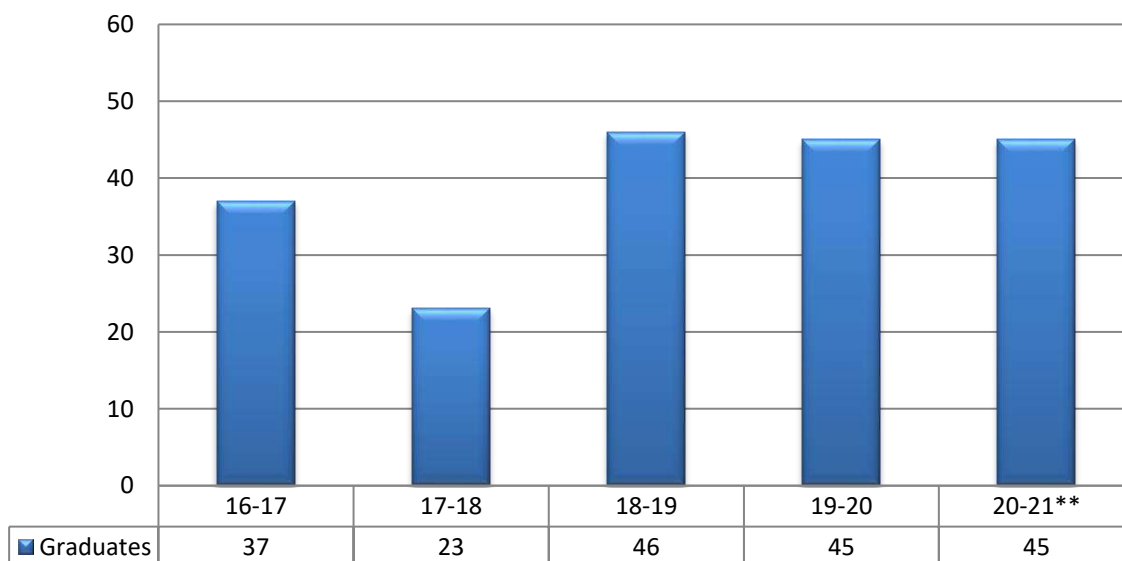

* International Baccalaureate program is only offered at Classen High School of Advanced Studies @ Northeast.

**District wide virtual learning affected school profile data. Use caution when comparing to previous years.

**OKLAHOMA'S PROMISE
2016-17 THROUGH 2020-21**

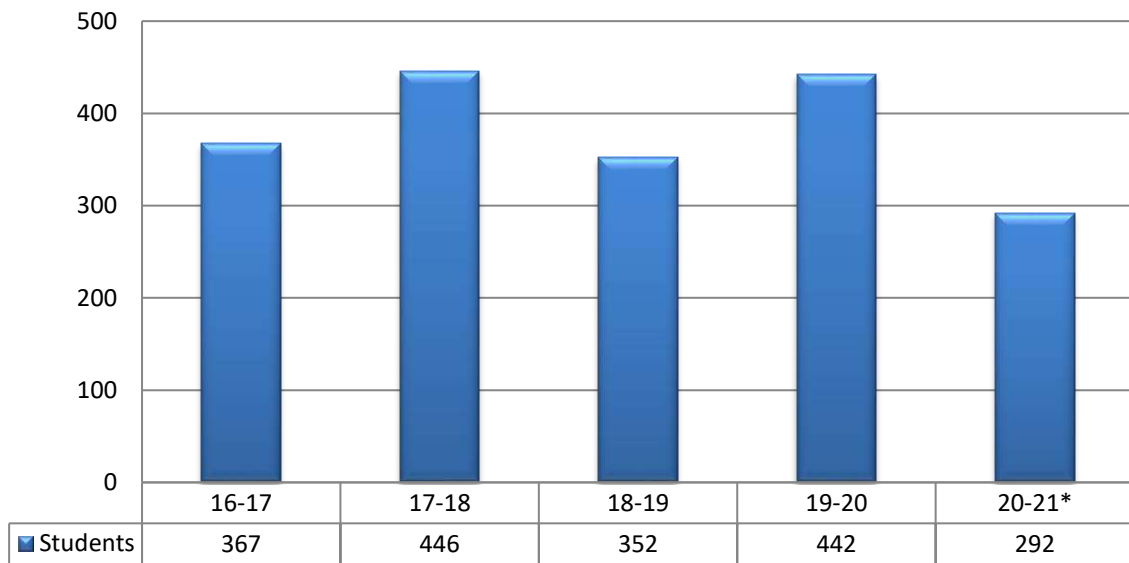

***District wide virtual learning affected school profile data. Use caution when comparing to previous years.**

**SCHOLARSHIPS TO GRADUATING SENIORS
2016-17 THROUGH 2020-21**

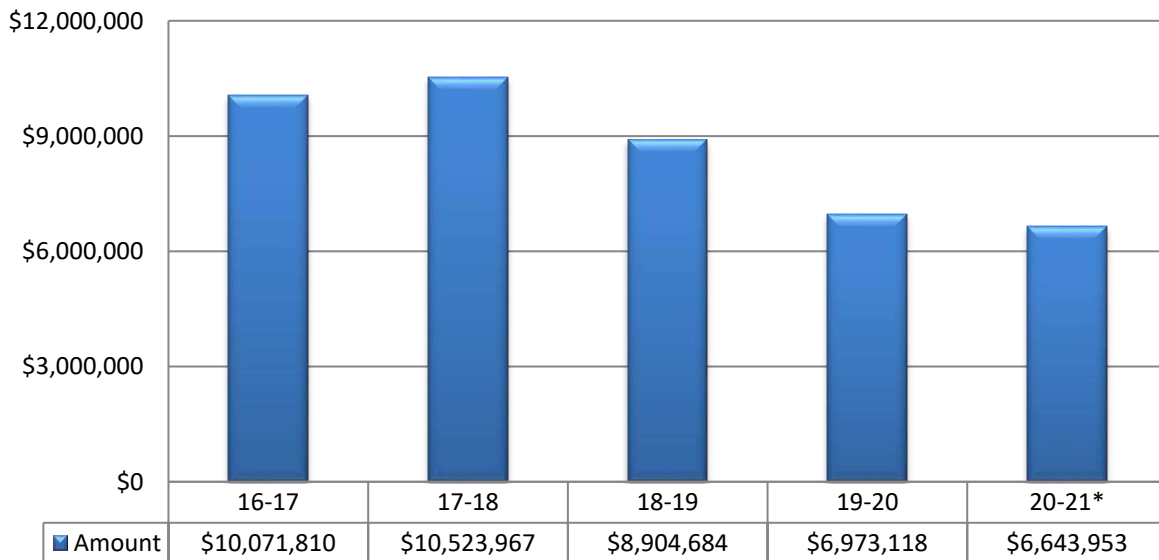

***District wide virtual learning affected school profile data. Use caution when comparing to previous years.**

**COLLEGE BOARD AWARDS
2016-17 THROUGH 2020-21**

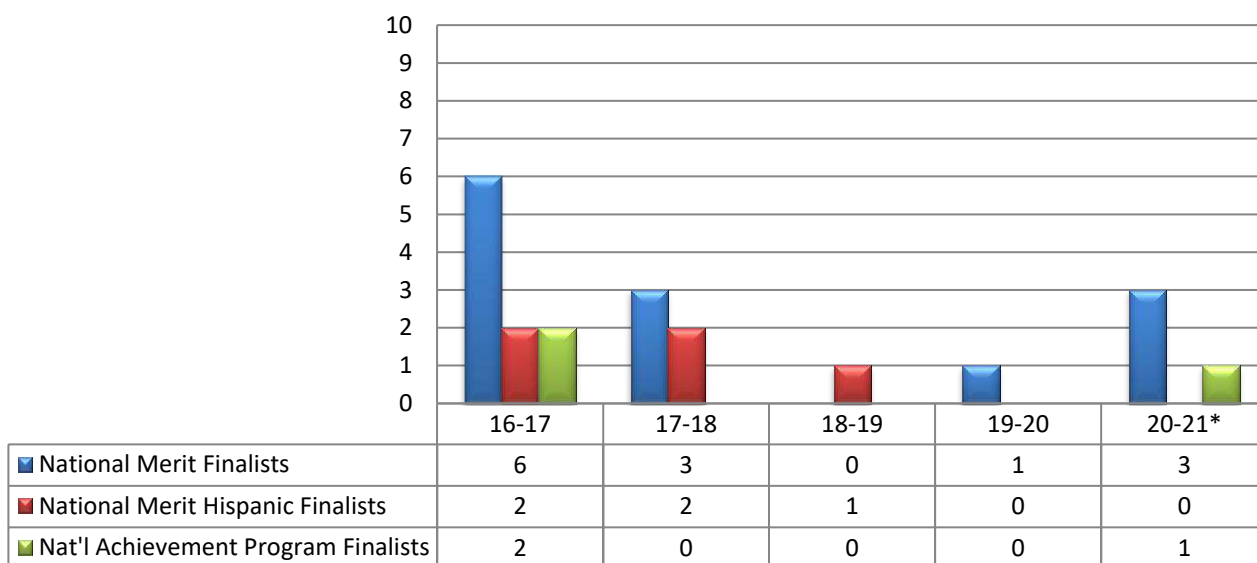

***District wide virtual learning affected school profile data. Use caution when comparing to previous years.**

**ACADEMIC ALL STATE SCHOLARS
2016-17 THROUGH 2020-21**

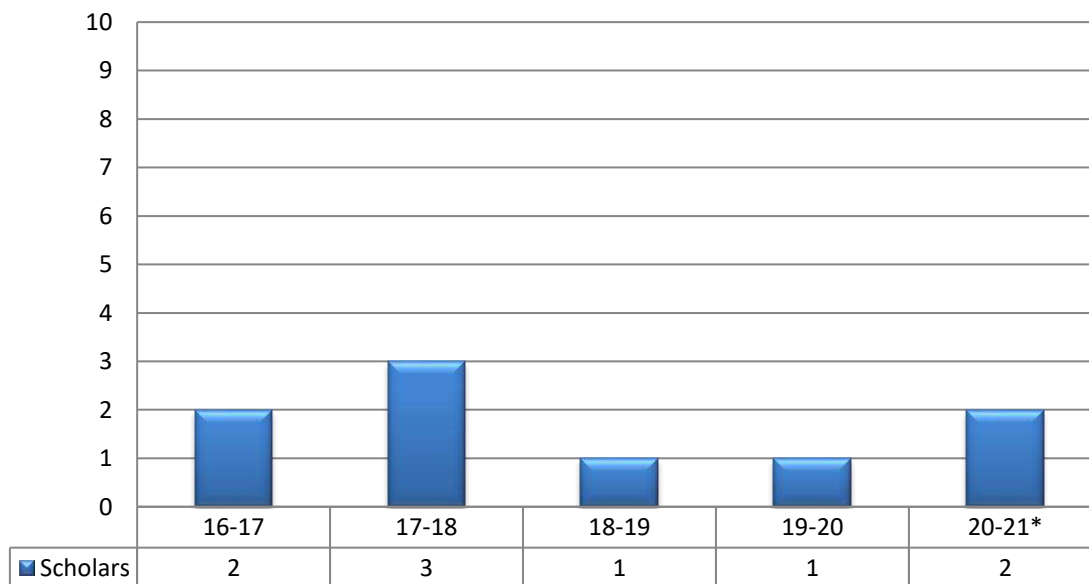

***District wide virtual learning affected school profile data. Use caution when comparing to previous years.**

**OKLAHOMA ACADEMIC SCHOLARS
2016-17 THROUGH 2020-21**

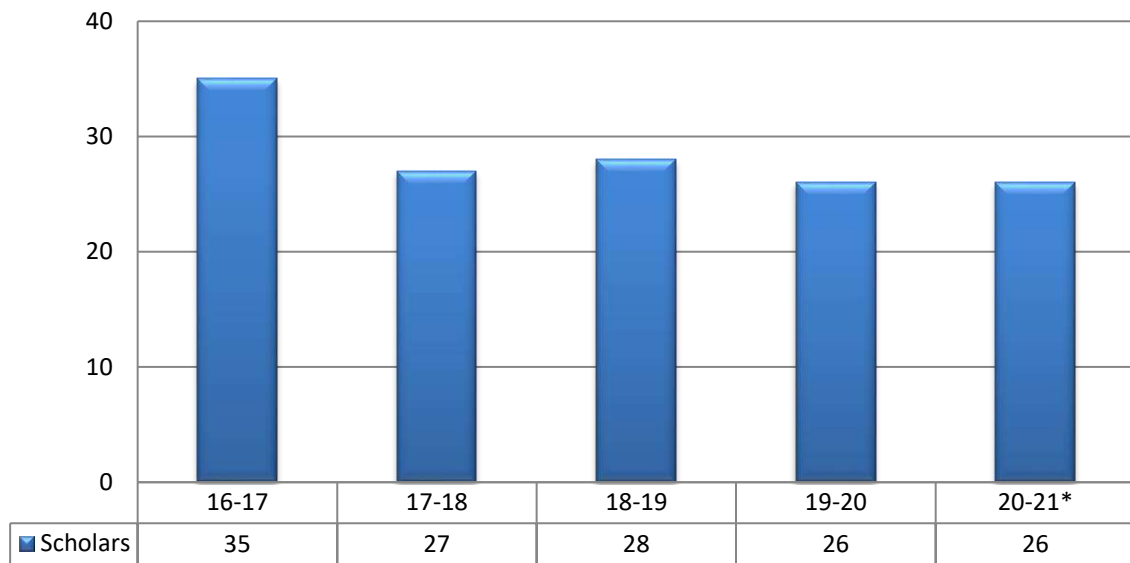

***District wide virtual learning affected school profile data. Use caution when comparing to previous years.**

PERSONNEL CLASSIFICATION 2020-21															
	Am. Indian	Am. Indian	Asian	Asian	Black	Black	Hispanic	Hispanic	White	White	Pacific Islander	Pacific Islander	Multi	Multi	
	Male	Female	Male	Female	Male	Female	Male	Female	Male	Female	Male	Female	Male	Female	Total
C/O Administrators	0	2	3	1	4	12	4	2	36	50	0	0	2	1	117
Elem Principals	0	1	0	0	0	4	1	0	5	21	0	0	0	2	34
Elem Assistant Principals	2	0	0	0	1	4	1	3	5	18	0	0	0	0	34
MS Principals	0	0	0	0	1	2	1	0	2	7	0	0	0	0	13
MS Assistant Principals	1	0	0	1	6	4	0	1	7	13	0	0	0	1	34
HS Principals	0	0	0	0	1	3	0	0	5	3	0	0	0	0	12
HS Assistant Principals	1	1	1	0	1	2	0	0	4	11	0	0	0	1	22
Elem Teachers	0	30	3	13	19	130	9	106	61	580	0	0	1	27	979
MS Teachers	4	10	2	8	47	74	20	40	94	214	0	0	10	11	534
HS Teachers	5	3	2	3	44	43	14	27	141	137	0	2	1	9	431
Spec Education Teachers	2	4	0	1	12	68	2	9	36	153	0	0	1	5	293
Vocational Teachers	0	0	0	0	4	17	4	1	22	24	0	0	0	1	73
Psych/Counselors/Therapists	0	4	0	2	6	27	0	10	10	108	0	0	0	5	172
Nurses	0	1	0	0	0	5	0	1	0	26	0	0	0	0	33
Media Specialists	0	1	0	1	1	6	0	3	6	37	0	0	0	0	55
Professional/Technical	8	7	3	3	34	66	13	36	99	123	0	0	5	9	406
Classified (Assistants)	0	23	2	14	32	169	19	196	13	159	0	0	2	9	638
Classified (Support)	0	3	0	0	5	60	3	68	0	60	0	0	0	1	200
Classified (Custodial)	0	0	0	0	7	1	3	0	0	0	0	0	1	0	12
Classified (Transportation)	3	2	0	0	61	47	6	3	13	12	0	0	0	0	147
Classified (Child Nutrition)	0	5	0	1	6	126	3	145	4	88	0	0	0	0	378
Classified (Skilled Labor)	1	0	0	1	31	2	8	0	30	3	0	0	2	0	78
Total	27	97	16	49	323	872	111	651	593	1,847	0	2	25	82	4,695

**CERTIFIED STAFF WITH ADVANCED DEGREE
2016-17 THROUGH 2020-21**

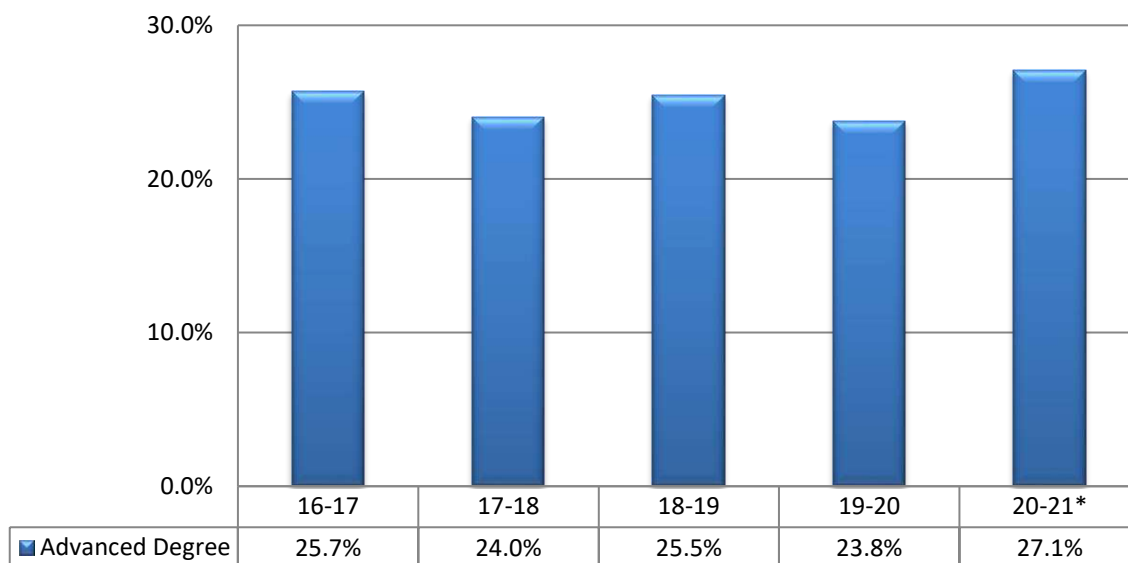

***District wide virtual learning affected school profile data. Use caution when comparing to previous years.**

**AVERAGE TEACHING EXPERIENCE
2016-17 THROUGH 2020-21**

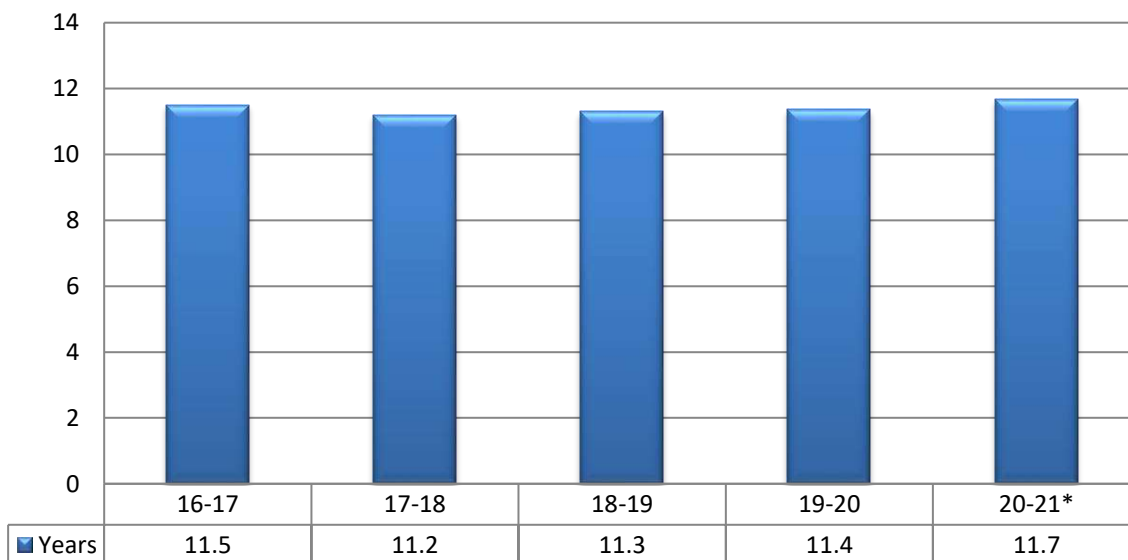

***District wide virtual learning affected school profile data. Use caution when comparing to previous years.**

**TEACHER ATTENDANCE RATE
2016-17 THROUGH 2020-21**

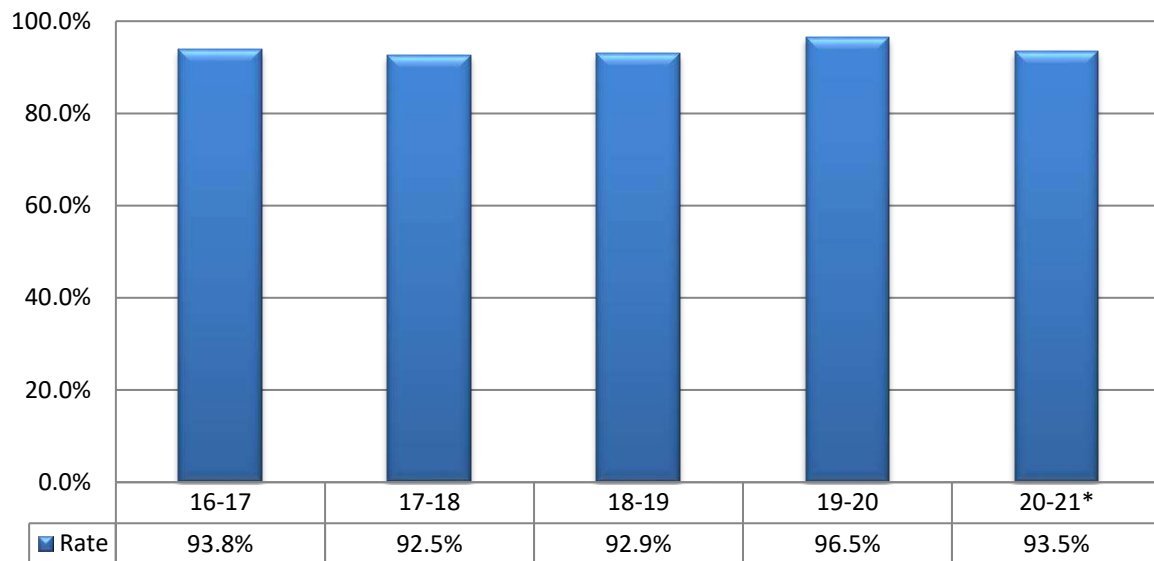

***District wide virtual learning affected school profile data. Use caution when comparing to previous years.**

**AVERAGE CLASS SIZE
2016-17 THROUGH 2020-21**

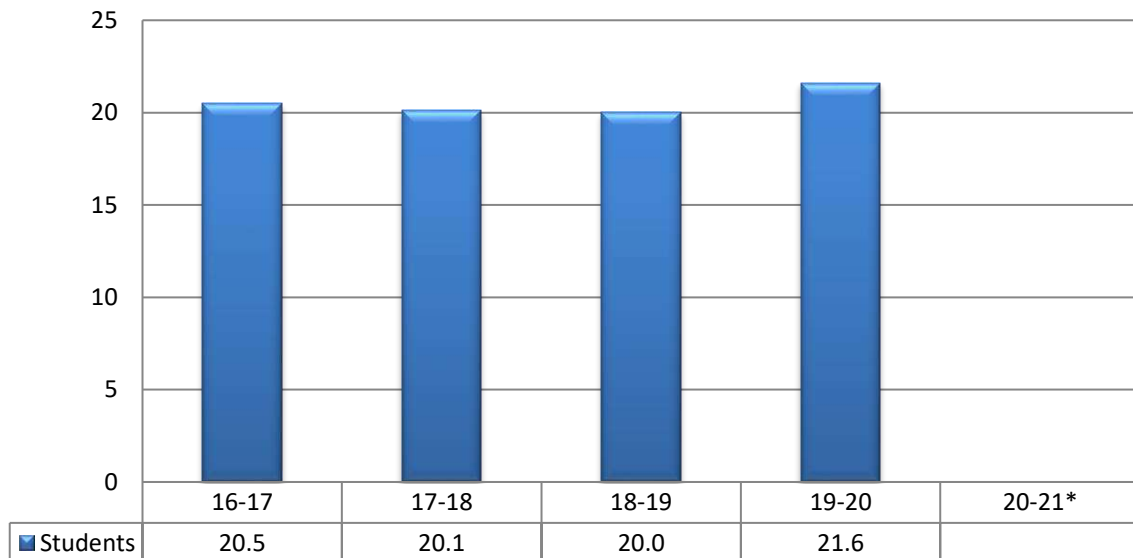

Blank = N/A

***District wide virtual learning affected school profile data. Use caution when comparing to previous years.**

**NATIONAL BOARD CERTIFIED STAFF
2016-17 THROUGH 2020-21**

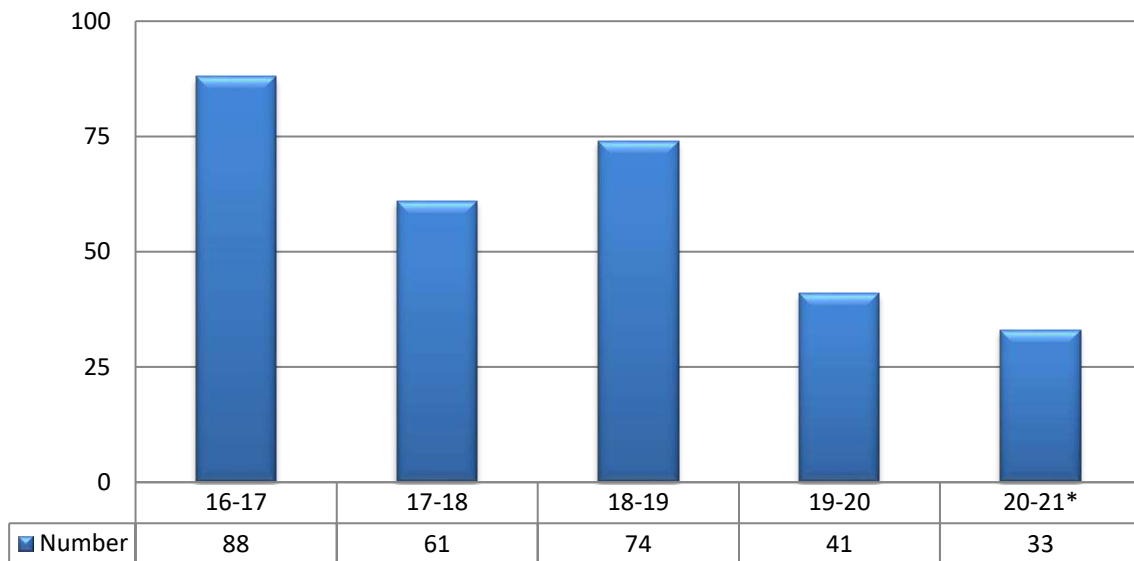

***District wide virtual learning affected school profile data. Use caution when comparing to previous years.**

**WORKER'S COMPENSATION CLAIMS
2016-17 THROUGH 2020-21**

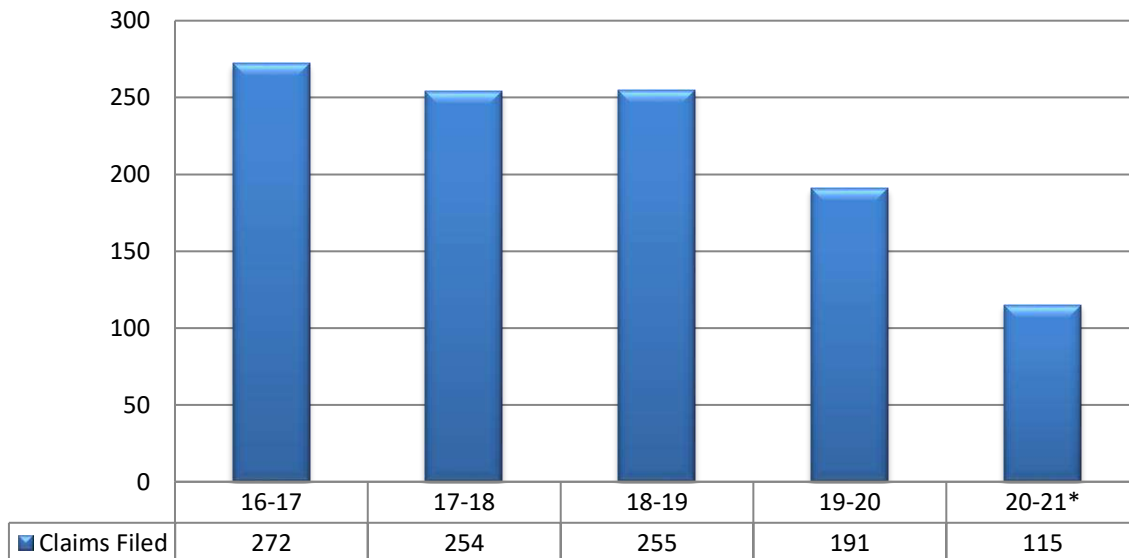

***District wide virtual learning affected school profile data. Use caution when comparing to previous years.**

**UNITED WAY CONTRIBUTIONS
2016-17 THROUGH 2020-21**

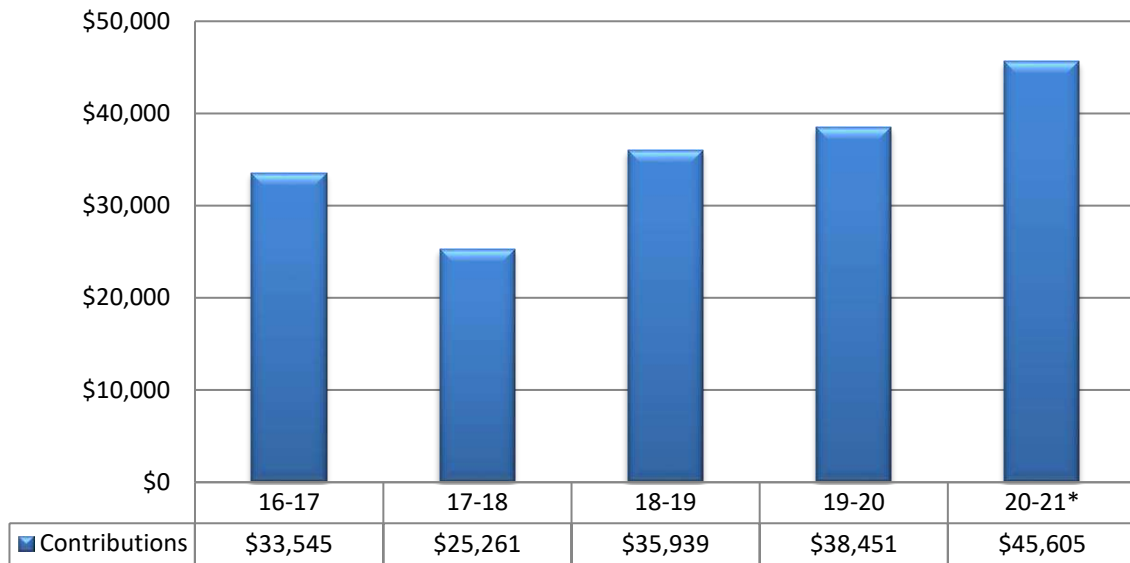

***District wide virtual learning affected school profile data. Use caution when comparing to previous years.**

**PARENT-TEACHER CONFERENCES
2016-17 THROUGH 2020-21**

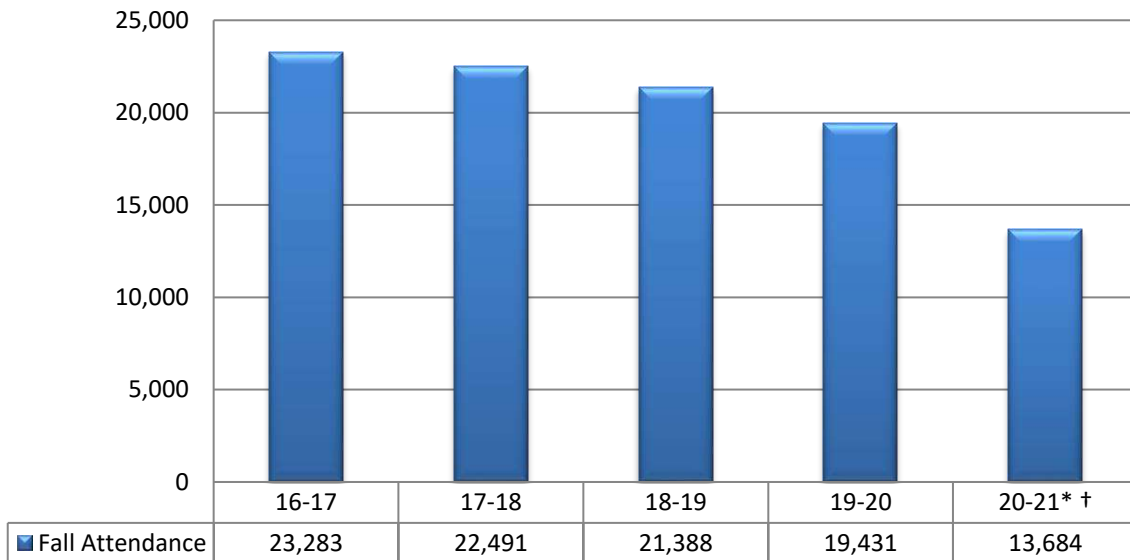

***Due to Covid-19 restrictions Parent/Teacher conferences were held virtually.**

†District wide virtual learning affected school profile data. Use caution when comparing to previous years.

OPEN HOUSE ATTENDANCE 2016-17 THROUGH 2020-21

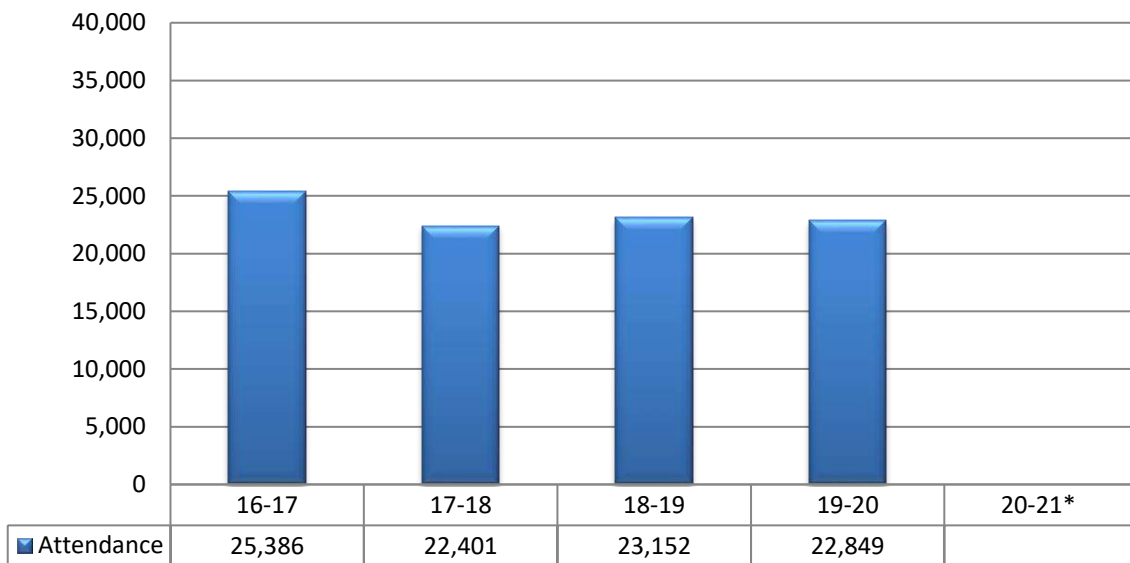

Blank = N/A

*20-21 Open House was not held due to Covid-19 restrictions.

MEET THE TEACHER ATTENDANCE 2016-17 THROUGH 2020-21

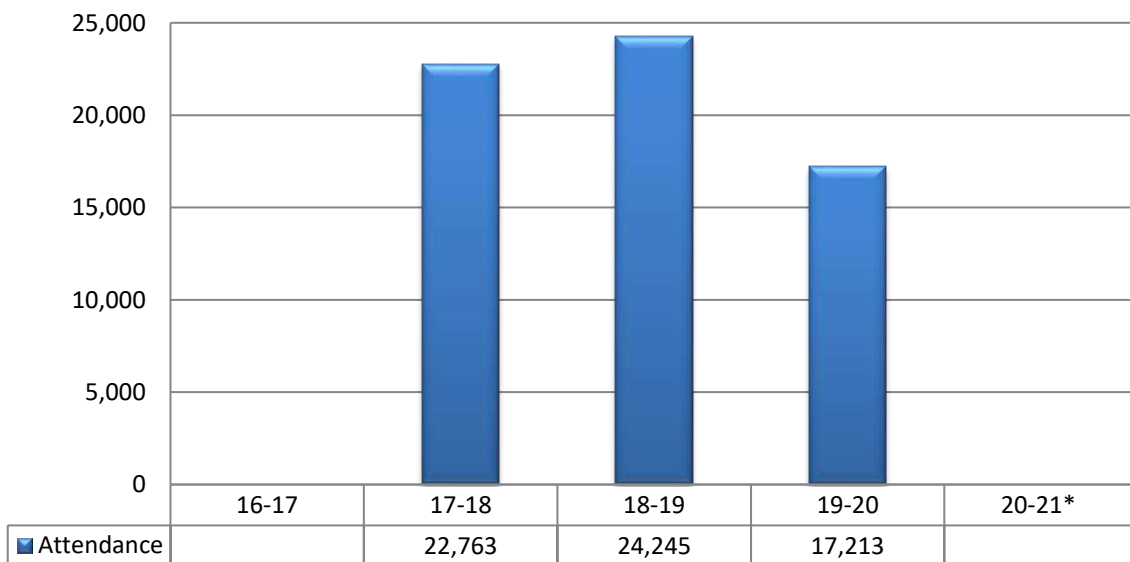

Blank = N/A

*20-21 Meet the Teacher was not held due to Covid-19 restrictions.

**PARENT-TEACHER ASSOCIATION MEMBERSHIP
2016-17 THROUGH 2020-21**

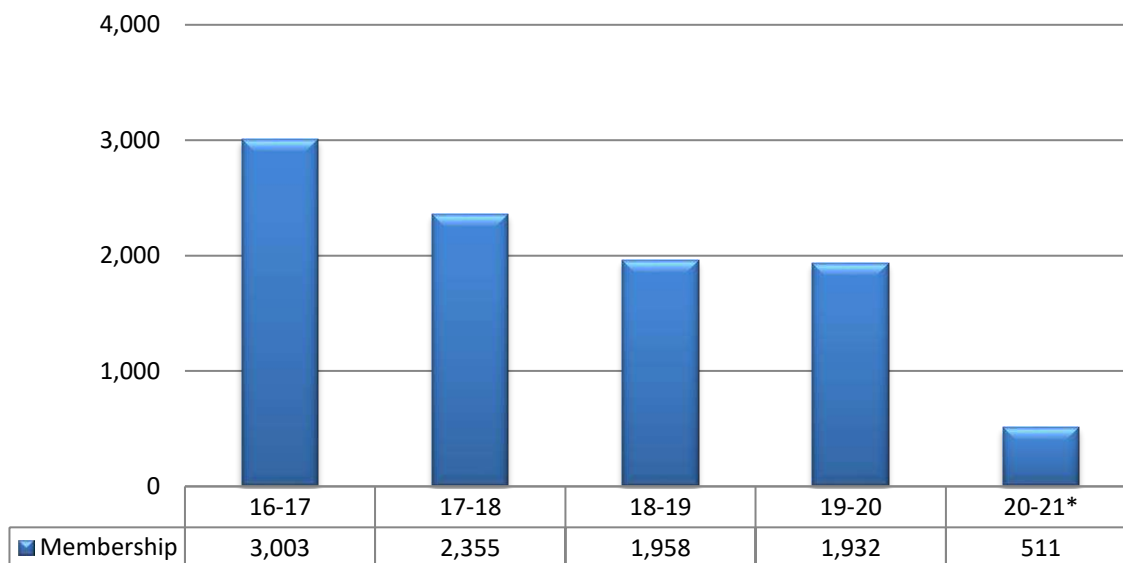

***District wide virtual learning affected school profile data. Use caution when comparing to previous years.**

**COLLEGE FAIR ATTENDANCE
2016-17 THROUGH 2020-21**

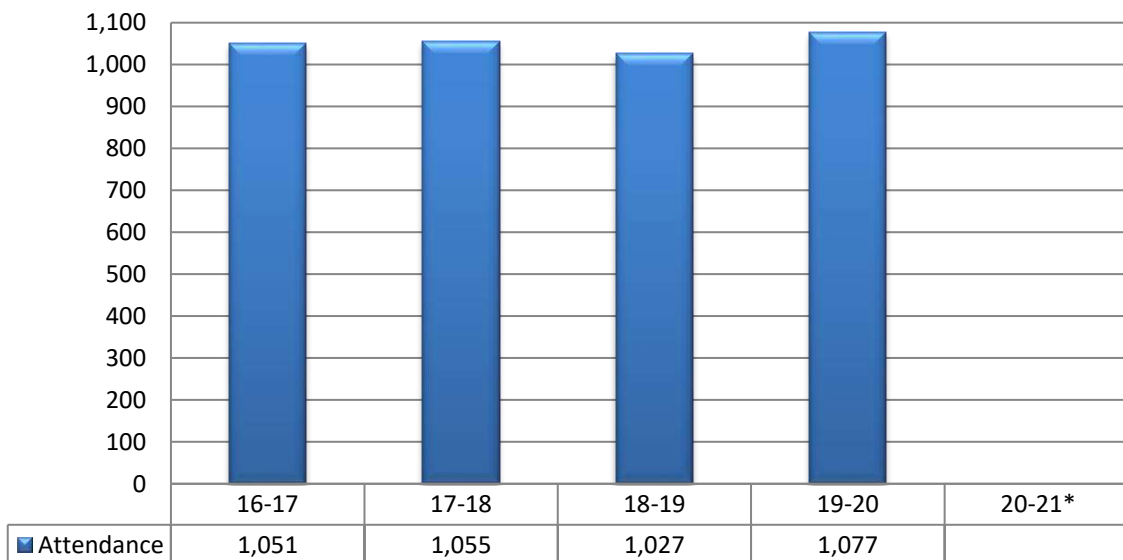

***20-21 College Fair was not held due to Covid-19 restrictions.**

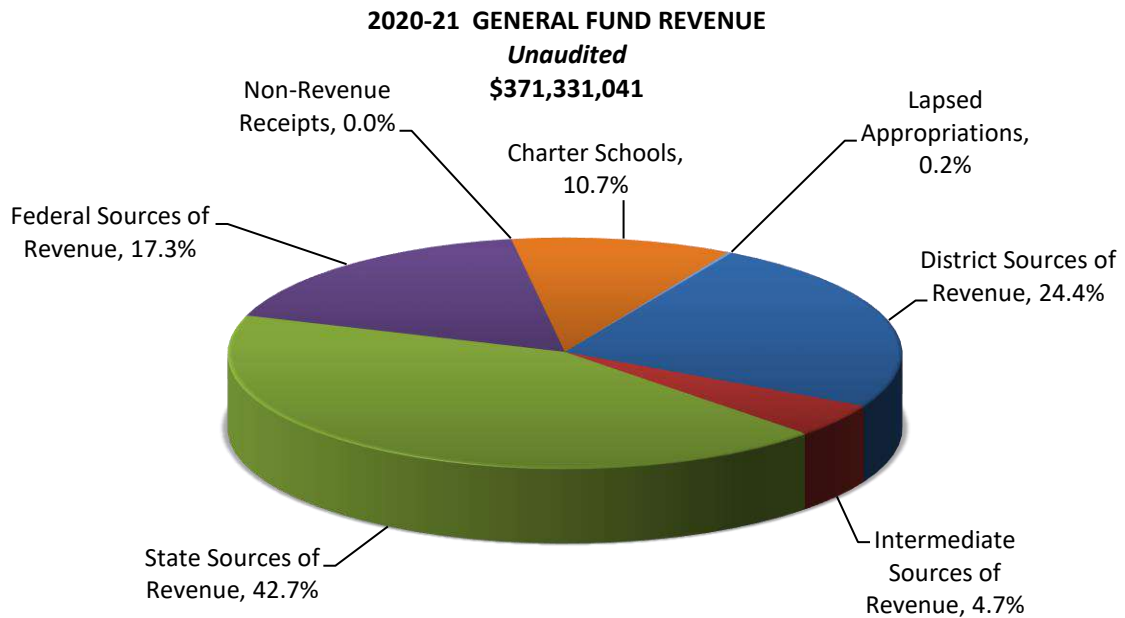

General Fund Revenue per Student (ADM) - \$12,166

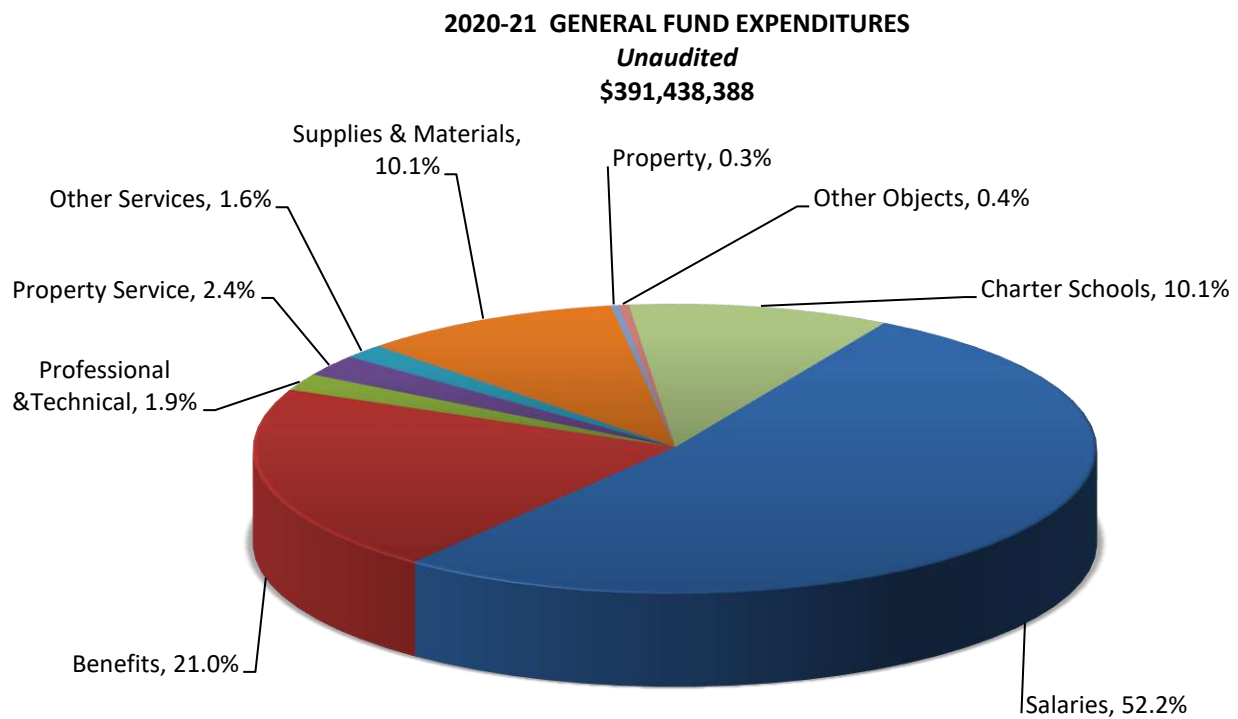

General Fund Expenditure per Student (ADM) - \$12,825

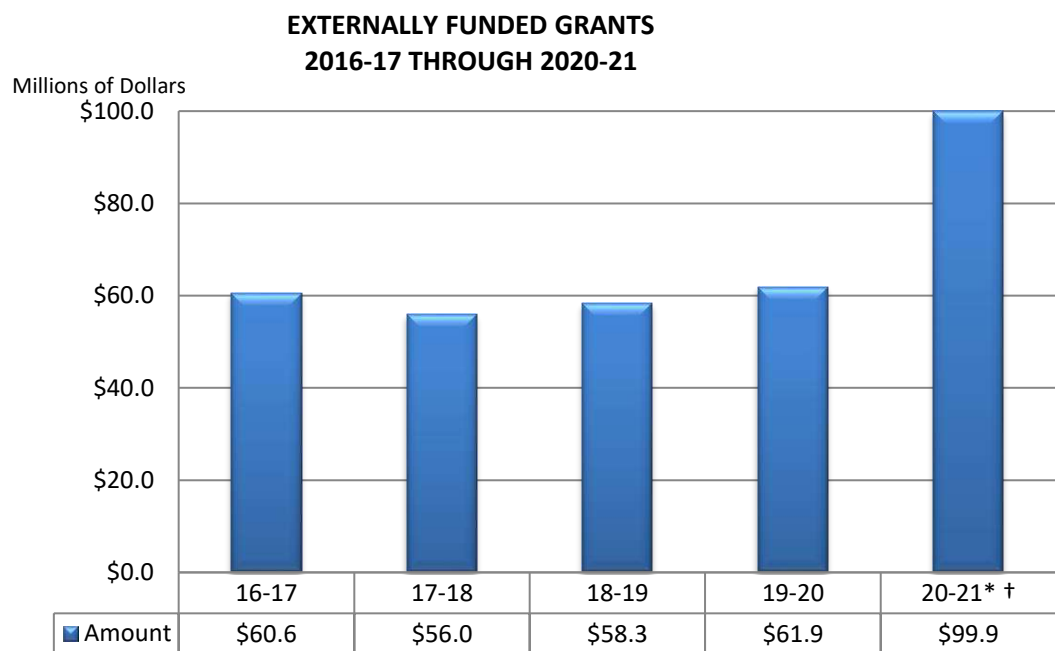

***District wide virtual learning affected school profile data. Use caution when comparing to previous years.**

†Large increase over 19-20 is due to stimulus funding.



okckids.com | okckids.com/facebook | okcalumni.com

The Oklahoma City Public Schools Foundation's mission: To advance excellence, advocate for equity and build strong community support for Oklahoma City Public Schools.

Focus Areas and Strategic Alignment

The Foundation's focus areas are a result of partnership and alignment with OKCPS and the community. See below for our focus areas and supporting programs/initiatives:

Focus One: Innovative Support of Teachers, Classrooms, Schools

DonorsChoose

- ✓ Teacher led projects funded by The Foundation and citizen donors

Partners in Action

- ✓ Principal led/community supported needs for schools
 - ✓ Coat-A-Kid
 - ✓ Kit-A-Kid
- ✓ District-wide Attendance Campaign
- ✓ STEM Collaborative – STEM Centers/STEM Education Support
 - ✓ ReadOKC

Focus Two: Recruiting/Retaining Urban Ready Teachers

Bilingual Teacher Pipeline Program

Diversity Teacher Pipeline Program

Urban Teacher Preparation Academy

Focus Three: Build Advocates for OKCPS

Engagement with local and state leaders regarding public education needs

Board of Education Candidate Forums

STARS of Education

Wall of Fame Humanitarian Awards

DonorsChoose and Partners in Action

Through a partnership with DonorsChoose and with the assistance from generous community partners and District employees, The Foundation provides funding for Oklahoma City Public Schools classroom projects posted by OKCPS teachers. The Partners in Action initiative allows principals to post projects that are matched with community partners to fulfill, including time, talent and treasure. Combined financial impact for DonorsChoose and Partners in Action in the 2020-2021 School Year was more than \$2 million.

STARS of Education

In partnership with Oklahoma City Public Schools, The Foundation recognizes members of the OKCPS community that demonstrate exceptional teaching, inspired service and volunteerism within the district. To that end, The Foundation provides recognition and cash awards for the OKCPS Teacher of the Year and finalists, exceptional support staff within the district, and valuable volunteers and community partners who make a difference daily. The Sam and Charolett Principal Recognition program provided \$10,000 in awards to one elementary and one secondary principal. And, in partnership with the City Council of Oklahoma City and the Downtown Rotary Club, The Foundation recognizes OKCPS's exceptional teaching through the Rotary Teacher of the Month program. These activities combined provided almost \$20,000.00 in cash awards to teachers, schools and support staff within OKCPS.

Bilingual Teacher Pipeline Program and Diversity Teacher Pipeline Program

The Foundation, with the assistance of donors and education partners UCO, OSU-OKC, OCCO and Rose State College, facilitates two programs that "grow our own" teachers who are bilingual/of color. The programs provide funding for tuition, fees and books for bilingual and paraprofessionals of color already working in the district to become certified teachers. We currently have 48 bilingual paraprofessionals and 13 paraprofessionals of color participating. Six of our participants have graduated. We've also added a pipeline for OKCPS high school students to join the program and become certified teachers.

Selected School Characteristics

Elementary Schools



Adams Elementary School

3416 S.W. 37th St., OKC 73119

405-587-1600

<http://www.okcps.org/adams>

Ms. Kelley Coleman
Principal of Adams since 2018-19
Grades Served: PK-4



School named for President John Adams

BUILDING INFORMATION

Year Built	1949
Additions	1951, 1953, 1955, 1956, 2008, 2010
Square Footage	68,053
Acres in Site	8.70
Board District Location	3
US Congressional District	5
State Senate District	46
State House District	89
County Commissioner District	2
City Council Ward	OKC 3

School Mascot: Eagles

STUDENT INFORMATION*

First Quarter Enrollment	416	Attending on Transfer	2.1%
Peak Enrollment (10/06/20)	420	Homeless	6.0%
Total Served	464	Mobility Rate	N/A
American Indian	1.0%	Turnover Rate	24.8%
Asian	0.0%	Truancy Rate	2.2%
Black	2.9%	Economically Disadvantaged	94.3%
Hawaiian/Pacific Islander	0.2%	English Language Learners	63.3%
Hispanic	83.6%	Special Education	7.1%
White	6.2%	Gifted and Talented	4.5%
Multi	6.1%	In-School Suspensions	0
Females	48.6%	Out-of-School Suspensions	0
Males	51.4%	Recommended for Retention	0.5%
Avg Daily Attendance	373.9		
Avg Daily Membership	410.6		
Attendance Rate	91.1%		
Avg Number Days Enrolled	145		

STAFF INFORMATION*

Number of Certified Staff	39
Percent Minority	10.3%
Attendance Rate	96.8%
Avg Length of Service (Yrs)	15.5
Masters Degree or Above	25.6%
Avg Class Size	N/A
Substitute Teacher Expense	\$3,373
Worker's Compensation Claims	0
National Board Certification	2

ADDITIONAL INFORMATION*

Media Center Materials	11,244
Open House Attendance	N/A
Meet the Teacher	N/A
Parent-Teacher Conf Day	11
PTA Membership	0
United Way Contributions	\$384

*District wide virtual learning affected school profile data. Use caution when comparing to previous years.

OKLAHOMA SCHOOL TESTING PROGRAM, 2021

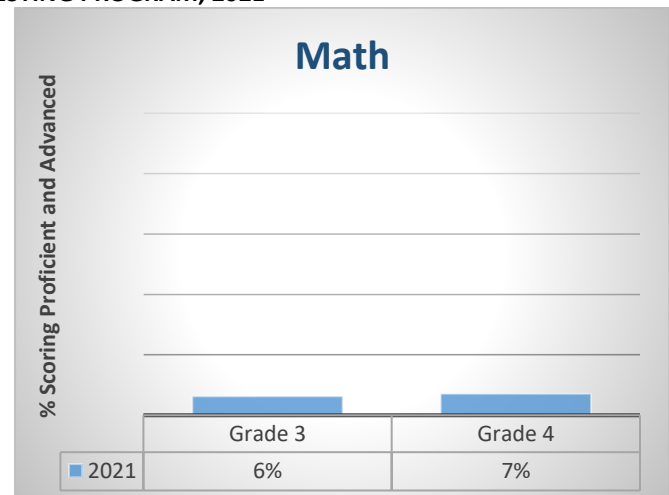
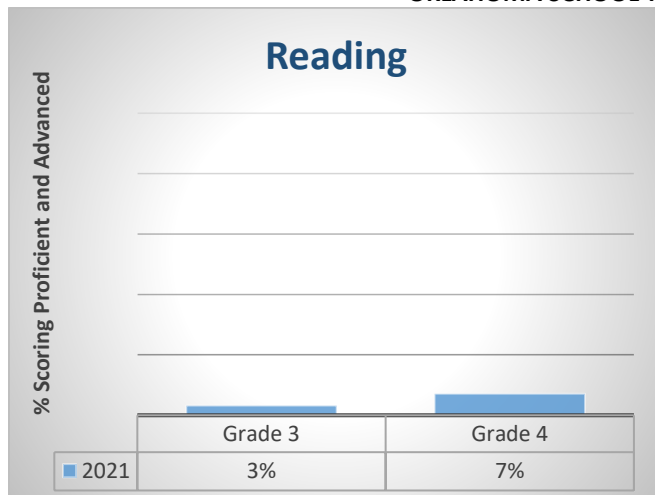

Arthur Elementary School

5100 S. Independence Ave., OKC 73119

405-587-7600

<http://www.okcps.org/arthur>

Ms. Ronda Hamilton
Principal of Arthur since 2019-20
Grades Served: PK-4



School named for President Chester A. Arthur

BUILDING INFORMATION

Year Built	1953
Additions	1956, 2013
Square Footage	37,461
Acres in Site	10.01
Board District Location	6
US Congressional District	5
State Senate District	44
State House District	90
County Commissioner District	2
City Council Ward	OKC 3

School Mascot: Owls

STUDENT INFORMATION*

First Quarter Enrollment	360	Attending on Transfer	3.6%
Peak Enrollment (09/25/20)	375	Homeless	5.2%
Total Served	426	Mobility Rate	N/A
American Indian	2.5%	Turnover Rate	35.6%
Asian	0.0%	Truancy Rate	14.3%
Black	5.2%	Economically Disadvantaged	95.4%
Hawaiian/Pacific Islander	0.0%	English Language Learners	57.7%
Hispanic	78.7%	Special Education	9.6%
White	9.6%	Gifted and Talented	2.7%
Multi	4.0%	In-School Suspensions	0
Females	47.8%	Out-of-School Suspensions	0
Males	52.2%	Recommended for Retention	0.8%
Avg Daily Attendance	339.8		
Avg Daily Membership	359.0		
Attendance Rate	94.6%		
Avg Number Days Enrolled	138		

STAFF INFORMATION*

Number of Certified Staff	36
Percent Minority	50.0%
Attendance Rate	95.2%
Avg Length of Service (Yrs)	14.0
Masters Degree or Above	27.8%
Avg Class Size	N/A
Substitute Teacher Expense	\$600
Worker's Compensation Claims	1
National Board Certification	0

ADDITIONAL INFORMATION*

Media Center Materials	11,114
Open House Attendance	N/A
Meet the Teacher	N/A
Parent-Teacher Conf Day	340
PTA Membership	26
United Way Contributions	\$1,036

*District wide virtual learning affected school profile data. Use caution when comparing to previous years.

OKLAHOMA SCHOOL TESTING PROGRAM, 2021

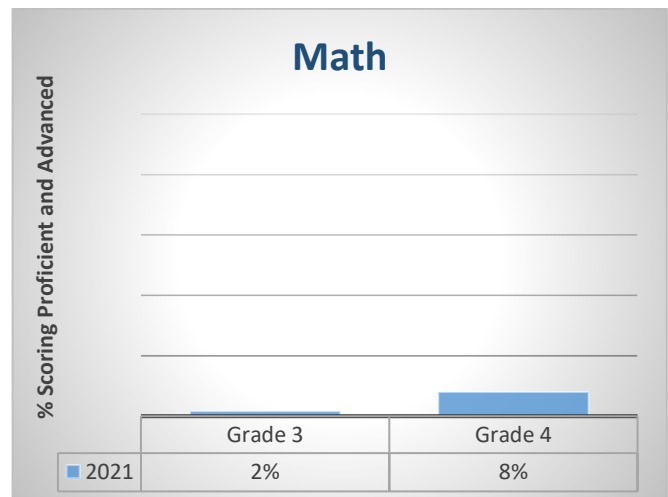
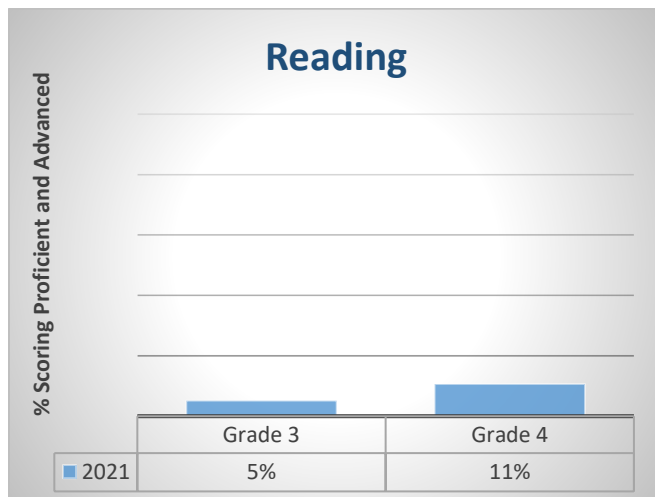

Bodine Elementary School

5301 S. Bryant Ave., OKC 73129

405-587-2500

<http://www.okcps.org/bodine>

Ms. Candice Hamilton-Greene

Principal of Bodine since 2018-19

Grades Served: PK-4



School named for W. D. Bodine, early settler

BUILDING INFORMATION

Year Built	1967
Additions	1985, 2008, 2009
Square Footage	77,443
Acres in Site	19.70
Board District Location	7
US Congressional District	5
State Senate District	45
State House District	94
County Commissioner District	2
City Council Ward	OKC 4

School Mascot: Bobcats

STUDENT INFORMATION*

First Quarter Enrollment	504
Peak Enrollment (01/22/21)	527
Total Served	642
American Indian	2.9%
Asian	0.7%
Black	35.7%
Hawaiian/Pacific Islander	0.4%
Hispanic	34.1%
White	13.5%
Multi	12.7%
Females	47.5%
Males	52.5%
Avg Daily Attendance	413.2
Avg Daily Membership	502.8
Attendance Rate	82.2%
Avg Number Days Enrolled	128

Attending on Transfer	0.9%
Homeless	6.4%
Mobility Rate	N/A
Turnover Rate	43.7%
Truancy Rate	13.1%
Economically Disadvantaged	93.9%
English Language Learners	26.5%
Special Education	9.6%
Gifted and Talented	2.7%
In-School Suspensions	2
Out-of-School Suspensions	20
Recommended for Retention	0.0%

STAFF INFORMATION*

Number of Certified Staff	43
Percent Minority	44.2%
Attendance Rate	88.1%
Avg Length of Service (Yrs)	9.4
Masters Degree or Above	37.2%
Avg Class Size	N/A
Substitute Teacher Expense	\$25,893
Worker's Compensation Claims	3
National Board Certification	0

ADDITIONAL INFORMATION*

Media Center Materials	12,300
Open House Attendance	N/A
Meet the Teacher	N/A
Parent-Teacher Conf Day	289
PTA Membership	0
United Way Contributions	\$0

*District wide virtual learning affected school profile data. Use caution when comparing to previous years.

OKLAHOMA SCHOOL TESTING PROGRAM, 2021

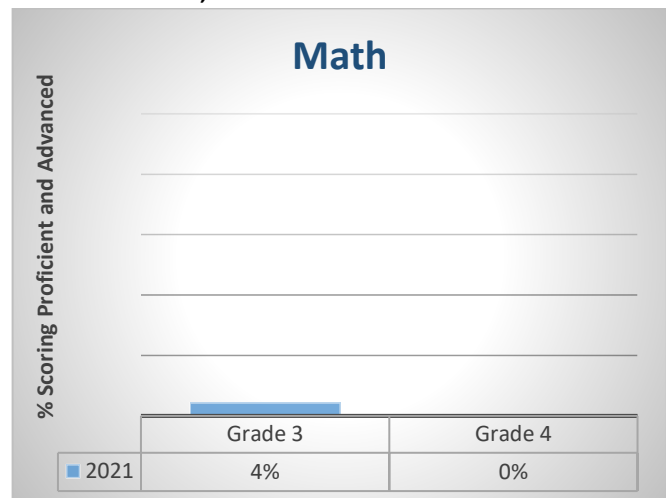
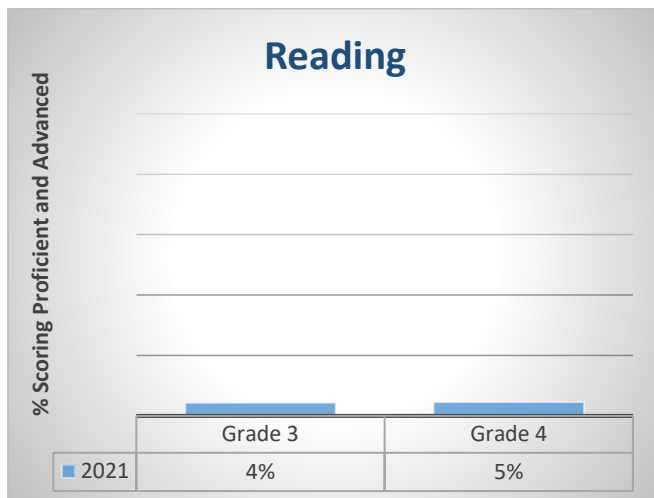

Britton Elementary School

1215 N.W. 95th St., OKC 73114

405-587-6100

<http://www.okcps.org/britton>



Ms. Susan Carlsen
Principal of Britton since 2019-20
Grades Served: PK-4



Innovative Transformation School



BUILDING INFORMATION

Year Built	1931
Additions	1937, 1939, 1953, 2012
Square Footage	61,229
Acres in Site	4.13
Board District Location	1
US Congressional District	5
State Senate District	48
State House District	99
County Commissioner District	3
City Council Ward	OKC 2

School named for Alexander Britton, Santa Fe Railway attorney

School Mascot: Bison

STUDENT INFORMATION*

First Quarter Enrollment	597
Peak Enrollment (11/17/20)	612
Total Served	700
American Indian	1.5%
Asian	0.2%
Black	45.8%
Hawaiian/Pacific Islander	0.3%
Hispanic	35.9%
White	7.8%
Multi	8.5%
Females	46.9%
Males	53.1%
Avg Daily Attendance	475.3
Avg Daily Membership	587.2
Attendance Rate	80.9%
Avg Number Days Enrolled	137

Attending on Transfer	18.8%
Homeless	5.8%
Mobility Rate	N/A
Turnover Rate	43.0%
Truancy Rate	6.4%
Economically Disadvantaged	91.5%
English Language Learners	28.1%
Special Education	12.6%
Gifted and Talented	1.0%
In-School Suspensions	1
Out-of-School Suspensions	12
Recommended for Retention	0.0%

STAFF INFORMATION*

Number of Certified Staff	48
Percent Minority	37.5%
Attendance Rate	95.2%
Avg Length of Service (Yrs)	11.3
Masters Degree or Above	20.8%
Avg Class Size	N/A
Substitute Teacher Expense	\$1,705
Worker's Compensation Claims	0
National Board Certification	0

ADDITIONAL INFORMATION*

Media Center Materials	13,134
Open House Attendance	N/A
Meet the Teacher	N/A
Parent-Teacher Conf Day	411
PTA Membership	0
United Way Contributions	\$677

*District wide virtual learning affected school profile data. Use caution when comparing to previous years.

OKLAHOMA SCHOOL TESTING PROGRAM, 2021

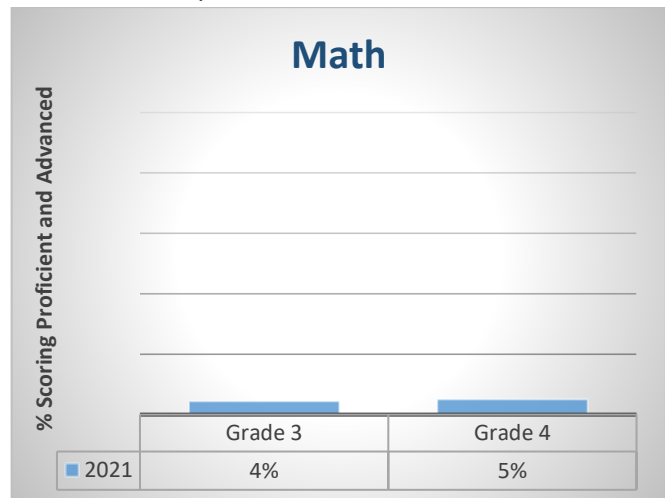
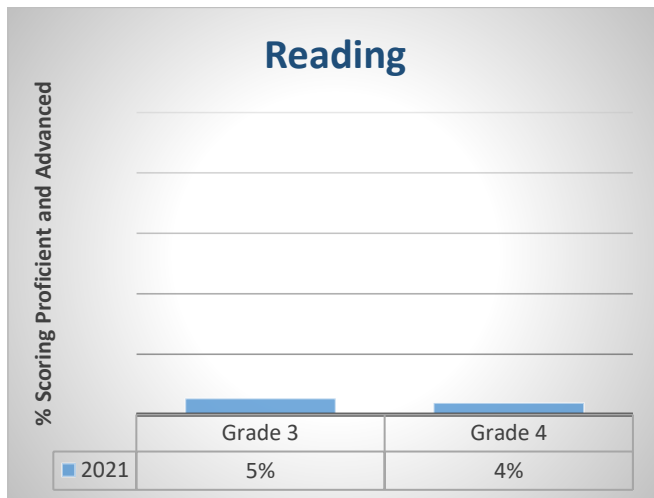

Buchanan Elementary School

4126 N.W. 18th St., OKC 73107

405-587-4700

<http://www.okcps.org/buchanan>

Dr. Trina Resler

Principal of Buchanan since 2020-21

Grades Served: PK-4



BUILDING INFORMATION

Year Built	1951
Additions	1951, 1953, 1956, 2012, 2013
Square Footage	60,006
Acres in Site	7.71
Board District Location	3
US Congressional District	5
State Senate District	30
State House District	87
County Commissioner District	3
City Council Ward	OKC 3

School named for President James Buchanan

School Mascot: Bears

STUDENT INFORMATION*

First Quarter Enrollment	486
Peak Enrollment (05/14/21)	497
Total Served	523
American Indian	2.0%
Asian	1.6%
Black	3.1%
Hawaiian/Pacific Islander	0.2%
Hispanic	83.3%
White	8.2%
Multi	1.6%
Females	48.0%
Males	52.0%
Avg Daily Attendance	459.1
Avg Daily Membership	485.6
Attendance Rate	94.5%
Avg Number Days Enrolled	153

Attending on Transfer	4.7%
Homeless	5.2%
Mobility Rate	N/A
Turnover Rate	28.6%
Truancy Rate	2.7%
Economically Disadvantaged	89.0%
English Language Learners	68.4%
Special Education	10.8%
Gifted and Talented	2.2%
In-School Suspensions	0
Out-of-School Suspensions	0
Recommended for Retention	0.0%

STAFF INFORMATION*

Number of Certified Staff	42
Percent Minority	7.1%
Attendance Rate	95.7%
Avg Length of Service (Yrs)	13.3
Masters Degree or Above	28.6%
Avg Class Size	N/A
Substitute Teacher Expense	\$17,220
Worker's Compensation Claims	0
National Board Certification	0

ADDITIONAL INFORMATION*

Media Center Materials	11,156
Open House Attendance	N/A
Meet the Teacher	N/A
Parent-Teacher Conf Day	334
PTA Membership	0
United Way Contributions	\$1,324

*District wide virtual learning affected school profile data. Use caution when comparing to previous years.

OKLAHOMA SCHOOL TESTING PROGRAM, 2021

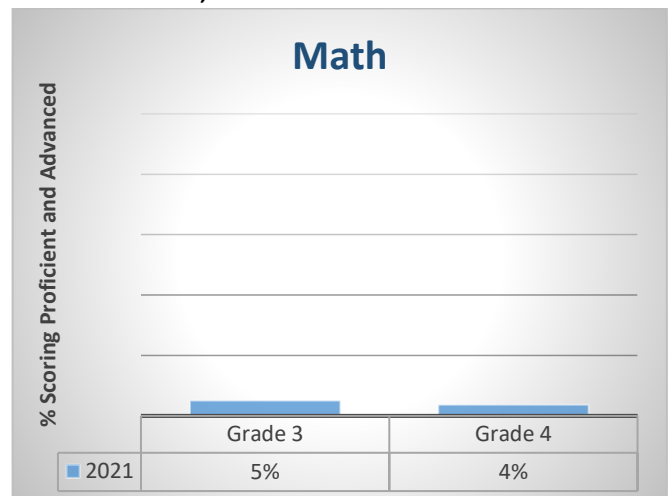
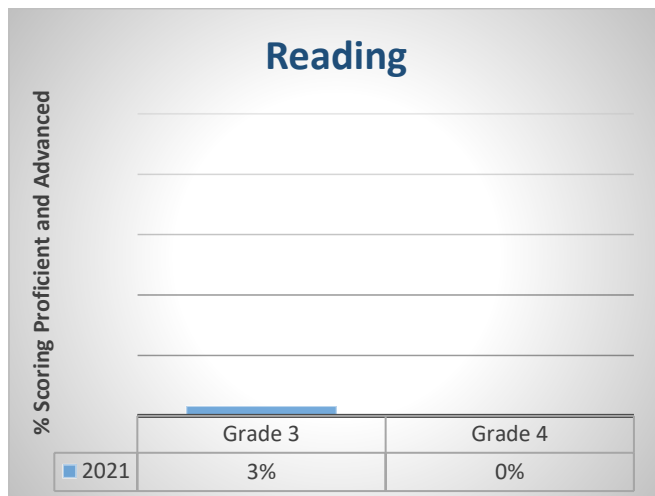

César Chávez Elementary School

600 S.E. Grand Blvd., OKC 73129

405-587-9800

<http://www.okcps.org/cesarchavez>



Ms. Laura McGee
Principal of César Chávez since 2020-21
Grades Served: PK-4



Innovative Transformation School

BUILDING INFORMATION



Year Built	2011
Additions	2011
Square Footage	72,500
Acres in Site	5.75
Board District Location	7
US Congressional District	5
State Senate District	46
State House District	92
County Commissioner District	2
City Council Ward	OKC 7

School named for Cesar Chavez, American farm worker, labor leader, and civil rights activist

Mascot: Toros

STUDENT INFORMATION*

First Quarter Enrollment	664
Peak Enrollment (05/18/21)	677
Total Served	759
American Indian	1.5%
Asian	0.3%
Black	4.3%
Hawaiian/Pacific Islander	0.0%
Hispanic	83.3%
White	6.7%
Multi	3.9%
Females	48.3%
Males	51.7%
Avg Daily Attendance	541.9
Avg Daily Membership	651.4
Attendance Rate	83.1%
Avg Number Days Enrolled	141

Attending on Transfer	6.6%
Homeless	6.7%
Mobility Rate	N/A
Turnover Rate	28.9%
Truancy Rate	15.8%
Economically Disadvantaged	91.7%
English Language Learners	60.2%
Special Education	12.5%
Gifted and Talented	2.5%
In-School Suspensions	0
Out-of-School Suspensions	5
Recommended for Retention	0.1%

STAFF INFORMATION*

Number of Certified Staff	53
Percent Minority	20.8%
Attendance Rate	96.6%
Avg Length of Service (Yrs)	9.1
Masters Degree or Above	20.8%
Avg Class Size	N/A
Substitute Teacher Expense	\$4,808
Worker's Compensation Claims	0
National Board Certification	1

ADDITIONAL INFORMATION*

Media Center Materials	16,110
Open House Attendance	N/A
Meet the Teacher	N/A
Parent-Teacher Conf Day	376
PTA Membership	0
United Way Contributions	\$120

*District wide virtual learning affected school profile data. Use caution when comparing to previous years.

OKLAHOMA SCHOOL TESTING PROGRAM, 2021

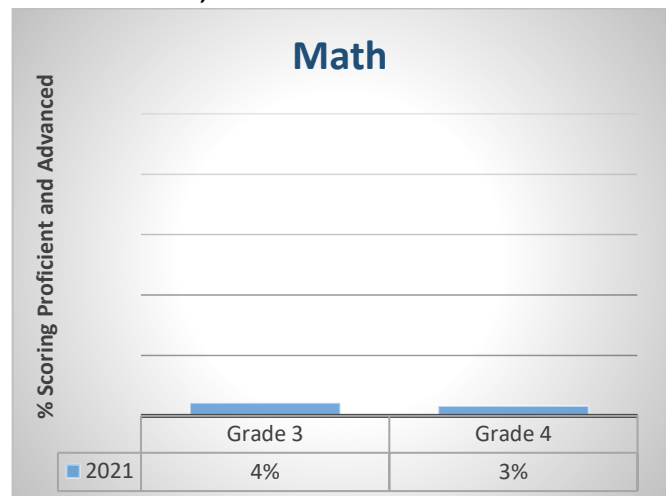
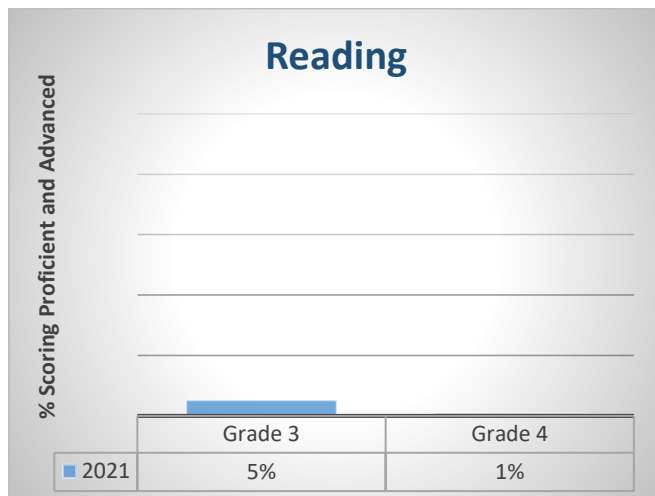

Cleveland Elementary School

2725 N.W. 23rd St., OKC 73107

405-587-8200

<http://www.okcps.org/cleveland>

Ms. Marsha Stafford

Principal of Cleveland since 2009-10

Grades Served: PK-4



School named for President Grover Cleveland

BUILDING INFORMATION

Year Built	1928
Additions	1930, 1940, 2013
Square Footage	32,829
Acres in Site	3.79
Board District Location	3
US Congressional District	5
State Senate District	30
State House District	88
County Commissioner District	1
City Council Ward	OKC 2

School Mascot: Bulldogs

STUDENT INFORMATION*

First Quarter Enrollment	399	Attending on Transfer	19.0%
Peak Enrollment (09/09/20)	404	Homeless	5.0%
Total Served	437	Mobility Rate	N/A
American Indian	2.7%	Turnover Rate	29.1%
Asian	5.7%	Truancy Rate	2.7%
Black	6.2%	Economically Disadvantaged	62.7%
Hawaiian/Pacific Islander	0.0%	English Language Learners	34.8%
Hispanic	38.3%	Special Education	8.9%
White	39.3%	Gifted and Talented	8.6%
Multi	7.8%	In-School Suspensions	0
Females	50.6%	Out-of-School Suspensions	0
Males	49.4%	Recommended for Retention	0.0%
Avg Daily Attendance	371.9		
Avg Daily Membership	390.2		
Attendance Rate	95.3%		
Avg Number Days Enrolled	146		

STAFF INFORMATION*

Number of Certified Staff	34
Percent Minority	0.0%
Attendance Rate	93.1%
Avg Length of Service (Yrs)	13.4
Masters Degree or Above	17.6%
Avg Class Size	N/A
Substitute Teacher Expense	\$10,465
Worker's Compensation Claims	3
National Board Certification	1

ADDITIONAL INFORMATION*

Media Center Materials	9,028
Open House Attendance	N/A
Meet the Teacher	N/A
Parent-Teacher Conf Day	219
PTA Membership	0
United Way Contributions	\$110

*District wide virtual learning affected school profile data. Use caution when comparing to previous years.

OKLAHOMA SCHOOL TESTING PROGRAM, 2021

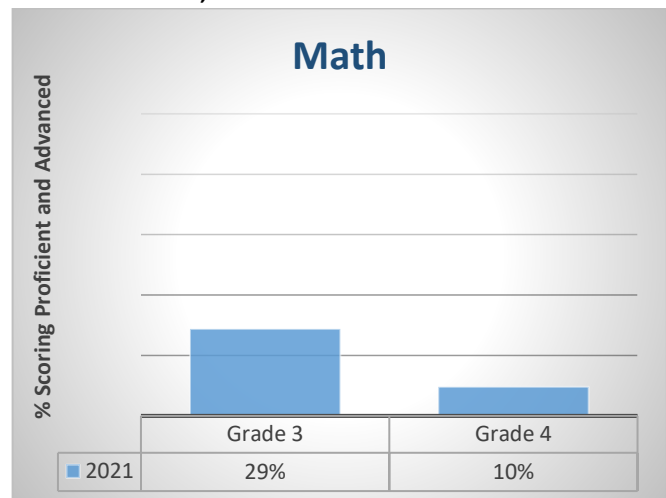
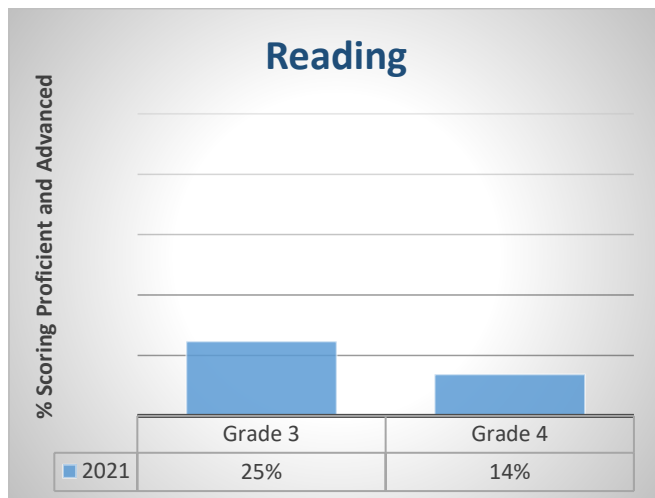

Coolidge Elementary School

5212 S. Villa Ave., OKC 73119

405-587-2800

<http://www.okcps.org/coolidge>

Ms. Melissa Brett
Principal of Coolidge since 2014-15
Grades Served: PK-4



School named for President Calvin Coolidge

BUILDING INFORMATION

Year Built	1953
Additions	1955, 1956, 1963, 2012, 2013
Square Footage	78,101
Acres in Site	8.70
Board District Location	6
US Congressional District	5
State Senate District	44
State House District	93
County Commissioner District	2
City Council Ward	OKC 6

School Mascot: Crocodiles

STUDENT INFORMATION*

First Quarter Enrollment	557
Peak Enrollment (09/21/20)	563
Total Served	606
American Indian	2.9%
Asian	0.4%
Black	5.3%
Hawaiian/Pacific Islander	0.2%
Hispanic	77.7%
White	9.6%
Multi	3.9%
Females	44.0%
Males	56.0%
Avg Daily Attendance	485.0
Avg Daily Membership	548.1
Attendance Rate	88.5%
Avg Number Days Enrolled	148

Attending on Transfer	4.8%
Homeless	7.1%
Mobility Rate	N/A
Turnover Rate	31.7%
Truancy Rate	9.1%
Economically Disadvantaged	95.5%
English Language Learners	62.4%
Special Education	12.1%
Gifted and Talented	2.0%
In-School Suspensions	0
Out-of-School Suspensions	0
Recommended for Retention	0.0%

STAFF INFORMATION*

Number of Certified Staff	43
Percent Minority	14.0%
Attendance Rate	91.0%
Avg Length of Service (Yrs)	10.4
Masters Degree or Above	27.9%
Avg Class Size	N/A
Substitute Teacher Expense	\$10,745
Worker's Compensation Claims	1
National Board Certification	0

ADDITIONAL INFORMATION*

Media Center Materials	18,171
Open House Attendance	N/A
Meet the Teacher	N/A
Parent-Teacher Conf Day	377
PTA Membership	0
United Way Contributions	\$120

*District wide virtual learning affected school profile data. Use caution when comparing to previous years.

OKLAHOMA SCHOOL TESTING PROGRAM, 2021

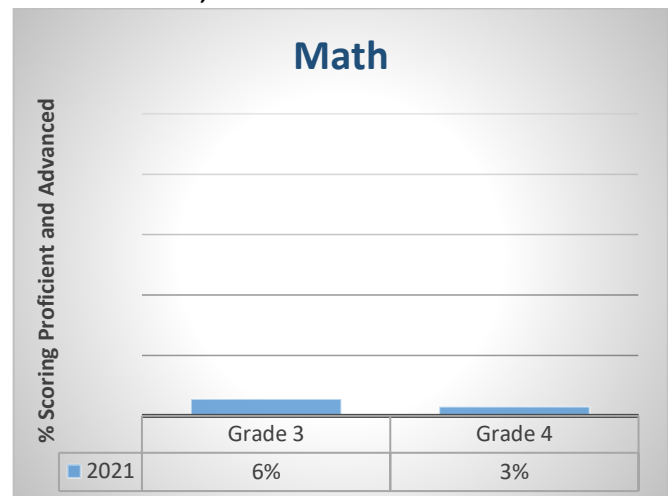
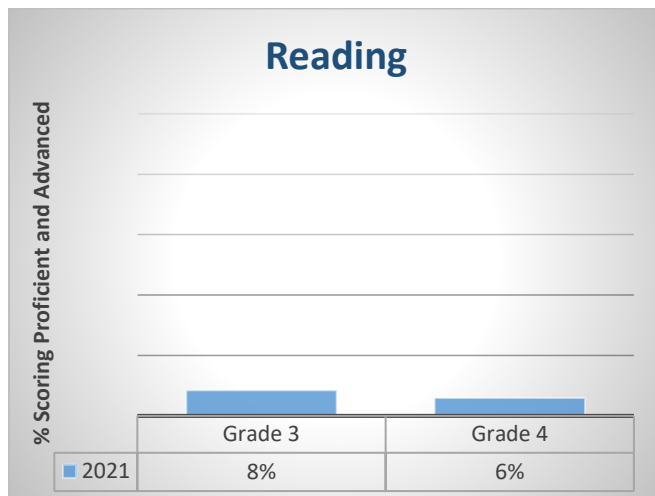

Esperanza Elementary School

3517 S. Linn Ave., OKC 73119

405-587-6900

<http://www.okcps.org/esperanza>

Ms. Glenna Berry

Principal of Esperanza since 2019-20

Grades Served: PK-4



School named for Spanish word for "hope or expectation"

BUILDING INFORMATION

Year Built	1930
Additions	1933, 1940, 1958, 2010, 2011
Square Footage	72,575
Acres in Site	4.13
Board District Location	6
US Congressional District	5
State Senate District	46
State House District	89
County Commissioner District	2
City Council Ward	OKC 6
School Mascot: Foxes	

STUDENT INFORMATION*

First Quarter Enrollment	446
Peak Enrollment (12/02/20)	455
Total Served	494
American Indian	1.2%
Asian	0.0%
Black	3.6%
Hawaiian/Pacific Islander	0.0%
Hispanic	87.2%
White	6.3%
Multi	1.7%
Females	47.8%
Males	52.2%
Avg Daily Attendance	421.7
Avg Daily Membership	443.7
Attendance Rate	95.1%
Avg Number Days Enrolled	147

Attending on Transfer	6.5%
Homeless	4.8%
Mobility Rate	N/A
Turnover Rate	34.5%
Truancy Rate	6.1%
Economically Disadvantaged	93.8%
English Language Learners	68.3%
Special Education	7.7%
Gifted and Talented	1.2%
In-School Suspensions	3
Out-of-School Suspensions	0
Recommended for Retention	0.0%

STAFF INFORMATION*

Number of Certified Staff	35
Percent Minority	8.6%
Attendance Rate	94.3%
Avg Length of Service (Yrs)	12.2
Masters Degree or Above	17.1%
Avg Class Size	N/A
Substitute Teacher Expense	\$31,165
Worker's Compensation Claims	1
National Board Certification	0

ADDITIONAL INFORMATION*

Media Center Materials	14,117
Open House Attendance	N/A
Meet the Teacher	N/A
Parent-Teacher Conf Day	309
PTA Membership	0
United Way Contributions	\$219

*District wide virtual learning affected school profile data. Use caution when comparing to previous years.

OKLAHOMA SCHOOL TESTING PROGRAM, 2021

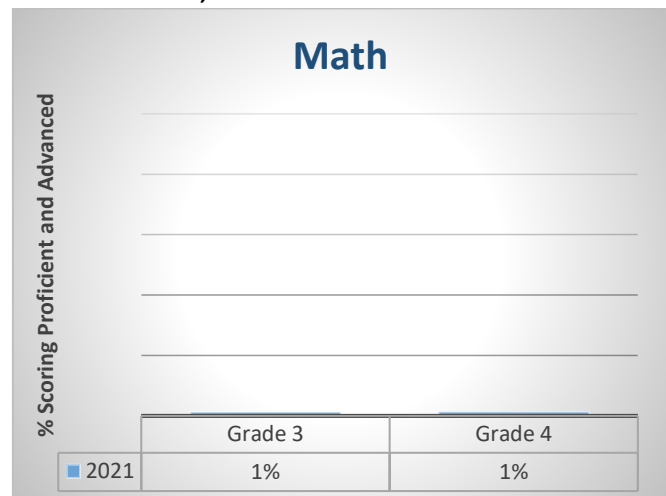
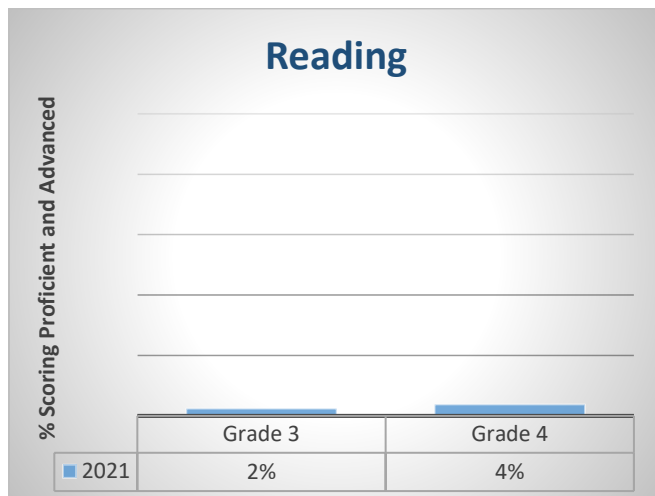

Eugene Field Elementary School

1515 N. Klein Ave., OKC 73106

405-587-5700

<http://www.okcps.org/eugenefield>

Ms. Paige Bressman

Principal of Eugene Field since 2011-12

Grades Served: PK-4



School named for Eugene Field, poet and writer

BUILDING INFORMATION

Year Built	1984
Additions	2016
Square Footage	64,411
Acres in Site	2.07
Board District Location	4
US Congressional District	5
State Senate District	46
State House District	88
County Commissioner District	1
City Council Ward	OKC 6

School Mascot: Deer

STUDENT INFORMATION*

First Quarter Enrollment	444
Peak Enrollment (09/30/20)	451
Total Served	489
American Indian	2.4%
Asian	5.1%
Black	10.9%
Hawaiian/Pacific Islander	0.2%
Hispanic	61.0%
White	14.4%
Multi	6.0%
Females	48.7%
Males	51.3%
Avg Daily Attendance	380.2
Avg Daily Membership	424.4
Attendance Rate	89.6%
Avg Number Days Enrolled	141

Attending on Transfer	8.9%
Homeless	9.7%
Mobility Rate	N/A
Turnover Rate	33.9%
Truancy Rate	5.7%
Economically Disadvantaged	86.9%
English Language Learners	54.0%
Special Education	7.8%
Gifted and Talented	3.8%
In-School Suspensions	3
Out-of-School Suspensions	2
Recommended for Retention	1.4%

STAFF INFORMATION*

Number of Certified Staff	39
Percent Minority	28.2%
Attendance Rate	94.4%
Avg Length of Service (Yrs)	17.3
Masters Degree or Above	35.9%
Avg Class Size	N/A
Substitute Teacher Expense	\$4,888
Worker's Compensation Claims	3
National Board Certification	1

ADDITIONAL INFORMATION*

Media Center Materials	18,595
Open House Attendance	N/A
Meet the Teacher	N/A
Parent-Teacher Conf Day	354
PTA Membership	0
United Way Contributions	\$384

*District wide virtual learning affected school profile data. Use caution when comparing to previous years.

OKLAHOMA SCHOOL TESTING PROGRAM, 2021

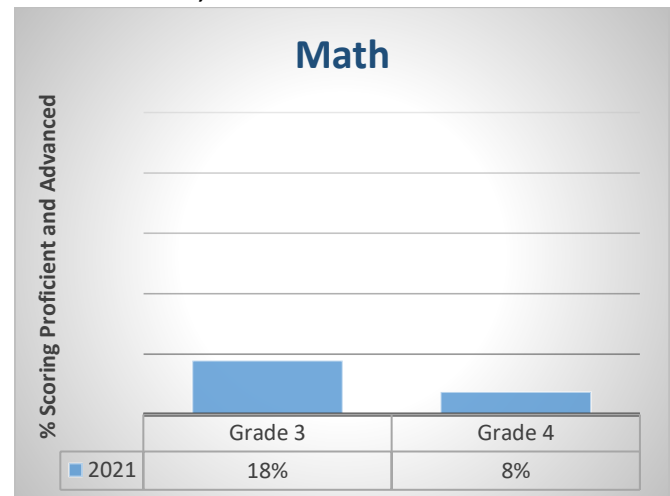
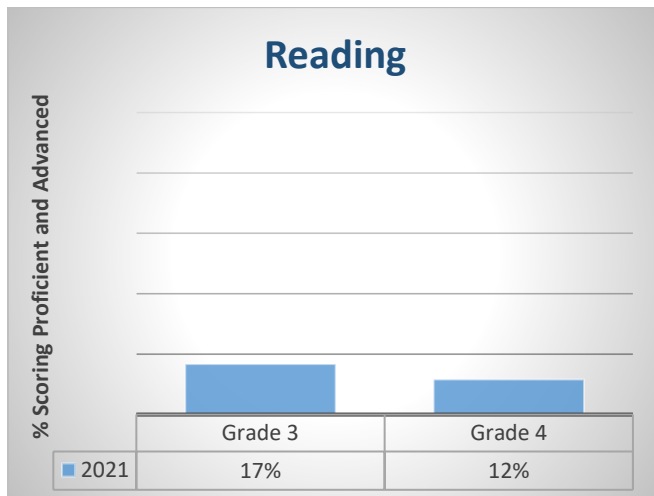

Fillmore Elementary School

5200 S. Blackwelder Ave., OKC 73119

405-587-4800

<http://www.okcps.org/fillmore>

Ms. Cindy Lang

Interim Principal of Fillmore since 2019-20

Grades Served: PK-4

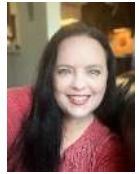

School named for president Millard Fillmore

BUILDING INFORMATION

Year Built	1949
Additions	1951, 1952, 1953, 1956, 1958, 2012
Square Footage	77,924
Acres in Site	7.58
Board District Location	6
US Congressional District	5
State Senate District	44
State House District	93
County Commissioner District	2
City Council Ward	OKC 6

School Mascot: Falcons

STUDENT INFORMATION*

First Quarter Enrollment	678
Peak Enrollment (09/14/20)	690
Total Served	773
American Indian	2.3%
Asian	0.0%
Black	5.6%
Hawaiian/Pacific Islander	0.4%
Hispanic	79.6%
White	7.8%
Multi	4.3%
Females	46.2%
Males	53.8%
Avg Daily Attendance	599.1
Avg Daily Membership	671.7
Attendance Rate	89.2%
Avg Number Days Enrolled	143

Attending on Transfer	10.9%
Homeless	7.0%
Mobility Rate	N/A
Turnover Rate	30.4%
Truancy Rate	2.3%
Economically Disadvantaged	94.1%
English Language Learners	57.6%
Special Education	9.8%
Gifted and Talented	2.7%
In-School Suspensions	0
Out-of-School Suspensions	5
Recommended for Retention	0.3%

STAFF INFORMATION*

Number of Certified Staff	54
Percent Minority	18.5%
Attendance Rate	91.0%
Avg Length of Service (Yrs)	14.4
Masters Degree or Above	24.1%
Avg Class Size	N/A
Substitute Teacher Expense	\$4,970
Worker's Compensation Claims	6
National Board Certification	0

ADDITIONAL INFORMATION*

Media Center Materials	19,456
Open House Attendance	N/A
Meet the Teacher	N/A
Parent-Teacher Conf Day	492
PTA Membership	0
United Way Contributions	\$1,124

*District wide virtual learning affected school profile data. Use caution when comparing to previous years.

OKLAHOMA SCHOOL TESTING PROGRAM, 2021

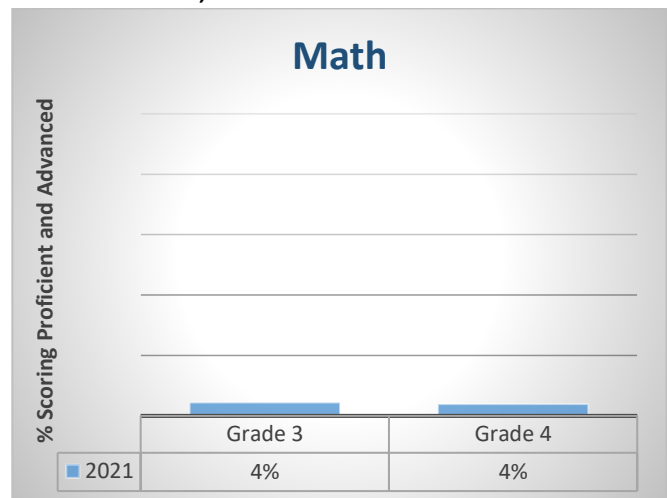
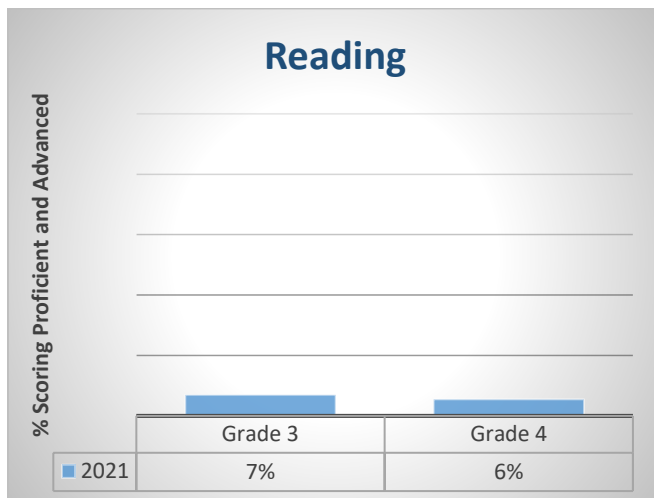

Hawthorne Elementary School

2300 N.W. 15th St., OKC 73107

405-587-5900

<http://www.okcps.org/hawthorne>

Ms. Melinda Elms

Principal of Hawthorne since 2016-17

Grades Served: PK-4



School named for Nathaniel Hawthorne, author

BUILDING INFORMATION

Year Built	1911
Additions	1919, 1928, 1930, 2013
Square Footage	41,454
Acres in Site	4.14
Board District Location	4
US Congressional District	5
State Senate District	44
State House District	88
County Commissioner District	1
City Council Ward	OKC 6

School Mascot: Hawks

STUDENT INFORMATION*

First Quarter Enrollment	391
Peak Enrollment (04/29/21)	398
Total Served	430
American Indian	1.0%
Asian	1.0%
Black	6.0%
Hawaiian/Pacific Islander	0.0%
Hispanic	84.4%
White	4.5%
Multi	3.1%
Females	46.7%
Males	53.3%
Avg Daily Attendance	371.5
Avg Daily Membership	391.5
Attendance Rate	94.9%
Avg Number Days Enrolled	149

Attending on Transfer	22.8%
Homeless	4.7%
Mobility Rate	N/A
Turnover Rate	25.1%
Truancy Rate	1.9%
Economically Disadvantaged	91.9%
English Language Learners	68.5%
Special Education	12.1%
Gifted and Talented	3.1%
In-School Suspensions	0
Out-of-School Suspensions	1
Recommended for Retention	0.0%

STAFF INFORMATION*

Number of Certified Staff	34
Percent Minority	2.9%
Attendance Rate	96.6%
Avg Length of Service (Yrs)	14.3
Masters Degree or Above	23.5%
Avg Class Size	N/A
Substitute Teacher Expense	\$0
Worker's Compensation Claims	1
National Board Certification	0

ADDITIONAL INFORMATION*

Media Center Materials	11,927
Open House Attendance	N/A
Meet the Teacher	N/A
Parent-Teacher Conf Day	315
PTA Membership	0
United Way Contributions	\$841

*District wide virtual learning affected school profile data. Use caution when comparing to previous years.

OKLAHOMA SCHOOL TESTING PROGRAM, 2021

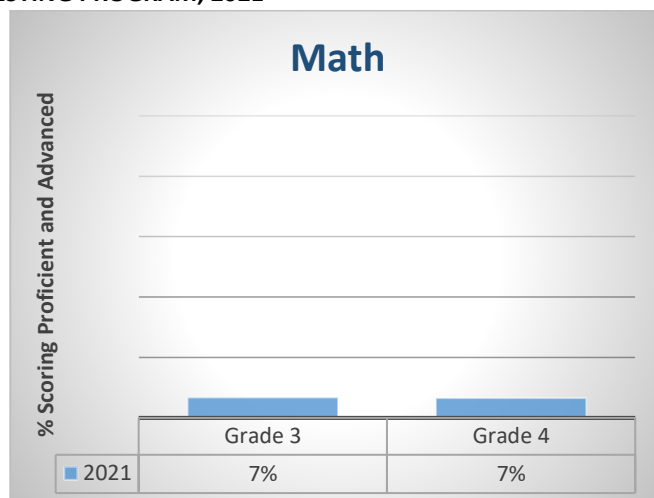
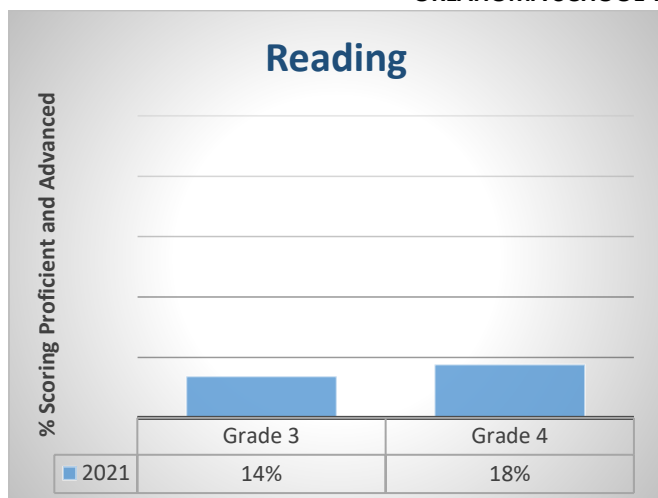

Hayes Elementary School

6900 S. Byers Ave., OKC 73149

405-587-5800

<http://www.okcps.org/hayes>



Mr. Eric Meador
Principal of Hayes since 2019--20
Grades Served: PK-4



Innovative Transformation School

BUILDING INFORMATION



Year Built	1952
Additions	1955, 1963, 2013
Square Footage	63,067
Acres in Site	10.91
Board District Location	7
US Congressional District	5
State Senate District	45
State House District	92
County Commissioner District	2
City Council Ward	OKC 4

School named for President Rutherford B. Hayes

School Mascot: Cardinals

STUDENT INFORMATION*

First Quarter Enrollment	378
Peak Enrollment (04/20/21)	390
Total Served	434
American Indian	2.2%
Asian	10.8%
Black	12.4%
Hawaiian/Pacific Islander	0.5%
Hispanic	55.1%
White	11.4%
Multi	7.6%
Females	46.8%
Males	53.2%
Avg Daily Attendance	333.3
Avg Daily Membership	378.8
Attendance Rate	88.0%
Avg Number Days Enrolled	143

Attending on Transfer	7.8%
Homeless	9.2%
Mobility Rate	N/A
Turnover Rate	35.3%
Truancy Rate	11.8%
Economically Disadvantaged	91.9%
English Language Learners	53.2%
Special Education	11.6%
Gifted and Talented	2.7%
In-School Suspensions	0
Out-of-School Suspensions	0
Recommended for Retention	0.0%

STAFF INFORMATION*

Number of Certified Staff	34
Percent Minority	17.6%
Attendance Rate	93.6%
Avg Length of Service (Yrs)	12.2
Masters Degree or Above	29.4%
Avg Class Size	N/A
Substitute Teacher Expense	\$2,835
Worker's Compensation Claims	2
National Board Certification	0

ADDITIONAL INFORMATION*

Media Center Materials	11,181
Open House Attendance	N/A
Meet the Teacher	N/A
Parent-Teacher Conf Day	250
PTA Membership	0
United Way Contributions	\$720

*District wide virtual learning affected school profile data. Use caution when comparing to previous years.

OKLAHOMA SCHOOL TESTING PROGRAM, 2021

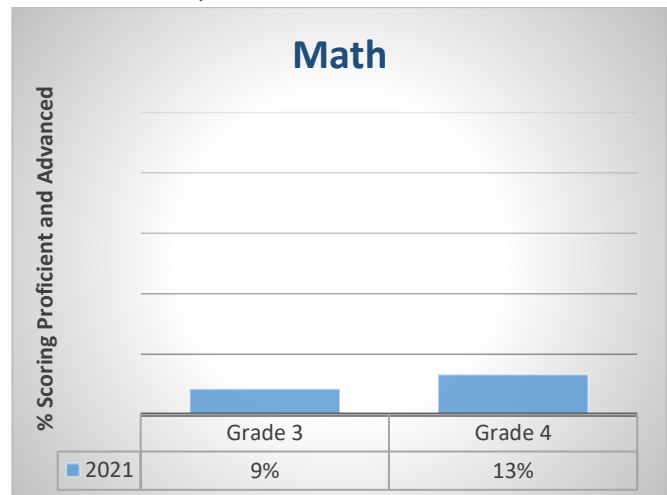
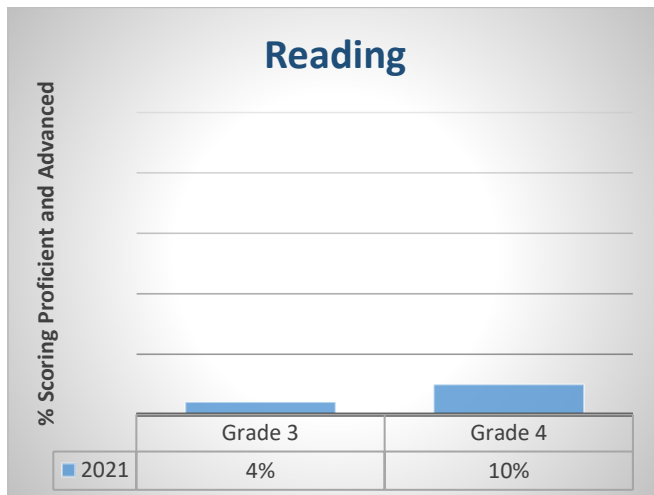

Heronville Elementary School

1240 S.W. 29th St., OKC 73109

405-587-6000

<http://www.okcps.org/heronville>

Ms. Karen Forester Mock
Principal of Heronville since 2018-19
Grades Served: PK-4



School named for Mr. Herron, Oklahoma City educator

BUILDING INFORMATION

Year Built	1928
Additions	1930, 2008, 2010
Square Footage	94,415
Acres in Site	4.02
Board District Location	6
US Congressional District	5
State Senate District	46
State House District	89
County Commissioner District	2
City Council Ward	OKC 6
School Mascot: Eagles	

STUDENT INFORMATION*

First Quarter Enrollment	581
Peak Enrollment (11/20/20)	581
Total Served	644
American Indian	1.0%
Asian	0.0%
Black	2.6%
Hawaiian/Pacific Islander	0.0%
Hispanic	91.3%
White	2.9%
Multi	2.2%
Females	47.2%
Males	52.8%
Avg Daily Attendance	522.4
Avg Daily Membership	569.7
Attendance Rate	91.7%
Avg Number Days Enrolled	145

Attending on Transfer	9.6%
Homeless	6.5%
Mobility Rate	N/A
Turnover Rate	27.5%
Truancy Rate	6.8%
Economically Disadvantaged	94.9%
English Language Learners	70.9%
Special Education	10.4%
Gifted and Talented	2.1%
In-School Suspensions	0
Out-of-School Suspensions	0
Recommended for Retention	0.0%

STAFF INFORMATION*

Number of Certified Staff	49
Percent Minority	14.3%
Attendance Rate	96.1%
Avg Length of Service (Yrs)	12.8
Masters Degree or Above	24.5%
Avg Class Size	N/A
Substitute Teacher Expense	\$33,795
Worker's Compensation Claims	2
National Board Certification	1

ADDITIONAL INFORMATION*

Media Center Materials	12,088
Open House Attendance	N/A
Meet the Teacher	N/A
Parent-Teacher Conf Day	399
PTA Membership	0
United Way Contributions	\$204

*District wide virtual learning affected school profile data. Use caution when comparing to previous years.

OKLAHOMA SCHOOL TESTING PROGRAM, 2021

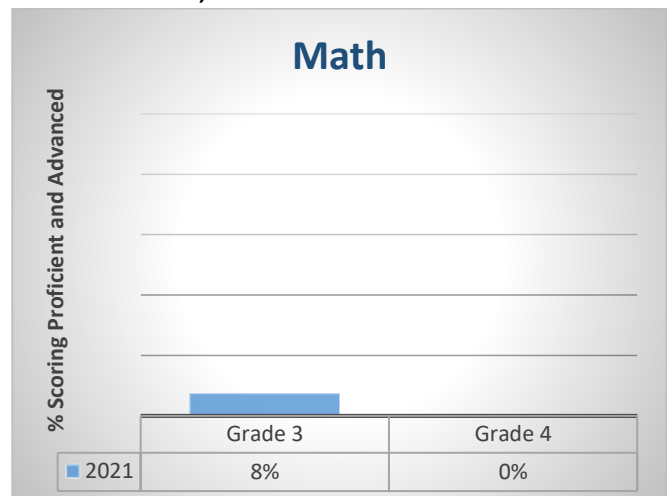
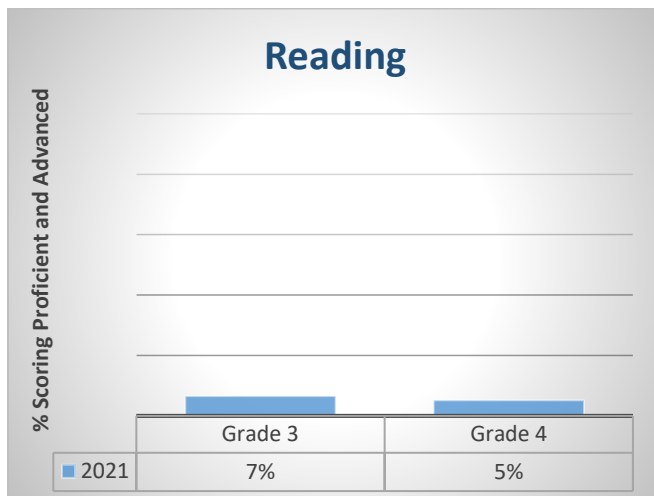

Hillcrest Elementary School

6421 S. Miller Ave., OKC 73159

405-587-3800

<http://www.okcps.org/hillcrest>

Ms. Shelly Deas
Principal of Hillcrest since 2015-16
Grades Served: PK-4



School named for residential area of Oklahoma City

BUILDING INFORMATION

Year Built	1960
Additions	1963, 2011
Square Footage	61,853
Acres in Site	9.80
Board District Location	6
US Congressional District	5
State Senate District	44
State House District	93
County Commissioner District	2
City Council Ward	OKC 5

School Mascot: Eagles

STUDENT INFORMATION*

First Quarter Enrollment	430
Peak Enrollment (09/28/20)	437
Total Served	514
American Indian	2.2%
Asian	1.0%
Black	10.5%
Hawaiian/Pacific Islander	0.7%
Hispanic	68.2%
White	10.7%
Multi	6.7%
Females	47.6%
Males	52.4%
Avg Daily Attendance	373.2
Avg Daily Membership	419.3
Attendance Rate	89.0%
Avg Number Days Enrolled	133

Attending on Transfer	5.0%
Homeless	4.7%
Mobility Rate	N/A
Turnover Rate	35.7%
Truancy Rate	10.5%
Economically Disadvantaged	92.5%
English Language Learners	43.6%
Special Education	8.7%
Gifted and Talented	5.5%
In-School Suspensions	2
Out-of-School Suspensions	1
Recommended for Retention	0.2%

STAFF INFORMATION*

Number of Certified Staff	31
Percent Minority	12.9%
Attendance Rate	94.1%
Avg Length of Service (Yrs)	13.0
Masters Degree or Above	35.5%
Avg Class Size	N/A
Substitute Teacher Expense	\$6,588
Worker's Compensation Claims	0
National Board Certification	0

ADDITIONAL INFORMATION*

Media Center Materials	10,583
Open House Attendance	N/A
Meet the Teacher	N/A
Parent-Teacher Conf Day	332
PTA Membership	0
United Way Contributions	\$288
Johnson Pre-K	\$168

*District wide virtual learning affected school profile data. Use caution when comparing to previous years.

OKLAHOMA SCHOOL TESTING PROGRAM, 2021

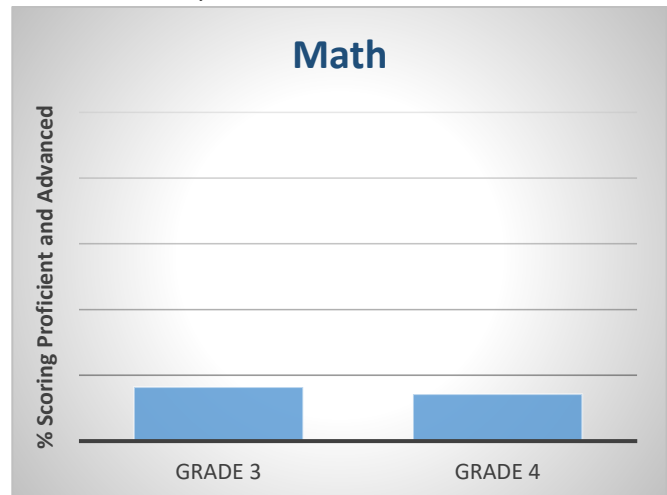
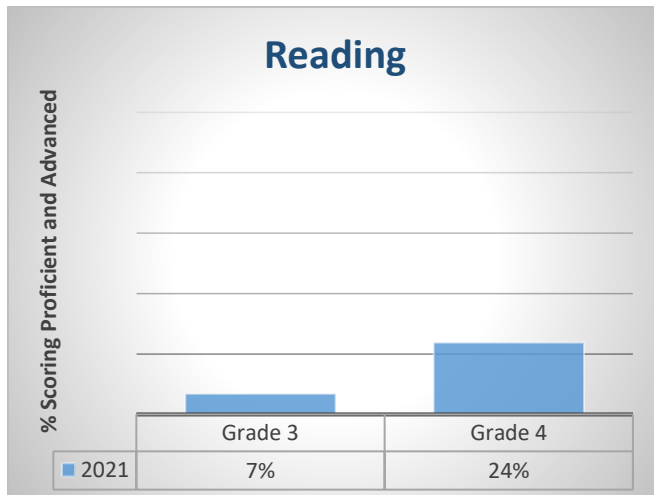

Kaiser Elementary School

3101 Lyon Blvd., OKC 73112

405-587-3600

<http://www.okcps.org/kaiser>

Ms. Susan Combs

Principal of Kaiser since 2019-20

Grades Served: PK-4



School named for Franklin Kaiser, Oklahoma City minister

BUILDING INFORMATION

Year Built	1951
Additions	1954, 1956, 2010, 2011
Square Footage	64,204
Acres in Site	9.38
Board District Location	3
US Congressional District	5
State Senate District	40
State House District	87
County Commissioner District	3
City Council Ward	OKC 2

School Mascot: Kangaroos

STUDENT INFORMATION*

First Quarter Enrollment	530
Peak Enrollment (11/17/20)	541
Total Served	599
American Indian	3.3%
Asian	0.6%
Black	7.9%
Hawaiian/Pacific Islander	0.0%
Hispanic	67.2%
White	16.0%
Multi	5.0%
Females	47.3%
Males	52.7%
Avg Daily Attendance	496.8
Avg Daily Membership	530.0
Attendance Rate	93.7%
Avg Number Days Enrolled	145

Attending on Transfer	6.3%
Homeless	5.3%
Mobility Rate	N/A
Turnover Rate	32.9%
Truancy Rate	6.7%
Economically Disadvantaged	86.0%
English Language Learners	50.8%
Special Education	12.9%
Gifted and Talented	1.3%
In-School Suspensions	0
Out-of-School Suspensions	2
Recommended for Retention	0.2%

STAFF INFORMATION*

Number of Certified Staff	44
Percent Minority	9.1%
Attendance Rate	93.7%
Avg Length of Service (Yrs)	16.7
Masters Degree or Above	25.0%
Avg Class Size	N/A
Substitute Teacher Expense	\$25,058
Worker's Compensation Claims	0
National Board Certification	1

ADDITIONAL INFORMATION*

Media Center Materials	13,528
Open House Attendance	N/A
Meet the Teacher	N/A
Parent-Teacher Conf Day	277
PTA Membership	0
United Way Contributions	\$902

*District wide virtual learning affected school profile data. Use caution when comparing to previous years.

OKLAHOMA SCHOOL TESTING PROGRAM, 2021

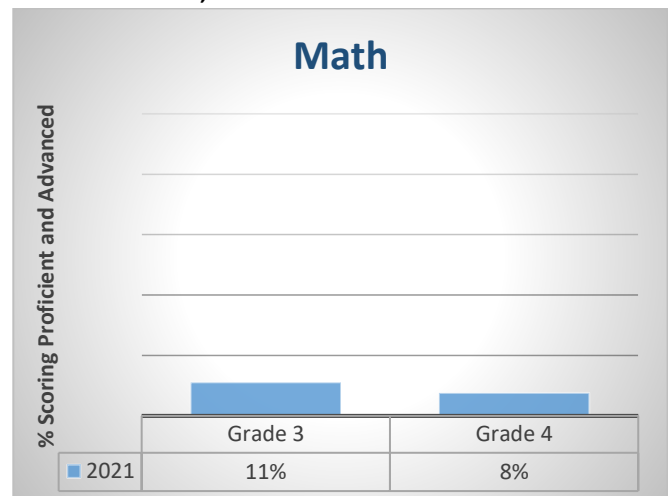
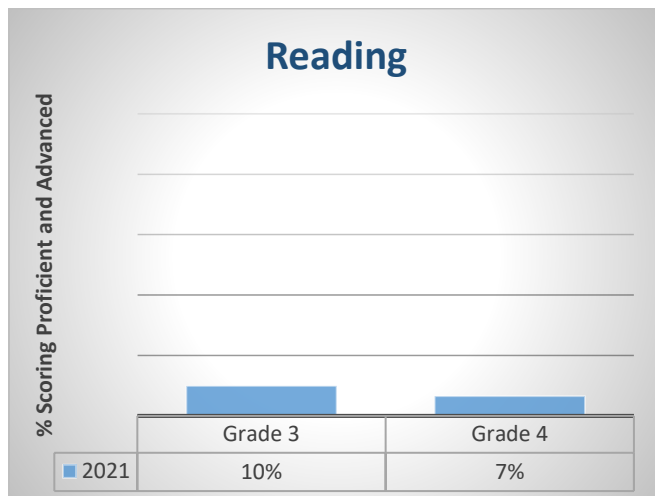

Martin Luther King, Jr. Elementary School

1201 N.E. 48th St., OKC 73111
405-587-4000
<http://www.okcps.org/mlking>



Mr. Mitchell Ruzzoli
Principal of M. L. King, Jr. since 2019-20
Grades Served: PK-4



Innovative Transformation School

BUILDING INFORMATION



Year Built	2006
Additions	N/A
Square Footage	96,771
Acres in Site	6.21
Board District Location	5
US Congressional District	5
State Senate District	48
State House District	97
County Commissioner District	1
City Council Ward	OKC 7

School named for Martin Luther King, Jr., civil rights leader

School Mascot: Lions

STUDENT INFORMATION*

First Quarter Enrollment	369
Peak Enrollment (05/17/21)	376
Total Served	443
American Indian	1.2%
Asian	0.9%
Black	72.0%
Hawaiian/Pacific Islander	0.0%
Hispanic	9.4%
White	2.9%
Multi	13.6%
Females	45.7%
Males	54.3%
Avg Daily Attendance	290.2
Avg Daily Membership	357.7
Attendance Rate	81.1%
Avg Number Days Enrolled	132

Attending on Transfer	10.3%
Homeless	7.2%
Mobility Rate	N/A
Turnover Rate	39.8%
Truancy Rate	13.1%
Economically Disadvantaged	90.6%
English Language Learners	4.7%
Special Education	10.6%
Gifted and Talented	1.8%
In-School Suspensions	0
Out-of-School Suspensions	1
Recommended for Retention	0.0%

STAFF INFORMATION*

Number of Certified Staff	35
Percent Minority	65.7%
Attendance Rate	96.0%
Avg Length of Service (Yrs)	10.9
Masters Degree or Above	25.7%
Avg Class Size	N/A
Substitute Teacher Expense	\$5,503
Worker's Compensation Claims	4
National Board Certification	0

ADDITIONAL INFORMATION*

Media Center Materials	10,557
Open House Attendance	N/A
Meet the Teacher	N/A
Parent-Teacher Conf Day	29
PTA Membership	0
United Way Contributions	\$744

*District wide virtual learning affected school profile data. Use caution when comparing to previous years.

OKLAHOMA SCHOOL TESTING PROGRAM, 2021

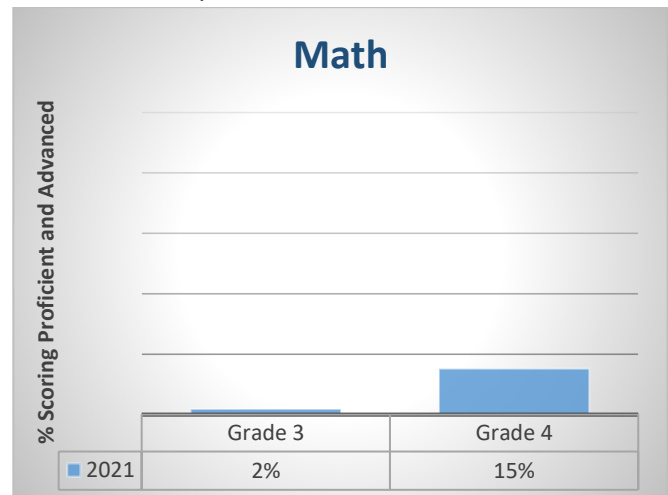
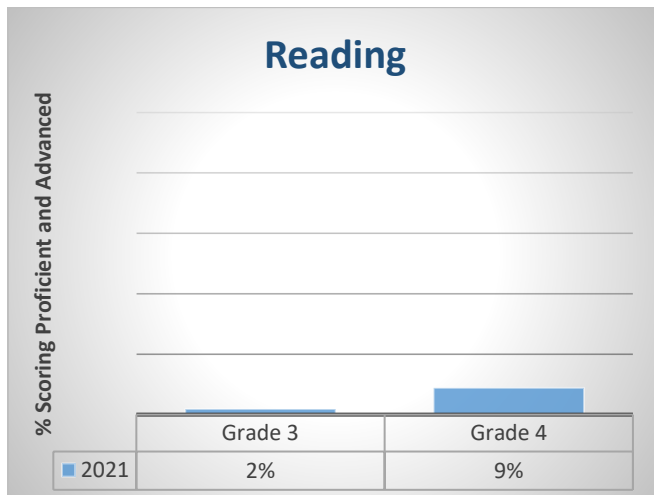

Adelaide Lee Elementary School

424 S.W. 29th St., OKC 73109

405-587-3400

<http://www.okcps.org/lee>

Ms. Carson Cramer
Principal of Lee since 2019-20
Grades Served: PK-4



BUILDING INFORMATION

Year Built	1910
Additions	1923, 1930, 1949, 2011, 2012
Square Footage	68,907
Acres in Site	6.66
Board District Location	7
US Congressional District	5
State Senate District	46
State House District	92
County Commissioner District	2
City Council Ward	OKC 4

School named for Adelaide Lee, education advocate for women

School Mascot: Lions

STUDENT INFORMATION*

First Quarter Enrollment	423
Peak Enrollment (09/18/20)	452
Total Served	490
American Indian	0.9%
Asian	0.0%
Black	4.2%
Hawaiian/Pacific Islander	0.0%
Hispanic	85.3%
White	6.9%
Multi	2.7%
Females	49.6%
Males	50.4%
Avg Daily Attendance	387.7
Avg Daily Membership	427.5
Attendance Rate	90.7%
Avg Number Days Enrolled	143

Attending on Transfer	2.9%
Homeless	7.1%
Mobility Rate	N/A
Turnover Rate	29.7%
Truancy Rate	16.3%
Economically Disadvantaged	95.8%
English Language Learners	68.0%
Special Education	8.2%
Gifted and Talented	1.8%
In-School Suspensions	0
Out-of-School Suspensions	0
Recommended for Retention	0.5%

STAFF INFORMATION*

Number of Certified Staff	39
Percent Minority	23.1%
Attendance Rate	94.2%
Avg Length of Service (Yrs)	8.4
Masters Degree or Above	20.5%
Avg Class Size	N/A
Substitute Teacher Expense	\$4,175
Worker's Compensation Claims	1
National Board Certification	0

ADDITIONAL INFORMATION*

Media Center Materials	11,776
Open House Attendance	N/A
Meet the Teacher	N/A
Parent-Teacher Conf Day	289
PTA Membership	0
United Way Contributions	\$96

*District wide virtual learning affected school profile data. Use caution when comparing to previous years.

OKLAHOMA SCHOOL TESTING PROGRAM, 2021

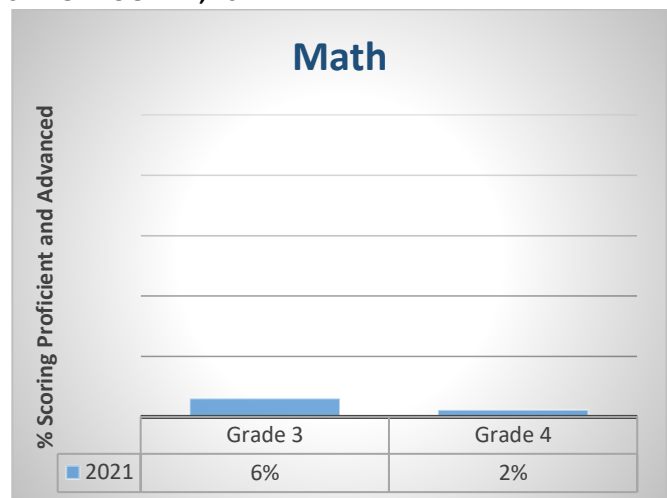
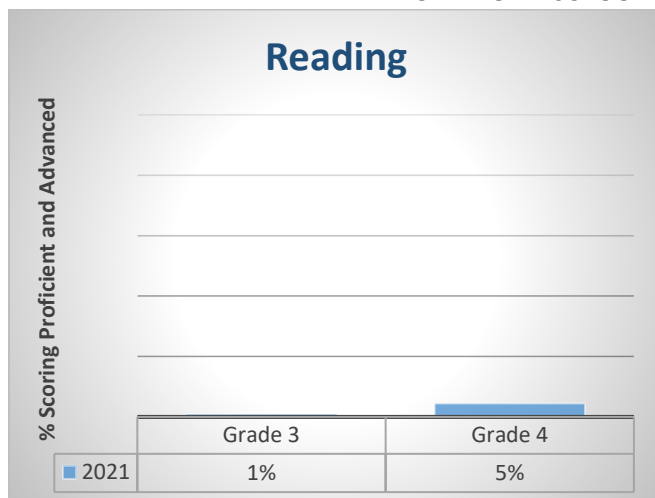

Mark Twain Elementary School

2451 W. Main St., OKC 73107

405-587-3700

<http://www.okcps.org/marktwain>

Mr. John White

Principal of Mark Twain since 2020-21

Grades Served: PK-4



School named for Mark Twain, novelist

BUILDING INFORMATION

Year Built	1937
Additions	1940, 1948, 1949, 1958, 2009
Square Footage	53,394
Acres in Site	3.40
Board District Location	3
US Congressional District	5
State Senate District	44
State House District	92
County Commissioner District	1
City Council Ward	OKC 6

School Mascot: Wildcats

STUDENT INFORMATION*

First Quarter Enrollment	308
Peak Enrollment (10/23/20)	312
Total Served	364
American Indian	2.2%
Asian	0.0%
Black	3.5%
Hawaiian/Pacific Islander	0.0%
Hispanic	78.2%
White	11.7%
Multi	4.4%
Females	45.6%
Males	54.4%
Avg Daily Attendance	279.6
Avg Daily Membership	305.1
Attendance Rate	91.7%
Avg Number Days Enrolled	137

Attending on Transfer	13.3%
Homeless	12.0%
Mobility Rate	N/A
Turnover Rate	34.3%
Truancy Rate	9.8%
Economically Disadvantaged	93.0%
English Language Learners	58.9%
Special Education	12.0%
Gifted and Talented	5.1%
In-School Suspensions	0
Out-of-School Suspensions	0
Recommended for Retention	0.3%

STAFF INFORMATION*

Number of Certified Staff	28
Percent Minority	7.1%
Attendance Rate	93.1%
Avg Length of Service (Yrs)	13.1
Masters Degree or Above	10.7%
Avg Class Size	N/A
Substitute Teacher Expense	\$9,619
Worker's Compensation Claims	0
National Board Certification	1

ADDITIONAL INFORMATION*

Media Center Materials	8,731
Open House Attendance	N/A
Meet the Teacher	N/A
Parent-Teacher Conf Day	277
PTA Membership	0
United Way Contributions	\$384

*District wide virtual learning affected school profile data. Use caution when comparing to previous years.

OKLAHOMA SCHOOL TESTING PROGRAM, 2021

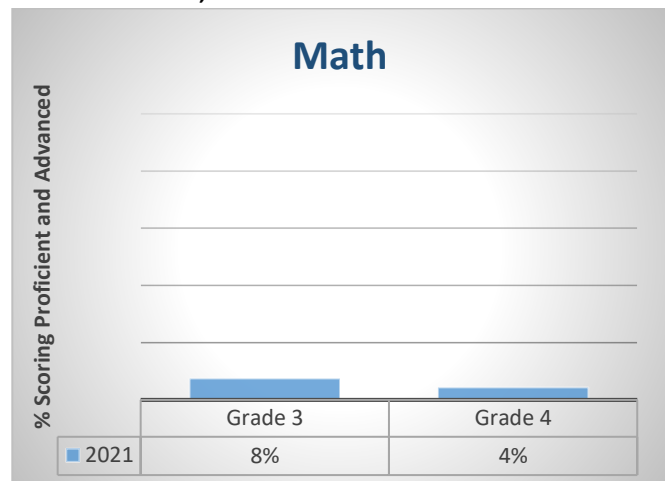
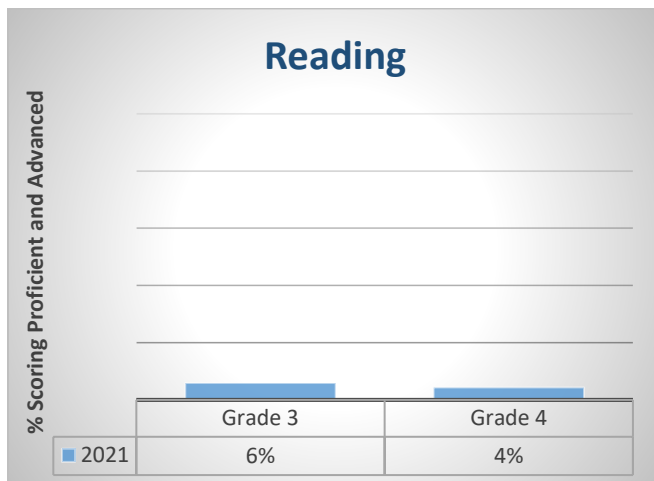

Monroe Elementary School

4810 N. Linn Ave., OKC 73112

405-587-5600

<http://www.okcps.org/monroe>

Ms. Kandy Bishop
Principal of Monroe since 2019-20
Grades Served: PK-4



School named for President James Monroe

BUILDING INFORMATION

Year Built	1950
Additions	1954, 1956, 1958, 2013
Square Footage	51,530
Acres in Site	8.74
Board District Location	2
US Congressional District	5
State Senate District	40
State House District	87
County Commissioner District	1
City Council Ward	OKC 2

School Mascot: Redbirds

STUDENT INFORMATION*

First Quarter Enrollment	330
Peak Enrollment (05/11/21)	336
Total Served	373
American Indian	0.9%
Asian	16.1%
Black	18.5%
Hawaiian/Pacific Islander	0.3%
Hispanic	33.5%
White	18.2%
Multi	12.5%
Females	50.1%
Males	49.9%
Avg Daily Attendance	291.3
Avg Daily Membership	326.5
Attendance Rate	89.2%
Avg Number Days Enrolled	143

Attending on Transfer	7.5%
Homeless	6.7%
Mobility Rate	N/A
Turnover Rate	36.6%
Truancy Rate	7.7%
Economically Disadvantaged	82.1%
English Language Learners	39.7%
Special Education	16.7%
Gifted and Talented	4.2%
In-School Suspensions	1
Out-of-School Suspensions	1
Recommended for Retention	2.4%

STAFF INFORMATION*

Number of Certified Staff	33
Percent Minority	12.1%
Attendance Rate	91.0%
Avg Length of Service (Yrs)	16.1
Masters Degree or Above	33.3%
Avg Class Size	N/A
Substitute Teacher Expense	\$1,933
Worker's Compensation Claims	1
National Board Certification	0

ADDITIONAL INFORMATION*

Media Center Materials	8,895
Open House Attendance	N/A
Meet the Teacher	N/A
Parent-Teacher Conf Day	286
PTA Membership	0
United Way Contributions	\$144

*District wide virtual learning affected school profile data. Use caution when comparing to previous years.

OKLAHOMA SCHOOL TESTING PROGRAM, 2021

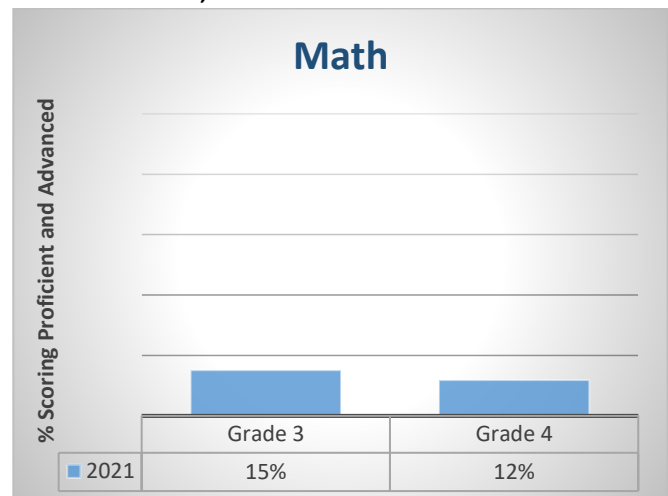
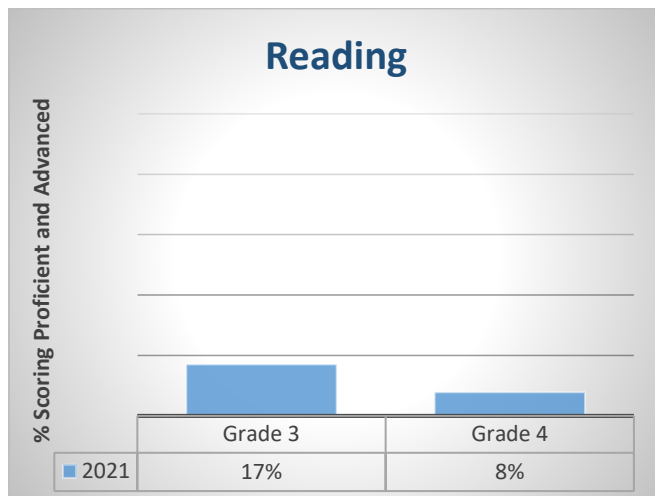

Nichols Hills Enterprise Elementary School

1301 W. Wilshire Blvd., OKC 73116

405-587-2583

<http://www.okcps.org/nicholshills>

Mr. Aaron Kellert

Principal of Nichols Hills since 2019-20

Grades Served: PK-4



School named for residential area

BUILDING INFORMATION

Year Built	1937
Additions	1940, 1948, 1951, 1953, 1955, 1956, 2012
Square Footage	64,397
Acres in Site	6.85
Board District Location	2
US Congressional District	5
State Senate District	40
State House District	83
County Commissioner District	3
City Council Ward	OKC 2

School Mascot: Rattlesnakes

STUDENT INFORMATION*

First Quarter Enrollment	490
Peak Enrollment (11/12/20)	505
Total Served	565
American Indian	1.6%
Asian	1.6%
Black	24.9%
Hawaiian/Pacific Islander	0.4%
Hispanic	23.5%
White	35.3%
Multi	12.7%
Females	45.3%
Males	54.7%
Avg Daily Attendance	428.1
Avg Daily Membership	489.5
Attendance Rate	87.5%
Avg Number Days Enrolled	142

Attending on Transfer	15.9%
Homeless	4.4%
Mobility Rate	N/A
Turnover Rate	40.0%
Truancy Rate	3.7%
Economically Disadvantaged	63.8%
English Language Learners	14.1%
Special Education	12.5%
Gifted and Talented	5.4%
In-School Suspensions	0
Out-of-School Suspensions	0
Recommended for Retention	1.2%

STAFF INFORMATION*

Number of Certified Staff	45
Percent Minority	28.9%
Attendance Rate	92.0%
Avg Length of Service (Yrs)	11.2
Masters Degree or Above	20.0%
Avg Class Size	N/A
Substitute Teacher Expense	\$21,950
Worker's Compensation Claims	0
National Board Certification	2

ADDITIONAL INFORMATION*

Media Center Materials	8,969
Open House Attendance	N/A
Meet the Teacher	N/A
Parent-Teacher Conf Day	300
PTA Membership	0
United Way Contributions	\$360

*District wide virtual learning affected school profile data. Use caution when comparing to previous years.

OKLAHOMA SCHOOL TESTING PROGRAM, 2021

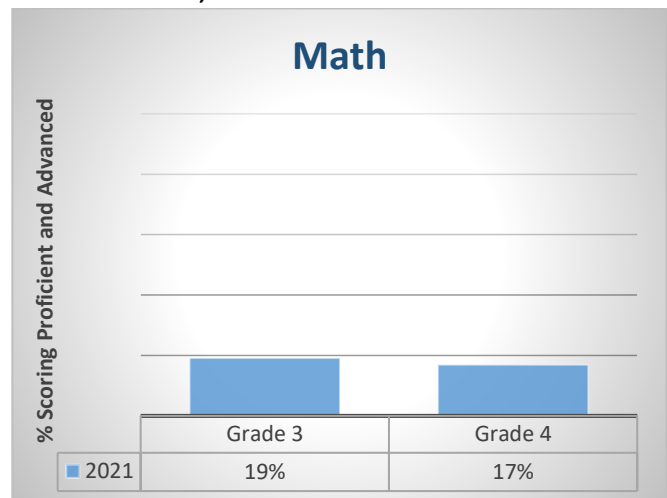
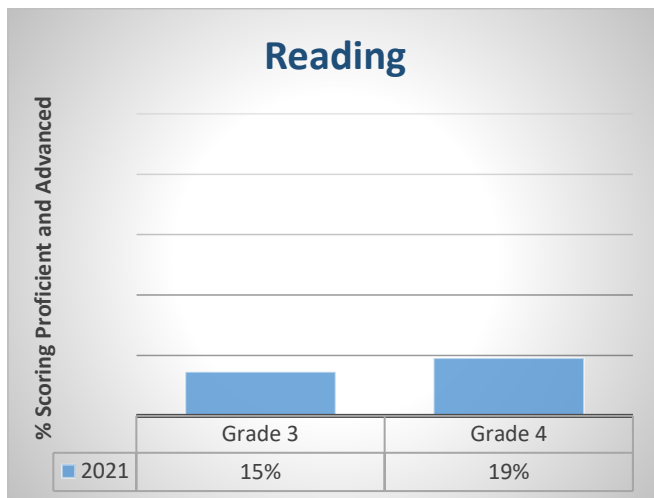

Thelma R. Parks Elementary School

1501 N.E. 30th St., OKC 73111

405-587-4400

<http://www.okcps.org/parks>



Ms. Michelle Lewis
Principal of T. R. Parks since 2019-20
Grades Served: PK-4



Innovative Transformation School

BUILDING INFORMATION



Year Built	1997
Additions	2013
Square Footage	50,941
Acres in Site	11.20
Board District Location	5
US Congressional District	5
State Senate District	48
State House District	97
County Commissioner District	1
City Council Ward	OKC 7

School named for Thelma Reece Parks, teacher, counselor, school board member

School Mascot: Timberwolves

STUDENT INFORMATION*

First Quarter Enrollment	427
Peak Enrollment (10/23/20)	428
Total Served	524
American Indian	3.9%
Asian	0.0%
Black	67.7%
Hawaiian/Pacific Islander	0.2%
Hispanic	11.7%
White	5.7%
Multi	10.8%
Females	53.6%
Males	46.4%
Avg Daily Attendance	324.4
Avg Daily Membership	410.6
Attendance Rate	79.0%
Avg Number Days Enrolled	128

Attending on Transfer	5.1%
Homeless	10.5%
Mobility Rate	N/A
Turnover Rate	43.0%
Truancy Rate	6.3%
Economically Disadvantaged	93.1%
English Language Learners	4.6%
Special Education	9.9%
Gifted and Talented	0.5%
In-School Suspensions	0
Out-of-School Suspensions	7
Recommended for Retention	0.0%

STAFF INFORMATION*

Number of Certified Staff	32
Percent Minority	50.0%
Attendance Rate	96.2%
Avg Length of Service (Yrs)	5.8
Masters Degree or Above	18.8%
Avg Class Size	N/A
Substitute Teacher Expense	\$4,670
Worker's Compensation Claims	2
National Board Certification	0

ADDITIONAL INFORMATION*

Media Center Materials	4,634
Open House Attendance	N/A
Meet the Teacher	N/A
Parent-Teacher Conf Day	212
PTA Membership	0
United Way Contributions	\$980

*District wide virtual learning affected school profile data. Use caution when comparing to previous years.

OKLAHOMA SCHOOL TESTING PROGRAM, 2021

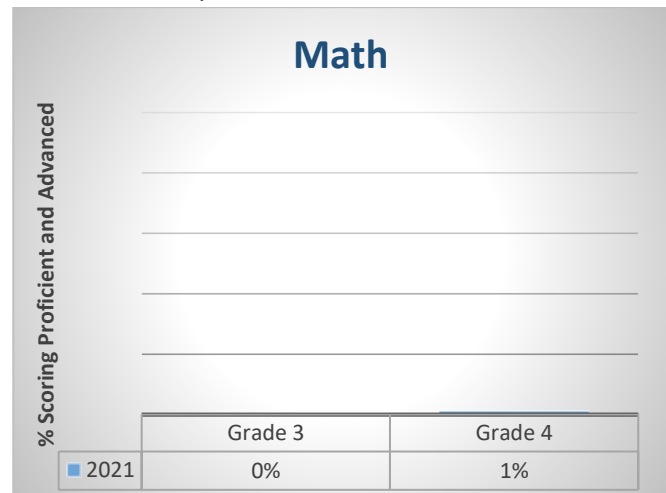
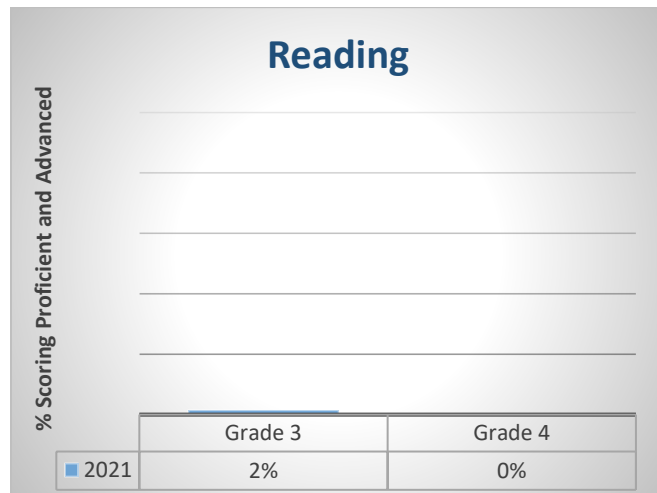

Prairie Queen Elementary School

1325 S.W. 66th St., OKC 73159

405-587-7750

<http://www.okcps.org/prairiequeen>

Ms. Lisa West

Principal of Prairie Queen since 2016-17

Grades Served: PK-4



BUILDING INFORMATION

Year Built	1953
Additions	1954, 1956, 1963, 2013
Square Footage	47,343
Acres in Site	11.20
Board District Location	6
US Congressional District	5
State Senate District	44
State House District	93
County Commissioner District	2
City Council Ward	OKC 5

School named for rural community where school is located, now part of Oklahoma City

School Mascot: Schooners

STUDENT INFORMATION*

First Quarter Enrollment	615
Peak Enrollment (09/22/20)	620
Total Served	680
American Indian	2.2%
Asian	0.3%
Black	9.5%
Hawaiian/Pacific Islander	0.7%
Hispanic	76.2%
White	5.9%
Multi	5.2%
Females	48.1%
Males	51.9%
Avg Daily Attendance	548.0
Avg Daily Membership	608.2
Attendance Rate	90.1%
Avg Number Days Enrolled	146

Attending on Transfer	6.3%
Homeless	5.4%
Mobility Rate	N/A
Turnover Rate	32.5%
Truancy Rate	8.2%
Economically Disadvantaged	93.7%
English Language Learners	61.6%
Special Education	11.5%
Gifted and Talented	2.0%
In-School Suspensions	1
Out-of-School Suspensions	1
Recommended for Retention	0.0%

STAFF INFORMATION*

Number of Certified Staff	55
Percent Minority	20.0%
Attendance Rate	94.9%
Avg Length of Service (Yrs)	12.4
Masters Degree or Above	23.6%
Avg Class Size	N/A
Substitute Teacher Expense	\$8,018
Worker's Compensation Claims	1
National Board Certification	0

ADDITIONAL INFORMATION*

Media Center Materials	15,214
Open House Attendance	N/A
Meet the Teacher	N/A
Parent-Teacher Conf Day	486
PTA Membership	0
United Way Contributions	\$737

*District wide virtual learning affected school profile data. Use caution when comparing to previous years.

OKLAHOMA SCHOOL TESTING PROGRAM, 2021

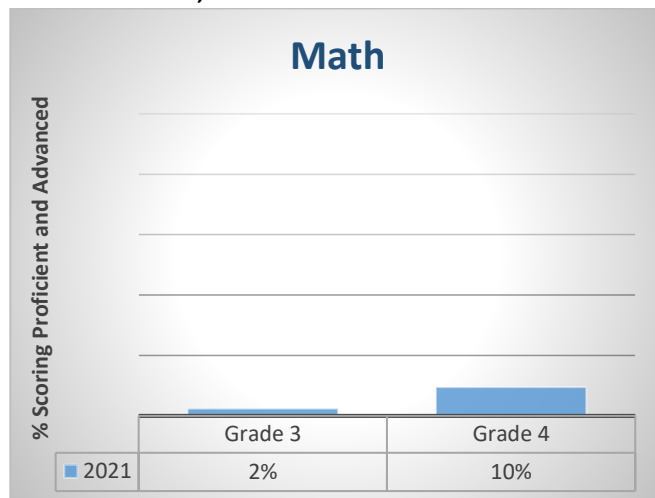
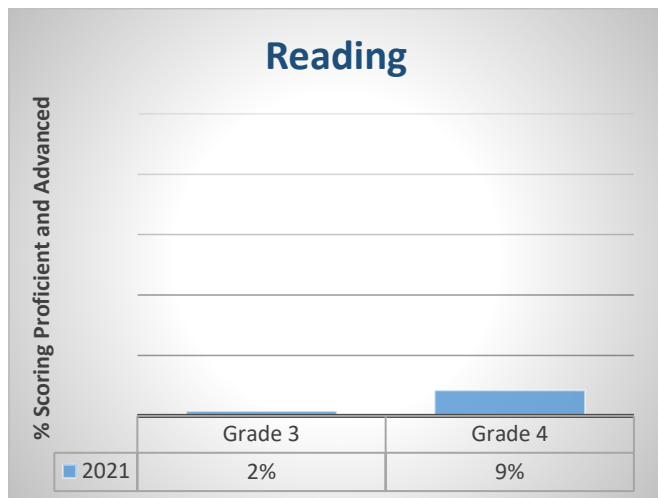

Quail Creek Elementary School

11700 Thorn Ridge Rd., OKC 73120

405-587-6500

<http://www.okcps.org/quailcreek>

Ms. Stephanie Spears

Principal of Quail Creek since 2019-20

Grades Served: PK-4

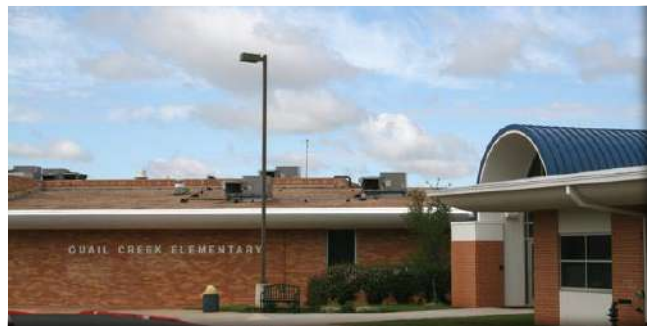

School named for residential area of Oklahoma City

BUILDING INFORMATION

Year Built	1967
Additions	1967, 2008, 2009
Square Footage	45,967
Acres in Site	8.81
Board District Location	1
US Congressional District	5
State Senate District	30
State House District	85
County Commissioner District	3
City Council Ward	OKC 8

School Mascot: Crusaders

STUDENT INFORMATION*

First Quarter Enrollment	431
Peak Enrollment (09/10/20)	447
Total Served	526
American Indian	2.0%
Asian	2.5%
Black	40.4%
Hawaiian/Pacific Islander	0.7%
Hispanic	15.4%
White	27.9%
Multi	11.1%
Females	48.3%
Males	51.7%
Avg Daily Attendance	387.7
Avg Daily Membership	431.8
Attendance Rate	89.8%
Avg Number Days Enrolled	134

Attending on Transfer	10.7%
Homeless	3.6%
Mobility Rate	N/A
Turnover Rate	40.9%
Truancy Rate	4.0%
Economically Disadvantaged	52.4%
English Language Learners	9.3%
Special Education	11.6%
Gifted and Talented	3.9%
In-School Suspensions	2
Out-of-School Suspensions	1
Recommended for Retention	1.1%

STAFF INFORMATION*

Number of Certified Staff	41
Percent Minority	12.2%
Attendance Rate	95.6%
Avg Length of Service (Yrs)	17.5
Masters Degree or Above	34.1%
Avg Class Size	N/A
Substitute Teacher Expense	\$10,466
Worker's Compensation Claims	3
National Board Certification	1

ADDITIONAL INFORMATION*

Media Center Materials	10,973
Open House Attendance	N/A
Meet the Teacher	N/A
Parent-Teacher Conf Day	364
PTA Membership	6
United Way Contributions	\$1,397

*District wide virtual learning affected school profile data. Use caution when comparing to previous years.

OKLAHOMA SCHOOL TESTING PROGRAM, 2021

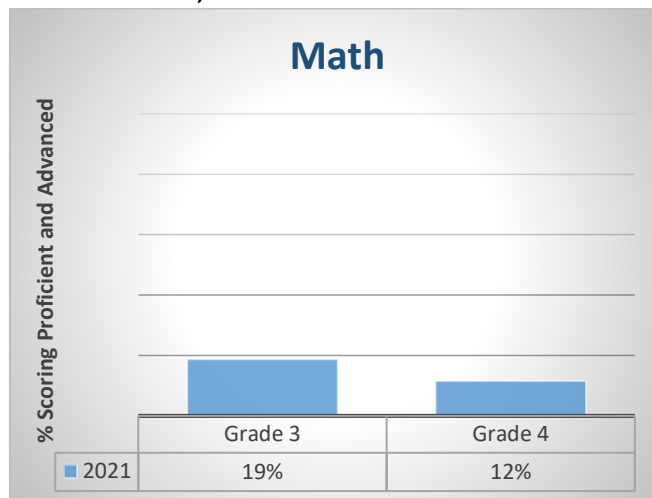
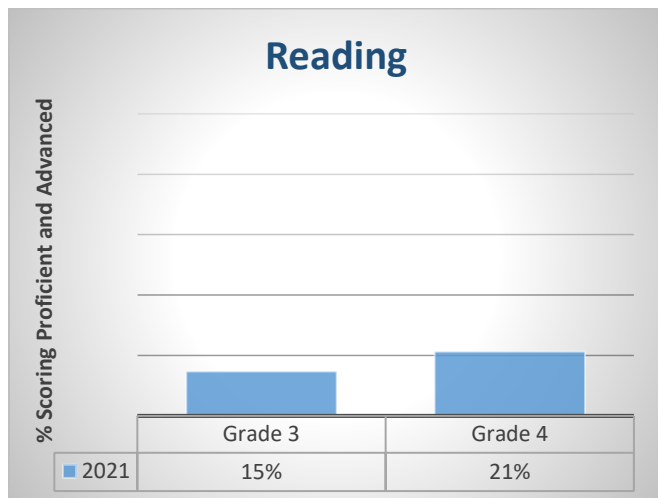

Ridgeview Elementary School

10010 Ridgeview Dr., OKC 73120

405-587-6800

<http://www.okcps.org/ridgeview>

Mr. Michael Lisenby

Principal of Ridgeview since 2011-12

Grades Served: PK-4



School named for street on which school is located

BUILDING INFORMATION

Year Built	1955
Additions	1956, 1958, 2006
Square Footage	51,232
Acres in Site	8.39
Board District Location	1
US Congressional District	5
State Senate District	30
State House District	83
County Commissioner District	3
City Council Ward	Village 4
School Mascot: Rams	

STUDENT INFORMATION*

First Quarter Enrollment	379
Peak Enrollment (09/17/20)	395
Total Served	453
American Indian	0.6%
Asian	3.0%
Black	29.0%
Hawaiian/Pacific Islander	0.5%
Hispanic	22.5%
White	30.2%
Multi	14.2%
Females	46.4%
Males	53.6%
Avg Daily Attendance	327.6
Avg Daily Membership	370.4
Attendance Rate	88.5%
Avg Number Days Enrolled	134

Attending on Transfer	16.3%
Homeless	7.0%
Mobility Rate	N/A
Turnover Rate	38.2%
Truancy Rate	5.7%
Economically Disadvantaged	66.9%
English Language Learners	11.8%
Special Education	14.8%
Gifted and Talented	4.4%
In-School Suspensions	0
Out-of-School Suspensions	0
Recommended for Retention	0.6%

STAFF INFORMATION*

Number of Certified Staff	34
Percent Minority	17.6%
Attendance Rate	94.8%
Avg Length of Service (Yrs)	17.5
Masters Degree or Above	23.5%
Avg Class Size	N/A
Substitute Teacher Expense	\$1,785
Worker's Compensation Claims	0
National Board Certification	0

ADDITIONAL INFORMATION*

Media Center Materials	12,545
Open House Attendance	N/A
Meet the Teacher	N/A
Parent-Teacher Conf Day	287
PTA Membership	16
United Way Contributions	\$168

*District wide virtual learning affected school profile data. Use caution when comparing to previous years.

OKLAHOMA SCHOOL TESTING PROGRAM, 2021

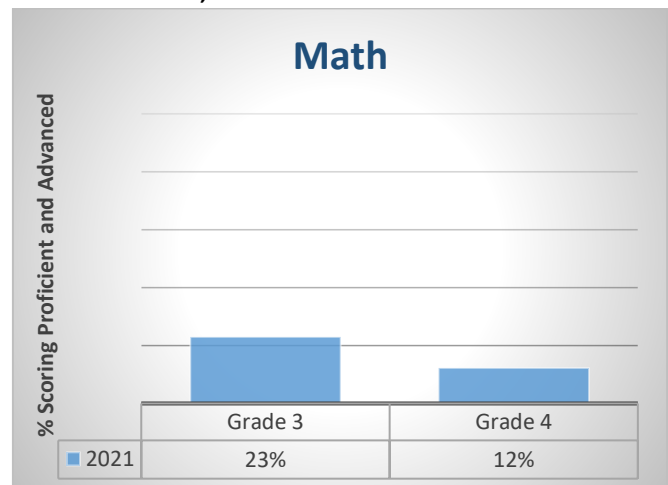
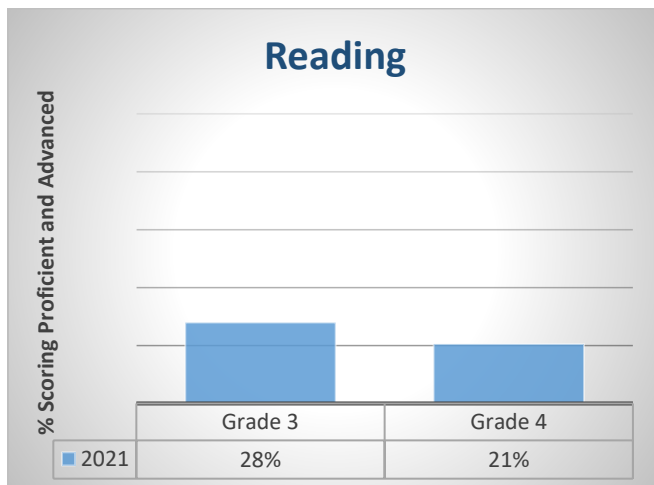

Rockwood Elementary School

3101 S.W. 24th St., OKC 73108

405-587-1500

<http://www.okcps.org/rockwood>



Ms. Paula Pluess
Principal of Rockwood since 2019-20
Grades Served: PK-4



Innovative Transformation School

BUILDING INFORMATION



Year Built	1937
Additions	1940, 1948, 1949, 1958, 2013
Square Footage	55,586
Acres in Site	5.10
Board District Location	3
US Congressional District	5
State Senate District	46
State House District	89
County Commissioner District	1
City Council Ward	OKC 6

School named for residential area of Oklahoma City

School Mascot: Rockets

STUDENT INFORMATION*

First Quarter Enrollment	535
Peak Enrollment (09/29/20)	541
Total Served	606
American Indian	2.2%
Asian	0.0%
Black	7.0%
Hawaiian/Pacific Islander	0.2%
Hispanic	77.7%
White	9.4%
Multi	3.5%
Females	48.3%
Males	51.7%
Avg Daily Attendance	434.4
Avg Daily Membership	524.0
Attendance Rate	82.9%
Avg Number Days Enrolled	142

Attending on Transfer	1.9%
Homeless	6.7%
Mobility Rate	N/A
Turnover Rate	32.5%
Truancy Rate	11.8%
Economically Disadvantaged	96.3%
English Language Learners	58.3%
Special Education	8.3%
Gifted and Talented	2.2%
In-School Suspensions	1
Out-of-School Suspensions	1
Recommended for Retention	0.0%

*Rate possibly impacted by COVID

STAFF INFORMATION*

Number of Certified Staff	46
Percent Minority	23.9%
Attendance Rate	87.9%
Avg Length of Service (Yrs)	7.8
Masters Degree or Above	17.4%
Avg Class Size	N/A
Substitute Teacher Expense	\$6,585
Worker's Compensation Claims	3
National Board Certification	0

ADDITIONAL INFORMATION*

Media Center Materials	14,774
Open House Attendance	N/A
Meet the Teacher	N/A
Parent-Teacher Conf Day	336
PTA Membership	0
United Way Contributions	\$120

*District wide virtual learning affected school profile data. Use caution when comparing to previous years.

OKLAHOMA SCHOOL TESTING PROGRAM, 2021

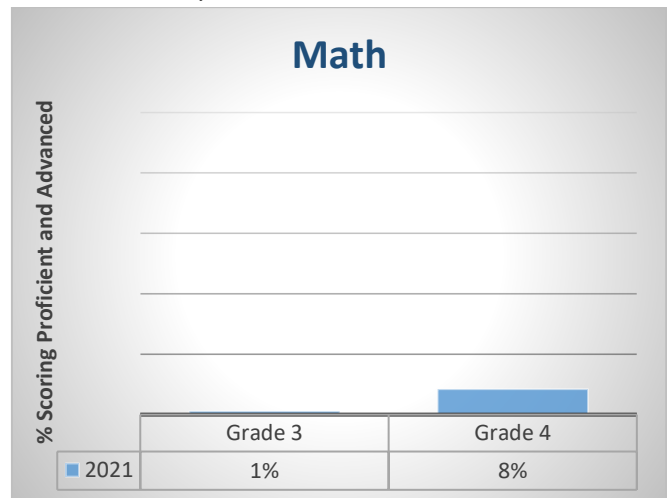
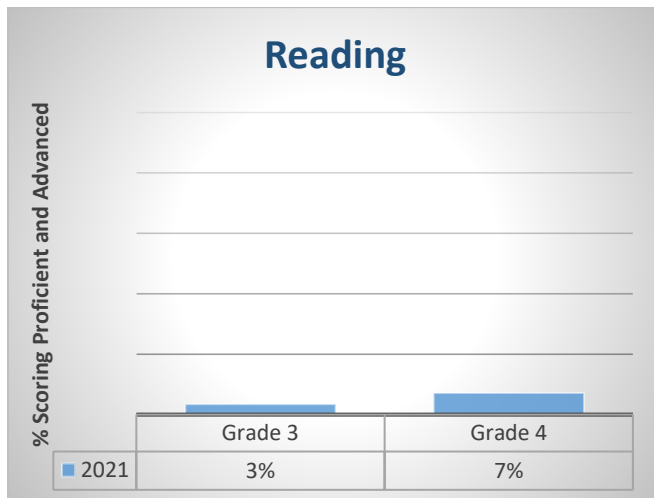

Rogers Elementary School

4000 N. Spencer Rd., Spencer 73084

405-587-4100

<http://www.okcps.org/rogers>

Ms. Elsie Winston
Principal of Rogers since 2019-20
Grades Served: 4-6



BUILDING INFORMATION

Year Built	1969
Additions	N/A
Square Footage	121,761
Acres in Site	20.00
Board District Location	5
US Congressional District	5
State Senate District	48
State House District	97
County Commissioner District	1
City Council Ward	Spencer 1

School named for Melvin P. Rogers, educator and community leader

School Mascot: Mustangs

STUDENT INFORMATION*

First Quarter Enrollment	292
Peak Enrollment (11/03/20)	293
Total Served	358
American Indian	3.4%
Asian	0.0%
Black	60.7%
Hawaiian/Pacific Islander	1.0%
Hispanic	12.4%
White	12.8%
Multi	9.7%
Females	44.3%
Males	55.7%
Avg Daily Attendance	240.9
Avg Daily Membership	285.0
Attendance Rate	84.6%
Avg Number Days Enrolled	131

Attending on Transfer	0.0%
Homeless	7.2%
Mobility Rate	N/A
Turnover Rate	45.9%
Truancy Rate	13.4%
Economically Disadvantaged	95.0%
English Language Learners	7.4%
Special Education	27.5%
Gifted and Talented	3.7%
In-School Suspensions	2
Out-of-School Suspensions	42
Recommended for Retention	0.0%

STAFF INFORMATION*

Number of Certified Staff	25
Percent Minority	68.0%
Attendance Rate	93.7%
Avg Length of Service (Yrs)	12.0
Masters Degree or Above	36.0%
Avg Class Size	N/A
Substitute Teacher Expense	\$2,885
Worker's Compensation Claims	3
National Board Certification	0

ADDITIONAL INFORMATION*

Media Center Materials	6,310
Open House Attendance	N/A
Meet the Teacher	N/A
Parent-Teacher Conf Day	202
PTA Membership	0
United Way Contributions	\$700

*District wide virtual learning affected school profile data. Use caution when comparing to previous years.

OKLAHOMA SCHOOL TESTING PROGRAM, 2021

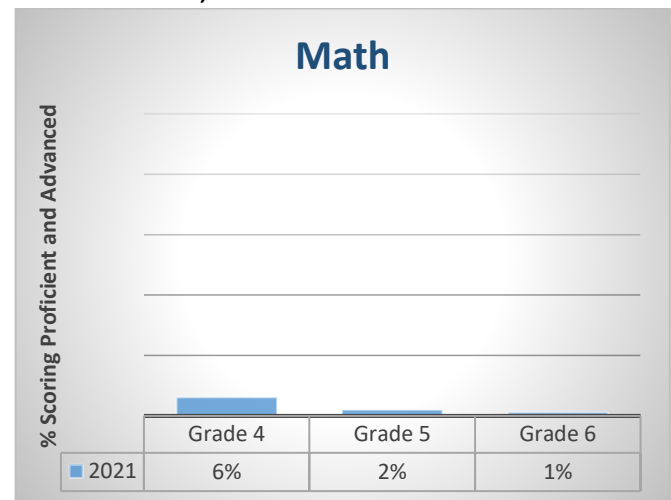
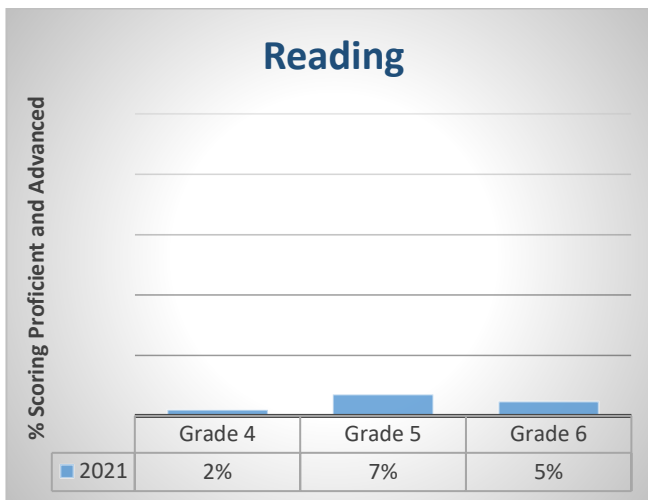

Shidler Elementary School

1415 S. Byers Ave., OKC 73129

405-587-4600

<http://www.okcps.org/shidler>

Mr. Armando Ayala
Principal of Shidler since 2015-16
Grades Served: PK-4



BUILDING INFORMATION

Year Built	1930
Additions	1937, 2012
Square Footage	41,840
Acres in Site	1.60
Board District Location	5
US Congressional District	5
State Senate District	46
State House District	92
County Commissioner District	1
City Council Ward	OKC 7

School named for property owner from which school site was acquired

School Mascot: Owls

STUDENT INFORMATION*

First Quarter Enrollment	349
Peak Enrollment (11/30/20)	366
Total Served	409
American Indian	3.4%
Asian	2.0%
Black	9.6%
Hawaiian/Pacific Islander	0.6%
Hispanic	73.2%
White	5.6%
Multi	5.6%
Females	51.3%
Males	48.7%
Avg Daily Attendance	297.0
Avg Daily Membership	350.9
Attendance Rate	84.7%
Avg Number Days Enrolled	141

Attending on Transfer	2.0%
Homeless	11.2%
Mobility Rate	N/A
Turnover Rate	28.0%
Truancy Rate	12.0%
Economically Disadvantaged	96.9%
English Language Learners	62.3%
Special Education	10.7%
Gifted and Talented	3.9%
In-School Suspensions	0
Out-of-School Suspensions	2
Recommended for Retention	0.0%

STAFF INFORMATION*

Number of Certified Staff	31
Percent Minority	22.6%
Attendance Rate	92.2%
Avg Length of Service (Yrs)	8.7
Masters Degree or Above	25.8%
Avg Class Size	N/A
Substitute Teacher Expense	\$21,880
Worker's Compensation Claims	0
National Board Certification	0

ADDITIONAL INFORMATION*

Media Center Materials	12,744
Open House Attendance	N/A
Meet the Teacher	N/A
Parent-Teacher Conf Day	171
PTA Membership	0
United Way Contributions	\$72

*District wide virtual learning affected school profile data. Use caution when comparing to previous years.

OKLAHOMA SCHOOL TESTING PROGRAM, 2021

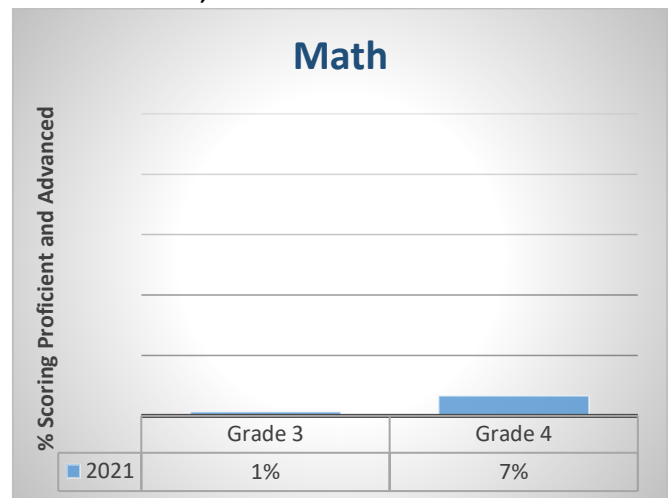
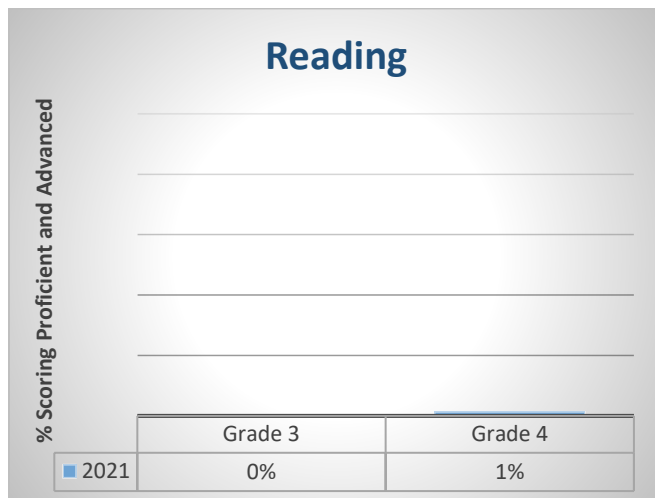

Southern Hills Elementary School

7800 S. Kentucky Ave., OKC 73159

405-587-2900

<http://www.okcps.org/southernhills>

Ms. Cindy Watson

Principal of Southern Hills since 2018-19

Grades Served: PK-4



School named for residential area of Oklahoma City

BUILDING INFORMATION

Year Built	1963
Additions	1966, 2012
Square Footage	59,171
Acres in Site	9.93
Board District Location	7
US Congressional District	5
State Senate District	44
State House District	93
County Commissioner District	2
City Council Ward	OKC 5

School Mascot: Cardinals

STUDENT INFORMATION*

First Quarter Enrollment	467
Peak Enrollment (05/11/21)	492
Total Served	579
American Indian	3.0%
Asian	1.3%
Black	11.4%
Hawaiian/Pacific Islander	6.1%
Hispanic	59.0%
White	10.1%
Multi	9.1%
Females	49.5%
Males	50.5%
Avg Daily Attendance	387.7
Avg Daily Membership	468.6
Attendance Rate	82.7%
Avg Number Days Enrolled	133

Attending on Transfer	2.1%
Homeless	7.6%
Mobility Rate	N/A
Turnover Rate	36.5%
Truancy Rate	10.3%
Economically Disadvantaged	90.9%
English Language Learners	47.6%
Special Education	10.4%
Gifted and Talented	2.5%
In-School Suspensions	0
Out-of-School Suspensions	0
Recommended for Retention	0.2%

STAFF INFORMATION*

Number of Certified Staff	38
Percent Minority	15.8%
Attendance Rate	94.8%
Avg Length of Service (Yrs)	11.8
Masters Degree or Above	26.3%
Avg Class Size	N/A
Substitute Teacher Expense	\$6,655
Worker's Compensation Claims	0
National Board Certification	1

ADDITIONAL INFORMATION*

Media Center Materials	11,207
Open House Attendance	N/A
Meet the Teacher	N/A
Parent-Teacher Conf Day	334
PTA Membership	0
United Way Contributions	\$524

*District wide virtual learning affected school profile data. Use caution when comparing to previous years.

OKLAHOMA SCHOOL TESTING PROGRAM, 2021

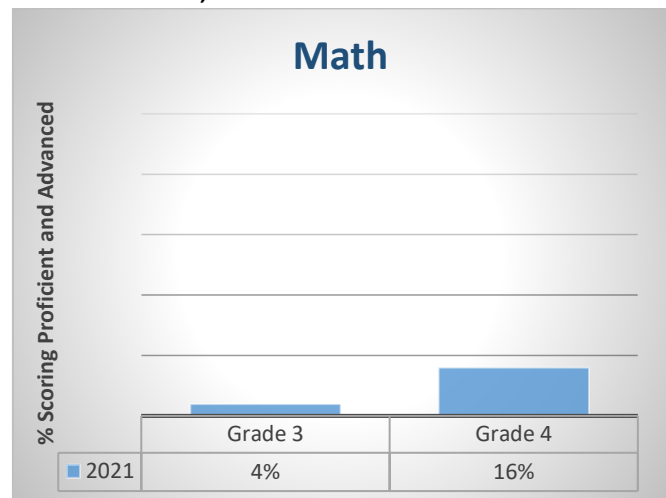
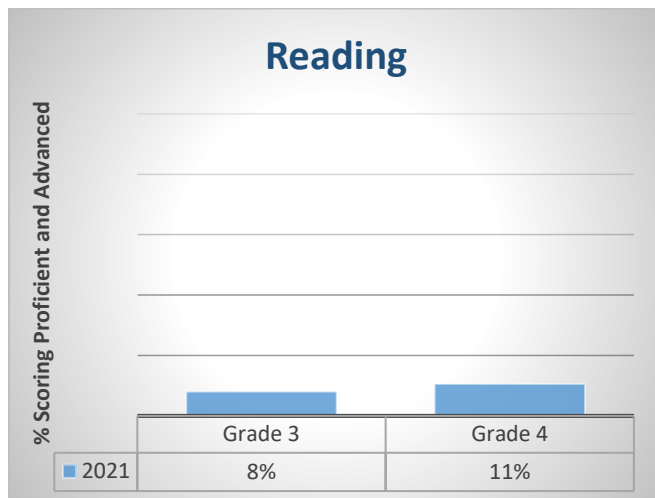

Spencer Elementary School

8900 N.E. 50th St., Spencer 73084

405-587-8600

<http://www.okcps.org/spencer>

Ms. Stacy Storey
Principal of Spencer since 2019-20
Grades Served: 2-3



School named for community in which school is located

BUILDING INFORMATION

Year Built	1928
Additions	1940, 1950, 1959, 1963, 2013
Square Footage	38,328
Acres in Site	8.36
Board District Location	5
US Congressional District	5
State Senate District	48
State House District	97
County Commissioner District	1
City Council Ward	Spencer 1
School Mascot: Jaguars	

STUDENT INFORMATION*

First Quarter Enrollment	213
Peak Enrollment (12/01/20)	219
Total Served	264
American Indian	1.1%
Asian	0.0%
Black	52.8%
Hawaiian/Pacific Islander	1.1%
Hispanic	19.8%
White	13.7%
Multi	11.5%
Females	47.3%
Males	52.7%
Avg Daily Attendance	171.0
Avg Daily Membership	206.3
Attendance Rate	82.9%
Avg Number Days Enrolled	128

Attending on Transfer	1.6%
Homeless	7.9%
Mobility Rate	N/A
Turnover Rate	49.7%
Truancy Rate	15.2%
Economically Disadvantaged	83.0%
English Language Learners	11.5%
Special Education	16.5%
Gifted and Talented	1.1%
In-School Suspensions	1
Out-of-School Suspensions	1
Recommended for Retention	0.5%

STAFF INFORMATION*

Number of Certified Staff	23
Percent Minority	60.9%
Attendance Rate	96.2%
Avg Length of Service (Yrs)	17.4
Masters Degree or Above	43.5%
Avg Class Size	N/A
Substitute Teacher Expense	\$1,783
Worker's Compensation Claims	1
National Board Certification	0

ADDITIONAL INFORMATION*

Media Center Materials	8,497
Open House Attendance	N/A
Meet the Teacher	N/A
Parent-Teacher Conf Day	163
PTA Membership	0
United Way Contributions	\$120

*District wide virtual learning affected school profile data. Use caution when comparing to previous years.

OKLAHOMA SCHOOL TESTING PROGRAM, 2021

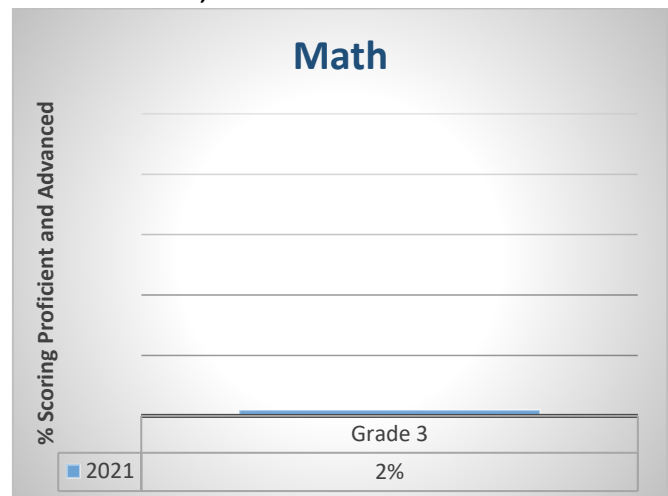
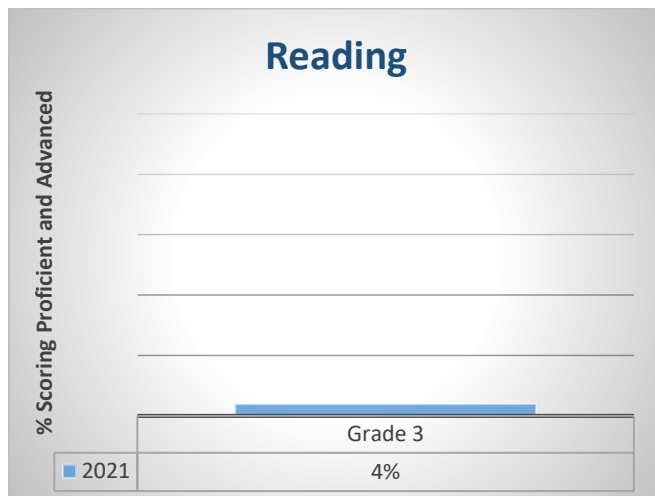

Van Buren Elementary School

2700 S.W. 40th St., OKC 73119

405-587-2000

<http://www.okcps.org/vanburen>

Ms. Nikki Coshow
Principal of Van Buren since 2019-20
Grades Served: PK-4



School named for President Martin Van Buren

BUILDING INFORMATION

Year Built	2000
Additions	2013
Square Footage	49,165
Acres in Site	2.76
Board District Location	6
US Congressional District	5
State Senate District	46
State House District	89
County Commissioner District	2
City Council Ward	OKC 6

School Mascot: Bulldogs

STUDENT INFORMATION*

First Quarter Enrollment	342
Peak Enrollment (09/15/20)	360
Total Served	411
American Indian	2.8%
Asian	0.3%
Black	4.6%
Hawaiian/Pacific Islander	0.0%
Hispanic	82.5%
White	6.7%
Multi	3.1%
Females	46.3%
Males	53.7%
Avg Daily Attendance	326.1
Avg Daily Membership	344.5
Attendance Rate	94.7%
Avg Number Days Enrolled	137

Attending on Transfer	10.1%
Homeless	3.6%
Mobility Rate	N/A
Turnover Rate	36.3%
Truancy Rate	8.5%
Economically Disadvantaged	95.1%
English Language Learners	65.0%
Special Education	13.8%
Gifted and Talented	2.1%
In-School Suspensions	0
Out-of-School Suspensions	3
Recommended for Retention	0.3%

STAFF INFORMATION*

Number of Certified Staff	31
Percent Minority	19.4%
Attendance Rate	93.8%
Avg Length of Service (Yrs)	16.5
Masters Degree or Above	41.9%
Avg Class Size	N/A
Substitute Teacher Expense	\$15,640
Worker's Compensation Claims	5
National Board Certification	2

ADDITIONAL INFORMATION*

Media Center Materials	9,172
Open House Attendance	N/A
Meet the Teacher	N/A
Parent-Teacher Conf Day	317
PTA Membership	0
United Way Contributions	\$122

*District wide virtual learning affected school profile data. Use caution when comparing to previous years.

OKLAHOMA SCHOOL TESTING PROGRAM, 2021

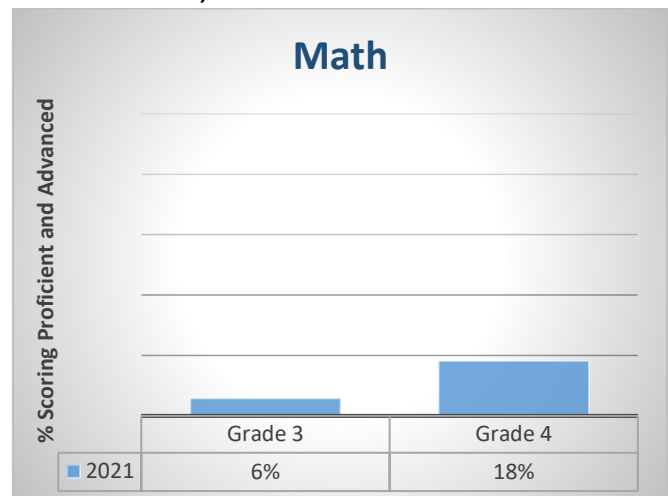
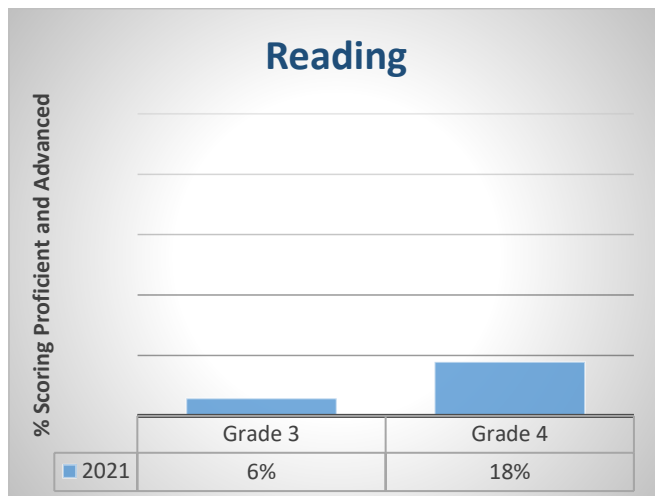

Willow Brook Elementary School

8105 N.E. 10th St., OKC 73110

405-587-7500

<http://www.okcps.org/willowbrook>

Ms. Richelle Taylor

Principal of Willow Brook since 2019-20

Grades Served: PK-1



School named for residential area where located

BUILDING INFORMATION

Year Built	1955
Additions	1956, 1958, 1959, 1960, 2008, 2009
Square Footage	49,000
Acres in Site	11.78
Board District Location	5
US Congressional District	5
State Senate District	48
State House District	97
County Commissioner District	1
City Council Ward	MWC 5

School Mascot: Cardinals

STUDENT INFORMATION*

First Quarter Enrollment	311
Peak Enrollment (11/17/20)	324
Total Served	382
American Indian	0.9%
Asian	0.0%
Black	53.1%
Hawaiian/Pacific Islander	0.3%
Hispanic	19.3%
White	13.0%
Multi	13.4%
Females	51.6%
Males	48.4%
Avg Daily Attendance	261.0
Avg Daily Membership	303.2
Attendance Rate	86.1%
Avg Number Days Enrolled	130

Attending on Transfer	0.9%
Homeless	3.9%
Mobility Rate	N/A
Turnover Rate	47.3%
Truancy Rate	9.7%
Economically Disadvantaged	87.3%
English Language Learners	6.8%
Special Education	4.0%
Gifted and Talented	0.0%
In-School Suspensions	0
Out-of-School Suspensions	0
Recommended for Retention	0.0%

STAFF INFORMATION*

Number of Certified Staff	34
Percent Minority	52.9%
Attendance Rate	92.2%
Avg Length of Service (Yrs)	16.7
Masters Degree or Above	23.5%
Avg Class Size	N/A
Substitute Teacher Expense	\$2,260
Worker's Compensation Claims	1
National Board Certification	1

ADDITIONAL INFORMATION*

Media Center Materials	5,931
Open House Attendance	N/A
Meet the Teacher	N/A
Parent-Teacher Conf Day	193
PTA Membership	0
United Way Contributions	\$578

*District wide virtual learning affected school profile data. Use caution when comparing to previous years.

OKLAHOMA SCHOOL TESTING PROGRAM, 2021

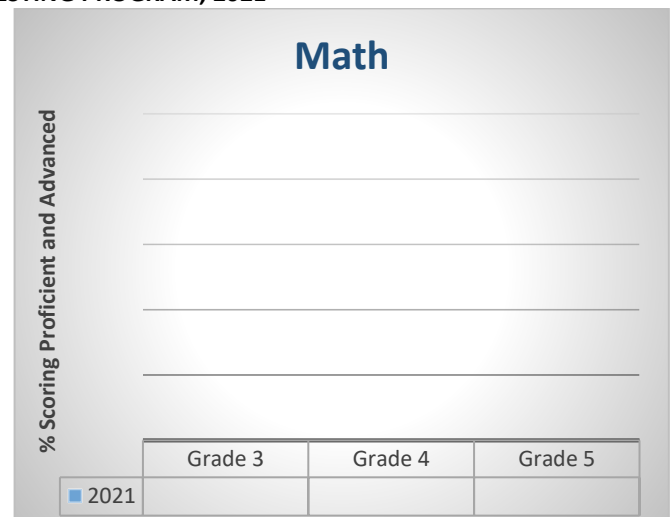
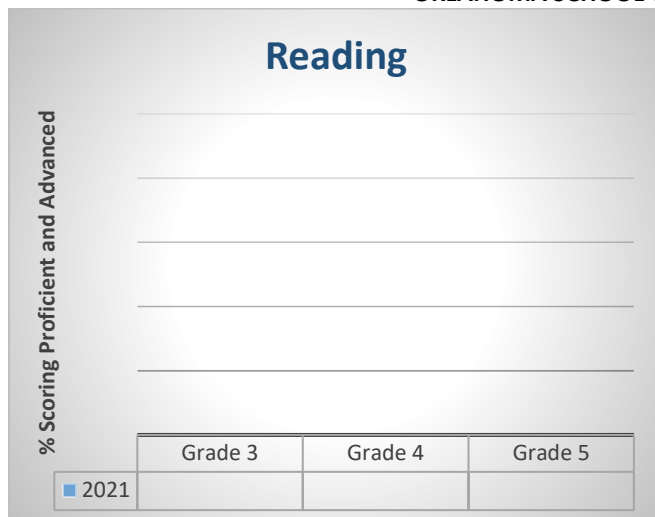

Wilson Elementary School

501 N.W. 21st St., OKC 73103
405-587-7100
<http://www.okcps.org/wilson>

Ms. Margaret Saunders Simpson
Principal of Wilson since 2018-19
Grades Served: PK-4



School named for President Woodrow Wilson

BUILDING INFORMATION

Year Built	1919
Additions	1923, 1928, 1949, 2011
Square Footage	42,889
Acres in Site	2.75
Board District Location	4
US Congressional District	5
State Senate District	46
State House District	88
County Commissioner District	1
City Council Ward	OKC 6
School Mascot: Wolves	

STUDENT INFORMATION*

First Quarter Enrollment	344
Peak Enrollment (11/12/20)	351
Total Served	384
American Indian	3.4%
Asian	2.9%
Black	19.8%
Hawaiian/Pacific Islander	0.9%
Hispanic	12.9%
White	48.1%
Multi	12.0%
Females	42.4%
Males	57.6%
Avg Daily Attendance	314.9
Avg Daily Membership	336.6
Attendance Rate	93.5%
Avg Number Days Enrolled	144

Attending on Transfer	8.9%
Homeless	4.7%
Mobility Rate	N/A
Turnover Rate	31.1%
Truancy Rate	3.6%
Economically Disadvantaged	42.1%
English Language Learners	7.4%
Special Education	6.3%
Gifted and Talented	9.7%
In-School Suspensions	0
Out-of-School Suspensions	0
Recommended for Retention	1.2%

STAFF INFORMATION*

Number of Certified Staff	29
Percent Minority	10.3%
Attendance Rate	94.4%
Avg Length of Service (Yrs)	14.8
Masters Degree or Above	27.6%
Avg Class Size	N/A
Substitute Teacher Expense	\$5,515
Worker's Compensation Claims	0
National Board Certification	2

ADDITIONAL INFORMATION*

Media Center Materials	11,185
Open House Attendance	N/A
Meet the Teacher	N/A
Parent-Teacher Conf Day	268
PTA Membership	30
United Way Contributions	\$5

*District wide virtual learning affected school profile data. Use caution when comparing to previous years.

OKLAHOMA SCHOOL TESTING PROGRAM, 2021

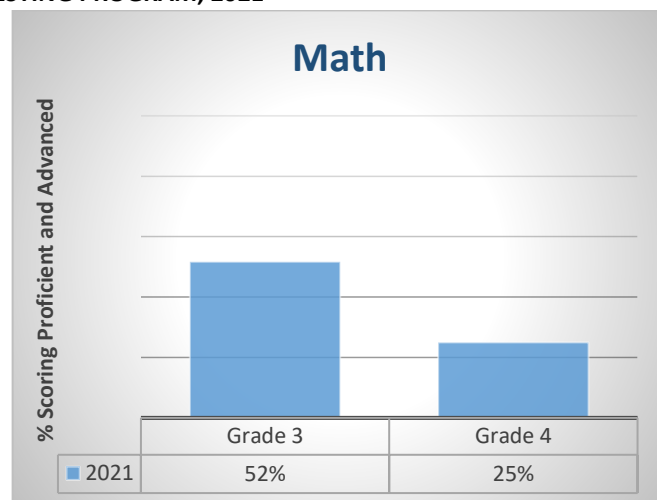
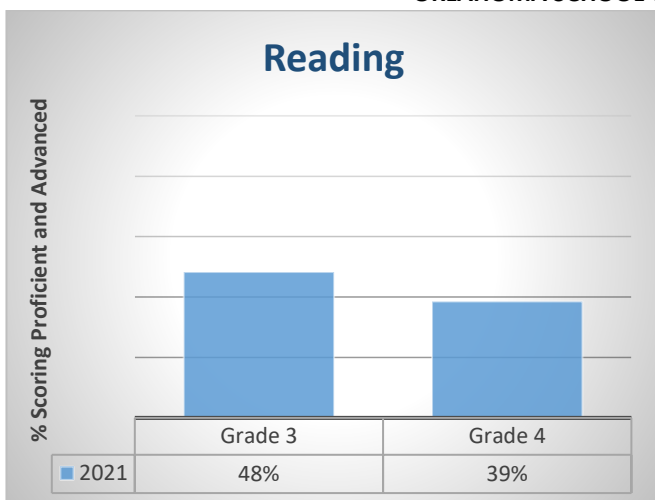

Selected School Characteristics

Middle Schools



Belle Isle Enterprise Middle School

5904 N. Villa Ave., OKC 73112

405-587-6600

<http://www.okcps.org/belleisle>

Ms. Lynn Zahn

Principal of Belle Isle since 2019-20

Grades Served: 5-8



School named for residential area of Oklahoma City

BUILDING INFORMATION

Year Built	1954
Additions	1984, 2013
Square Footage	35,036
Acres in Site	13.96
Board District Location	2
US Congressional District	5
State Senate District	40
State House District	85
County Commissioner District	1
City Council Ward	OKC 2

School Mascot: Bulls

STUDENT INFORMATION*

First Quarter Enrollment	548
Peak Enrollment (09/03/20)	554
Total Served	562
American Indian	2.9%
Asian	6.2%
Black	16.8%
Hawaiian/Pacific Islander	0.2%
Hispanic	26.3%
White	41.0%
Multi	6.6%
Females	45.4%
Males	54.6%
Avg Daily Attendance	526.7
Avg Daily Membership	545.0
Attendance Rate	96.6%
Avg Number Days Enrolled	159
Attending on Transfer	100.0%

Homeless	0.9%
Mobility Rate	N/A
Turnover Rate	16.1%
Truancy Rate	0.0%
Economically Disadvantaged	49.6%
English Language Learners	4.7%
Special Education	2.6%
Gifted and Talented	34.3%
Dropout Rate	N/A
In-School Suspensions	8
Out-of-School Suspensions	6
Recommended for Retention	0.0%

COURSES*

Career Technology Enrollment	0
Foreign Language Enrollment	437
Honors Enrollment	239
Participants in Athletics	491

STAFF INFORMATION*

Number of Certified Staff	39
Percent Minority	15.4%
Attendance Rate	95.9%
Avg Length of Service (Yrs)	11.9
Masters Degree or Above	23.1%
Avg Class Size	N/A
Substitute Teacher Expense	\$18,823
Worker's Compensation Claims	0
National Board Certification	3

ADDITIONAL INFORMATION*

Media Center Materials	11,353
Open House Attendance	N/A
Parent-Teacher Conf Day	85
BIEMS, Inc Parent Group	75
United Way Contributions	\$1,310

*District wide virtual learning affected school profile data. Use caution when comparing to previous years.

OKLAHOMA SCHOOL TESTING PROGRAM, 2021

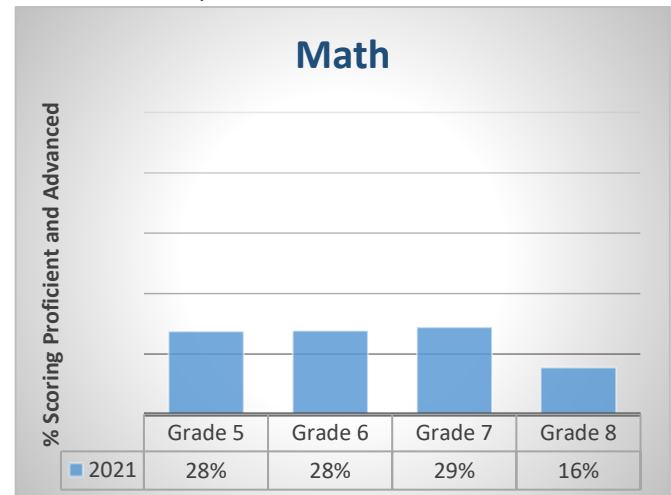
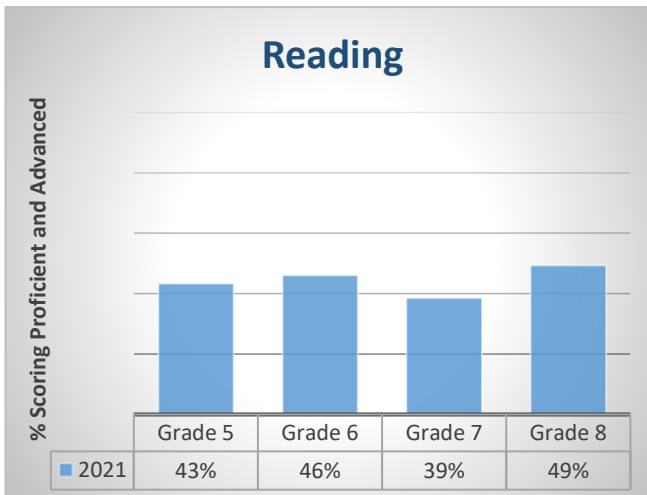

Capitol Hill Middle School

2717 S. Robinson Ave., OKC 73109

405-587-1800

<http://www.okcps.org/capitolhillms>

Ms. Shlonda Brewer

Principal of Capitol Hill Elementary since 2019-20

Grades Served: 5-8



School named for area of Oklahoma City

BUILDING INFORMATION

Year Built	1920
Additions	1923, 1927, 1930, 1937, 1960
Square Footage	121,749
Acres in Site	3.91
Board District Location	4
US Congressional District	5
State Senate District	46
State House District	92
County Commissioner District	2
City Council Ward	OKC 4

School Mascot: Dream Catcher

STUDENT INFORMATION*

First Quarter Enrollment	647	Homeless	9.8%
Peak Enrollment (04/29/21)	676	Mobility Rate	N/A
Total Served	751	Turnover Rate	33.0%
American Indian	1.1%	Truancy Rate	14.4%
Asian	0.0%	Economically Disadvantaged	95.5%
Black	3.7%	English Language Learners	68.9%
Hawaiian/Pacific Islander	0.3%	Special Education	21.8%
Hispanic	88.8%	Gifted and Talented	7.3%
White	4.6%	Dropout Rate	N/A
Multi	1.5%	In-School Suspensions	26
Females	46.7%	Out-of-School Suspensions	19
Males	53.3%	Recommended for Retention	0.0%
Avg Daily Attendance	519.9	COURSES*	
Avg Daily Membership	655.5	Career Technology Enrollment	0
Attendance Rate	79.3%	Foreign Language Enrollment	0
Avg Number Days Enrolled	143	Honors Enrollment	0
Attending on Transfer	9.6%	Participants in Athletics	0

STAFF INFORMATION*

Number of Certified Staff	56
Percent Minority	66.1%
Attendance Rate	92.8%
Avg Length of Service (Yrs)	5.8
Masters Degree or Above	21.4%
Avg Class Size	N/A
Substitute Teacher Expense	\$34,795
Worker's Compensation Claims	1
National Board Certification	0

ADDITIONAL INFORMATION*

Media Center Materials	15,731
Open House Attendance	N/A
Parent-Teacher Conf Day	309
PTSA Membership	0
United Way Contributions	\$749

*District wide virtual learning affected school profile data. Use caution when comparing to previous years.

OKLAHOMA SCHOOL TESTING PROGRAM, 2021

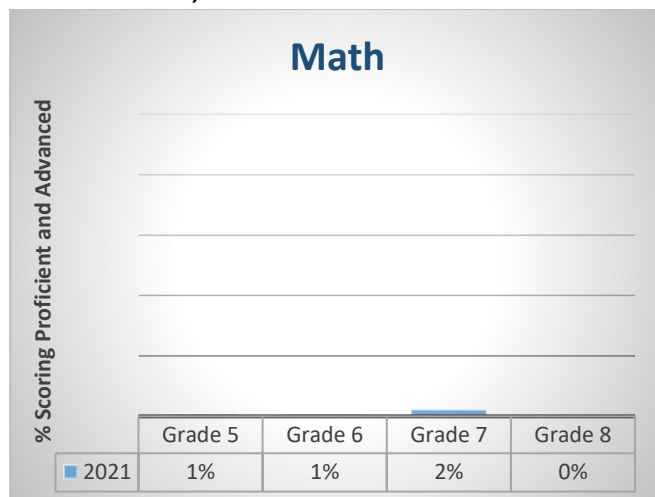
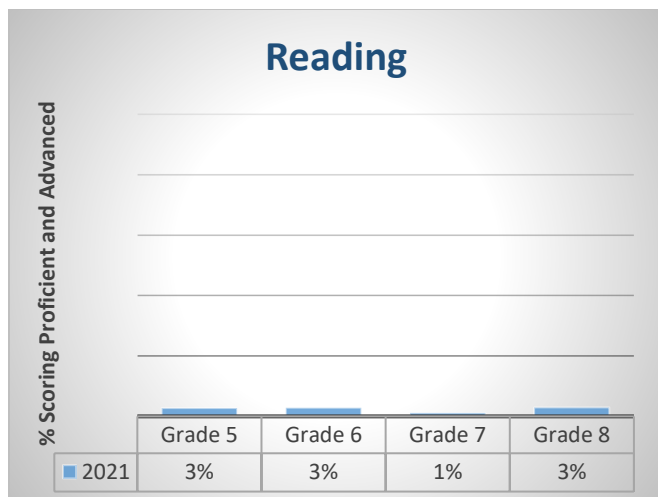

Classen School Of Advanced Studies Middle School

1901 N. Ellison Ave., OKC 73106

405-587-5200

<http://www.okcps.org/classensasms>

Mr. Chris Thomas

Principal of Classen Middle School since 2019-20

Grades Served: 5-8



BUILDING INFORMATION

Year Built	1919
Additions	1923, 1924, 1928, 1934, 1940, 1950, 1957
Square Footage	180,484
Acres in Site	6.52
Board District Location	4
US Congressional District	5
State Senate District	46
State House District	88
County Commissioner District	1
City Council Ward	OKC 6

School named for Anton Classen, early day settler in Oklahoma City

School Mascot: Comets

STUDENT INFORMATION*

First Quarter Enrollment	757	Homeless	1.3%
Peak Enrollment (08/31/20)	774	Mobility Rate	N/A
Total Served	775	Turnover Rate	10.3%
American Indian	1.2%	Truancy Rate	0.6%
Asian	12.7%	Economically Disadvantaged	44.8%
Black	16.5%	English Language Learners	6.9%
Hawaiian/Pacific Islander	0.5%	Special Education	3.4%
Hispanic	28.1%	Gifted and Talented	32.6%
White	30.1%	Dropout Rate	N/A
Multi	10.9%	In-School Suspensions	0
Females	60.7%	Out-of-School Suspensions	5
Males	39.3%	Recommended for Retention	0.0%
Avg Daily Attendance	708.2		
Avg Daily Membership	747.4		
Attendance Rate	94.7%		
Avg Number Days Enrolled	158		
Attending on Transfer	100.0%		

STAFF INFORMATION*

Number of Certified Staff	50
Percent Minority	16.0%
Attendance Rate	96.3%
Avg Length of Service (Yrs)	11.3
Masters Degree or Above	36.0%
Avg Class Size	N/A
Substitute Teacher Expense	\$40,280
Worker's Compensation Claims	3
National Board Certification	0

ADDITIONAL INFORMATION*

Media Center Materials	7,868
Open House Attendance	N/A
Parent-Teacher Conf Day	327
PTSA Membership	160
United Way Contributions	\$1,152

COURSES*

Career Technology Enrollment	132
Foreign Language Enrollment	271
Honors Enrollment	583
Participants in Athletics	565

*District wide virtual learning affected school profile data. Use caution when comparing to previous years.

OKLAHOMA SCHOOL TESTING PROGRAM, 2021

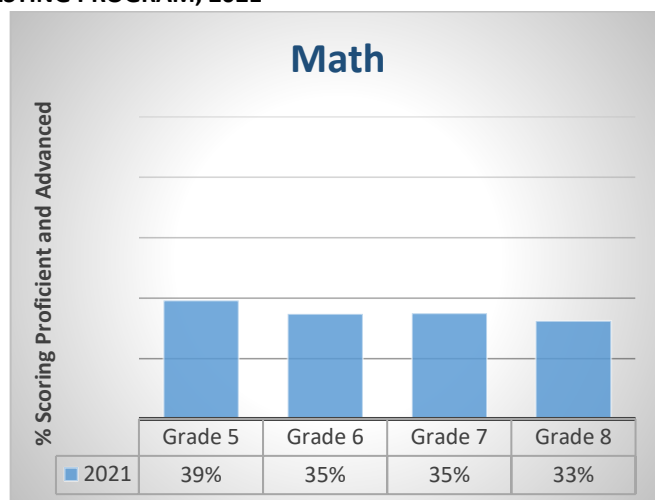
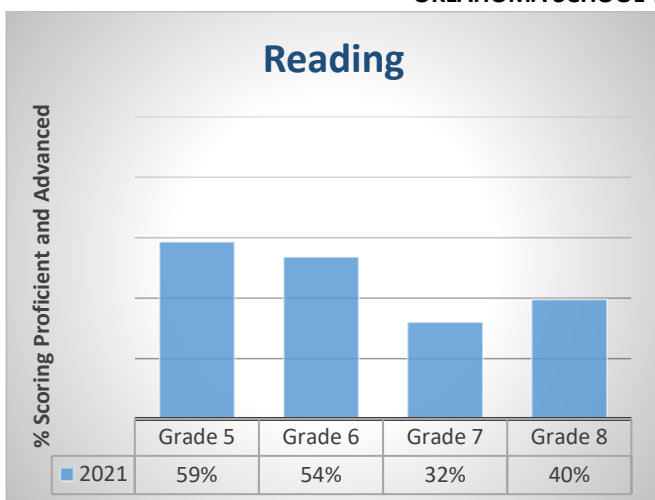

Jefferson Middle School

6800 S. Blackwelder Ave., OKC 73159

405-587-1300

<http://www.okcps.org/jefferson>

Ms. Heather Messer

Principal of Jefferson since 2015-16

Grades Served: 5-8



School named for President Thomas Jefferson

BUILDING INFORMATION

Year Built	1960
Additions	1963
Square Footage	134,460
Acres in Site	21.84
Board District Location	6
US Congressional District	5
State Senate District	44
State House District	93
County Commissioner District	2
City Council Ward	OKC 5

School Mascot: Statesmen

STUDENT INFORMATION*

First Quarter Enrollment	795	Homeless	4.8%
Peak Enrollment (11/30/20)	803	Mobility Rate	N/A
Total Served	900	Turnover Rate	35.7%
American Indian	2.6%	Truancy Rate	2.2%
Asian	0.3%	Economically Disadvantaged	92.2%
Black	12.3%	English Language Learners	45.8%
Hawaiian/Pacific Islander	0.3%	Special Education	22.4%
Hispanic	70.2%	Gifted and Talented	9.4%
White	8.6%	Dropout Rate	N/A
Multi	5.7%	In-School Suspensions	66
Females	46.9%	Out-of-School Suspensions	78
Males	53.1%	Recommended for Retention	0.0%
Avg Daily Attendance	621.4		
Avg Daily Membership	784.2		
Attendance Rate	79.2%		
Avg Number Days Enrolled	143		
Attending on Transfer	3.7%		

STAFF INFORMATION*

Number of Certified Staff	68
Percent Minority	20.6%
Attendance Rate	93.2%
Avg Length of Service (Yrs)	10.1
Masters Degree or Above	29.4%
Avg Class Size	N/A
Substitute Teacher Expense	\$14,523
Worker's Compensation Claims	3
National Board Certification	1

COURSES*

Career Technology Enrollment	389
Foreign Language Enrollment	0
Honors Enrollment	0
Participants in Athletics	684

ADDITIONAL INFORMATION*

Media Center Materials	20,014
Open House Attendance	N/A
Parent-Teacher Conf Day	394
PTSA Membership	0
United Way Contributions	\$10

*District wide virtual learning affected school profile data. Use caution when comparing to previous years.

OKLAHOMA SCHOOL TESTING PROGRAM, 2021

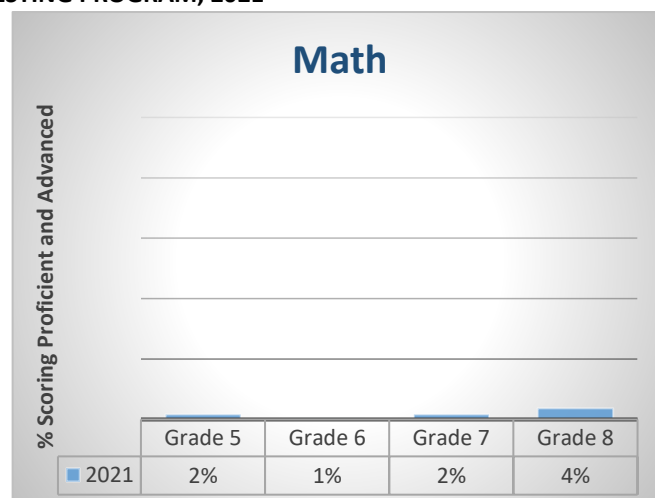
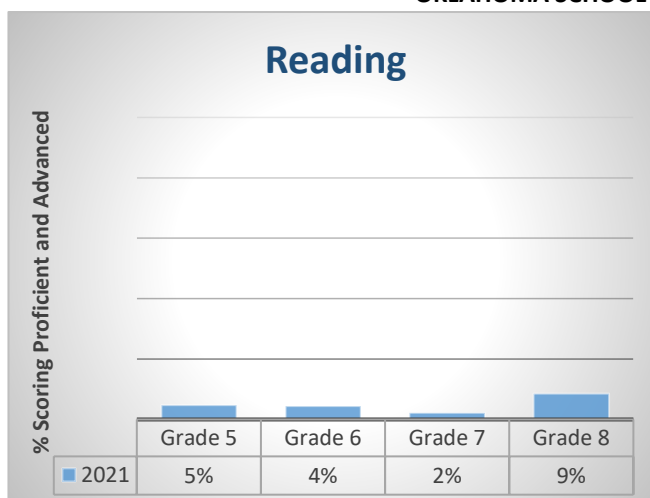

John Marshall Enterprise Middle School

2401 N.W. 115th Terr., OKC 73120

405-587-3100

<http://www.okcps.org/JMEMS>



Innovative Transformation School

Mr. Michael Harris

Principal of John Marshall Enterprise

Middle School since 2019-20

Grades Served: 5-8



BUILDING INFORMATION



Year Built	2006
Additions	N/A
Square Footage	189,832
Acres in Site	32.32
Board District Location	1
US Congressional District	5
State Senate District	30
State House District	85
County Commissioner District	3
City Council Ward	OKC 8

School named for John Marshall, U.S. Supreme Court justice

School Mascot: Bears

STUDENT INFORMATION*

First Quarter Enrollment	607	Homeless	6.9%
Peak Enrollment (04/26/21)	625	Mobility Rate	N/A
Total Served	761	Turnover Rate	51.1%
American Indian	2.3%	Truancy Rate	22.6%
Asian	1.5%	Economically Disadvantaged	91.0%
Black	46.8%	English Language Learners	23.2%
Hawaiian/Pacific Islander	0.8%	Special Education	23.4%
Hispanic	29.5%	Gifted and Talented	3.6%
White	8.8%	Dropout Rate	N/A
Multi	10.3%	In-School Suspensions	57
Females	46.1%	Out-of-School Suspensions	77
Males	53.9%	Recommended for Retention	0.0%
Avg Daily Attendance	415.8		
Avg Daily Membership	595.7		
Attendance Rate	69.8%		
Avg Number Days Enrolled	128		
Attending on Transfer	2.5%		

STAFF INFORMATION*

Number of Certified Staff	56
Percent Minority	69.6%
Attendance Rate	93.9%
Avg Length of Service (Yrs)	9.3
Masters Degree or Above	35.7%
Avg Class Size	N/A
Substitute Teacher Expense	\$10,675
Worker's Compensation Claims	3
National Board Certification	0

COURSES*

Career Technology Enrollment	293
Foreign Language Enrollment	22
Honors Enrollment	50
Participants in Athletics	609

ADDITIONAL INFORMATION*

Media Center Materials	6,494
Open House Attendance	N/A
Parent-Teacher Conf Day	195
PTSA Membership	0
United Way Contributions	\$270

*District wide virtual learning affected school profile data. Use caution when comparing to previous years.

OKLAHOMA SCHOOL TESTING PROGRAM, 2021

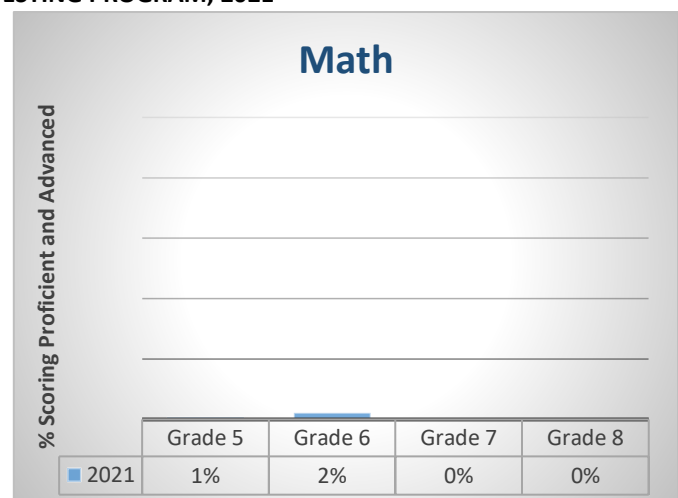
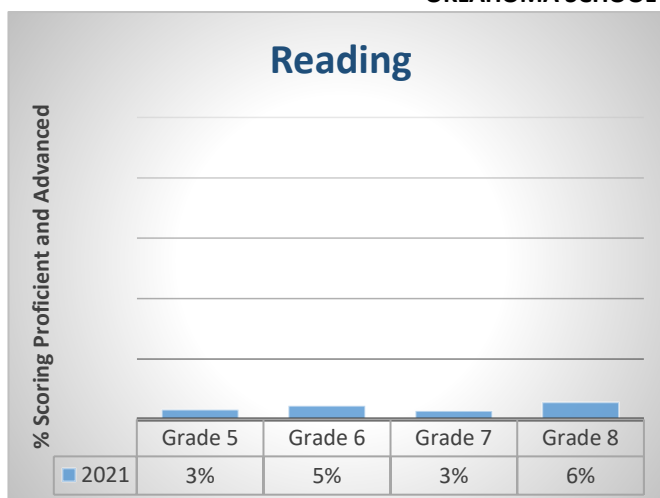

F. D. Moon Middle School

1901 N.E. 13th St., OKC 73117

405-587-9500

<http://www.okcps.org/moon>



Innovative Transformation School

Ms. Patrice Cannon
Principal of Moon since 2020-21
Grades Served: 5-8



School named for Frederick Douglas Moon, Oklahoma City educator

School Mascot: Cardinals

BUILDING INFORMATION

Year Built	1965
Additions	N/A
Square Footage	127,705
Acres in Site	5.60
Board District Location	5
US Congressional District	5
State Senate District	48
State House District	99
County Commissioner District	1
City Council Ward	OKC 7

STUDENT INFORMATION*

First Quarter Enrollment	639	Homeless	9.1%
Peak Enrollment (10/21/20)	639	Mobility Rate	N/A
Total Served	735	Turnover Rate	42.4%
American Indian	2.6%	Truancy Rate	11.6%
Asian	1.7%	Economically Disadvantaged	93.8%
Black	64.6%	English Language Learners	9.8%
Hawaiian/Pacific Islander	0.0%	Special Education	24.8%
Hispanic	13.7%	Gifted and Talented	4.1%
White	5.6%	Dropout Rate	N/A
Multi	11.8%	In-School Suspensions	98
Females	45.9%	Out-of-School Suspensions	88
Males	54.1%	Recommended for Retention	0.0%

STAFF INFORMATION*

Number of Certified Staff	52
Percent Minority	76.9%
Attendance Rate	93.3%
Avg Length of Service (Yrs)	8.0
Masters Degree or Above	32.7%
Avg Class Size	N/A
Substitute Teacher Expense	\$9,595
Worker's Compensation Claims	3
National Board Certification	0

COURSES*

Avg Daily Attendance	477.8	Career Technology Enrollment	0
Avg Daily Membership	623.6	Foreign Language Enrollment	0
Attendance Rate	76.6%	Honors Enrollment	64
Avg Number Days Enrolled	139	Participants in Athletics	0
Attending on Transfer	2.8%		

ADDITIONAL INFORMATION*

Media Center Materials	7,852
Open House Attendance	N/A
Parent-Teacher Conf Day	77
PTA Membership	0
United Way Contributions	\$578

*District wide virtual learning affected school profile data. Use caution when comparing to previous years.

OKLAHOMA SCHOOL TESTING PROGRAM, 2021

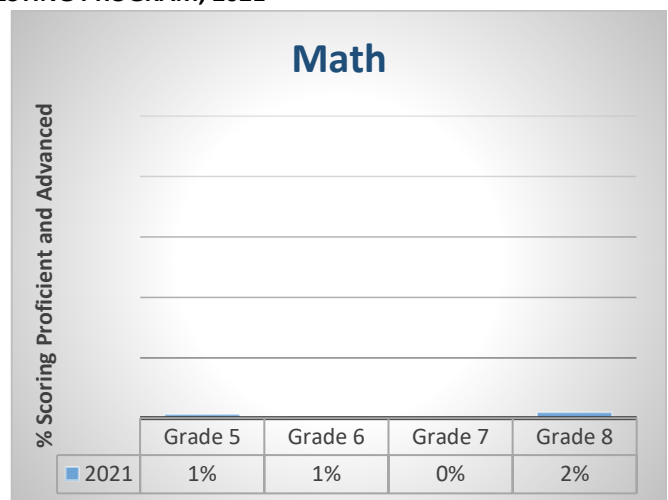
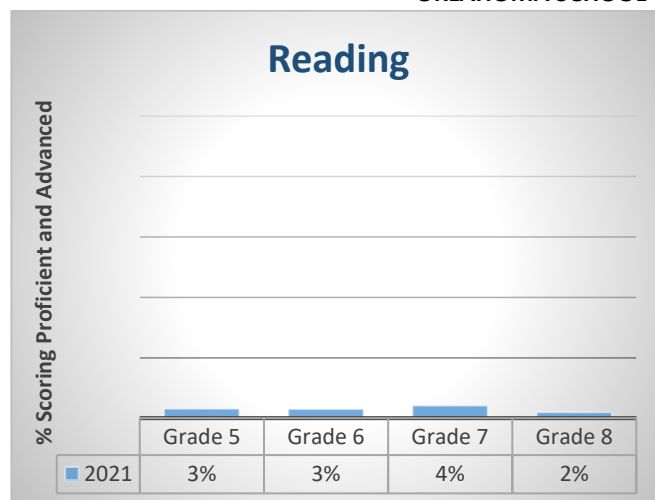

Roosevelt Middle School

3233 S.W. 44th St., OKC 73119

405-587-8300

<http://www.okcps.org/roosevelt>

Mr. Scott Farley
Principal of Roosevelt since 2017-18
Grades Served: 5-8



School named for President Franklin Delano Roosevelt

BUILDING INFORMATION

Year Built	1960
Additions	N/A
Square Footage	105,586
Acres in Site	15.03
Board District Location	6
US Congressional District	5
State Senate District	46
State House District	89
County Commissioner District	2
City Council Ward	OKC 3

School Mascot: Titans

STUDENT INFORMATION*

First Quarter Enrollment	842	Homeless	5.9%
Peak Enrollment (12/09/20)	862	Mobility Rate	N/A
Total Served	935	Turnover Rate	34.0%
American Indian	3.2%	Truancy Rate	7.7%
Asian	0.0%	Economically Disadvantaged	96.4%
Black	6.7%	English Language Learners	56.8%
Hawaiian/Pacific Islander	0.1%	Special Education	19.4%
Hispanic	81.3%	Gifted and Talented	7.9%
White	5.3%	Dropout Rate	N/A
Multi	3.4%	In-School Suspensions	53
Females	50.6%	Out-of-School Suspensions	55
Males	49.4%	Recommended for Retention	0.0%
Avg Daily Attendance	694.4		
Avg Daily Membership	839.7		
Attendance Rate	82.7%		
Avg Number Days Enrolled	147		
Attending on Transfer	5.7%		

STAFF INFORMATION*

Number of Certified Staff	68
Percent Minority	25.0%
Attendance Rate	92.2%
Avg Length of Service (Yrs)	8.6
Masters Degree or Above	26.5%
Avg Class Size	N/A
Substitute Teacher Expense	\$11,770
Worker's Compensation Claims	2
National Board Certification	1

COURSES*

Career Technology Enrollment	383
Foreign Language Enrollment	0
Honors Enrollment	0
Participants in Athletics	754

ADDITIONAL INFORMATION*

Media Center Materials	13,128
Open House Attendance	N/A
Parent-Teacher Conf Day	339
PTSA Membership	0
United Way Contributions	\$72

*District wide virtual learning affected school profile data. Use caution when comparing to previous years.

OKLAHOMA SCHOOL TESTING PROGRAM, 2021

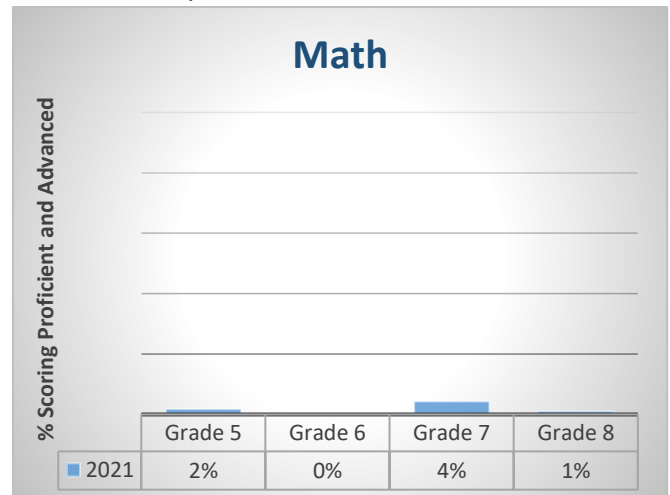
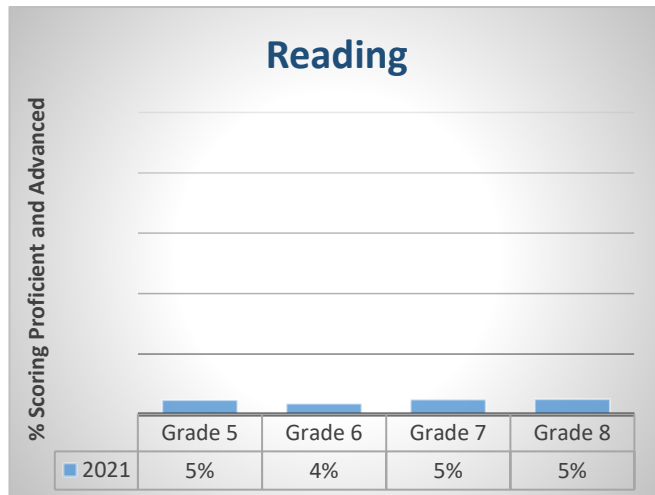

Mary Golda Ross Middle School

2601 S. Villa Ave., OKC 73108
405-587-8700
<http://www.okcps.org/ross>

Ms. Susan Marshall-Armstrong
Principal of Mary Golda Ross since 2019-20
Grades Served: 5-8



School named for Mary Golda Ross, first Native American female engineer

School Mascot: Rockets

BUILDING INFORMATION

Year Built	1910
Additions	1935, 1940, 1948, 1957, 1960, 1969
Square Footage	104,444
Acres in Site	7.16
Board District Location	3
US Congressional District	5
State Senate District	46
State House District	89
County Commissioner District	1
City Council Ward	OKC 6

STUDENT INFORMATION*

First Quarter Enrollment	835
Peak Enrollment (10/22/20)	839
Total Served	931
American Indian	2.6%
Asian	0.4%
Black	5.8%
Hawaiian/Pacific Islander	0.1%
Hispanic	82.3%
White	6.2%
Multi	2.6%
Females	47.1%
Males	52.9%
Avg Daily Attendance	628.1
Avg Daily Membership	817.8
Attendance Rate	76.8%
Avg Number Days Enrolled	144
Attending on Transfer	4.9%

Homeless	5.8%
Mobility Rate	N/A
Turnover Rate	32.2%
Truancy Rate	17.3%
Economically Disadvantaged	95.7%
English Language Learners	59.3%
Special Education	19.2%
Gifted and Talented	9.0%
Dropout Rate	N/A
In-School Suspensions	92
Out-of-School Suspensions	52
Recommended for Retention	0.0%

COURSES*

Career Technology Enrollment	0
Foreign Language Enrollment	0
Honors Enrollment	100
Participants in Athletics	0

STAFF INFORMATION*

Number of Certified Staff	63
Percent Minority	23.8%
Attendance Rate	92.6%
Avg Length of Service (Yrs)	8.6
Masters Degree or Above	22.2%
Avg Class Size	N/A
Substitute Teacher Expense	\$6,049
Worker's Compensation Claims	1
National Board Certification	0

ADDITIONAL INFORMATION*

Media Center Materials	6,006
Open House Attendance	N/A
Parent-Teacher Conf Day	180
PTA Membership	0
United Way Contributions	\$360

*District wide virtual learning affected school profile data. Use caution when comparing to previous years.

OKLAHOMA SCHOOL TESTING PROGRAM, 2021

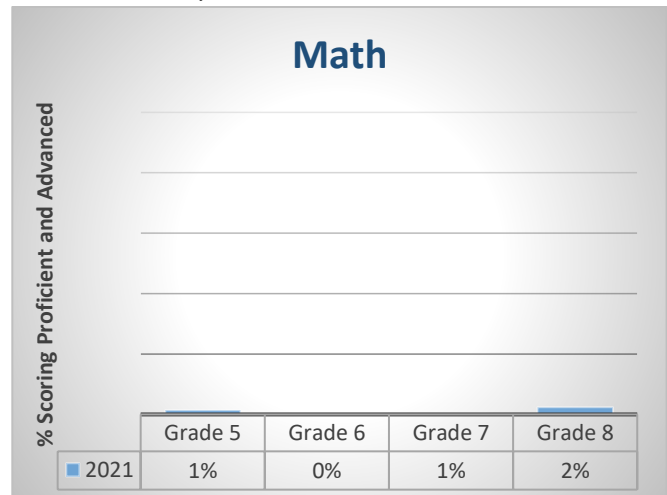
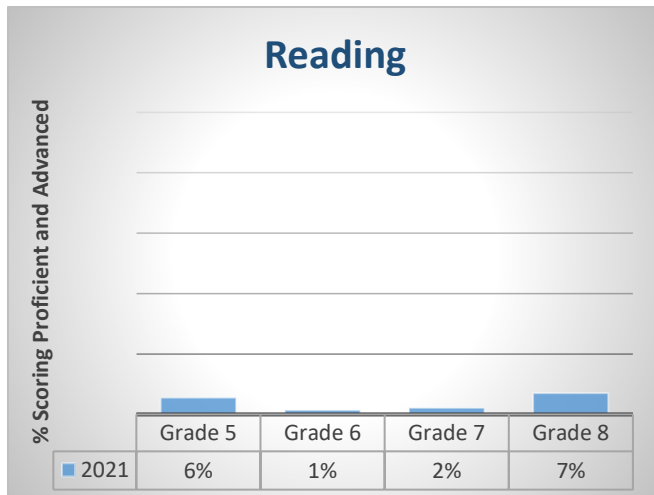

Southeast Middle School

6700 S. Hudson Ave., OKC 73139

405-587-6750

<http://www.okcps.org/southeastms>

Dr. Rhonda Hart
Principal of Southeast since 2019-20
Grades Served: 5-8



School named for area of Oklahoma City

BUILDING INFORMATION

Year Built	1960
Additions	N/A
Square Footage	105,586
Acres in Site	15.03
Board District Location	7
US Congressional District	5
State Senate District	46
State House District	89
County Commissioner District	2
City Council Ward	OKC 3

School Mascot: Spartans

STUDENT INFORMATION*

First Quarter Enrollment	802	Homeless	1.7%
Peak Enrollment (08/31/20)	807	Mobility Rate	N/A
Total Served	809	Turnover Rate	10.7%
American Indian	0.8%	Truancy Rate	2.7%
Asian	2.3%	Economically Disadvantaged	91.2%
Black	2.3%	English Language Learners	44.4%
Hawaiian/Pacific Islander	0.3%	Special Education	9.3%
Hispanic	86.5%	Gifted and Talented	18.8%
White	5.9%	Dropout Rate	N/A
Multi	1.9%	In-School Suspensions	2
Females	51.1%	Out-of-School Suspensions	4
Males	48.9%	Recommended for Retention	0.0%
Avg Daily Attendance	726.6		
Avg Daily Membership	793.3		
Attendance Rate	91.6%		
Avg Number Days Enrolled	161		
Attending on Transfer	100.0%		

STAFF INFORMATION*

Number of Certified Staff	52
Percent Minority	15.4%
Attendance Rate	93.7%
Avg Length of Service (Yrs)	10.5
Masters Degree or Above	23.1%
Avg Class Size	N/A
Substitute Teacher Expense	\$16,630
Worker's Compensation Claims	1
National Board Certification	0

COURSES*

Career Technology Enrollment	0
Foreign Language Enrollment	0
Honors Enrollment	116
Participants in Athletics	0

ADDITIONAL INFORMATION*

Media Center Materials	11,998
Open House Attendance	N/A
Parent-Teacher Conf Day	210
PTSA Membership	0
United Way Contributions	\$96

*District wide virtual learning affected school profile data. Use caution when comparing to previous years.

OKLAHOMA SCHOOL TESTING PROGRAM, 2021

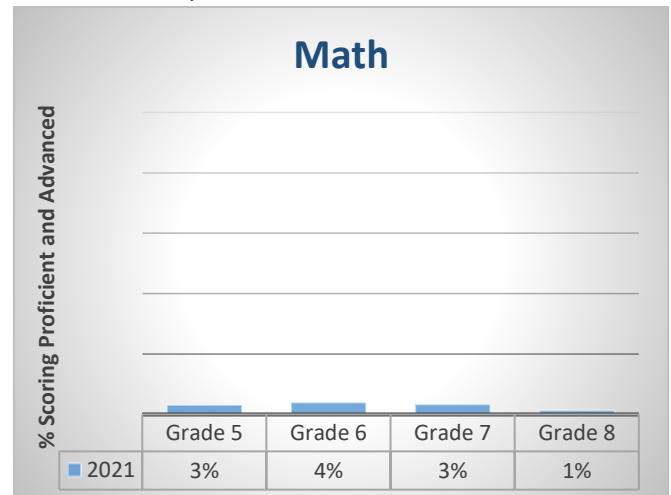
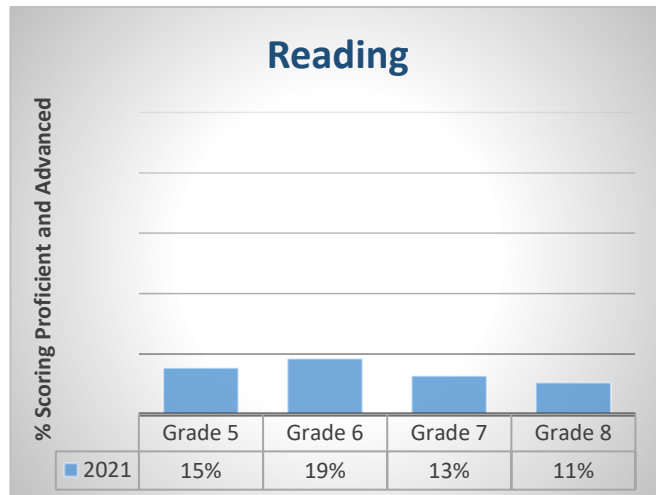

Star Spencer Middle School

3001 N. Spencer Rd., Spencer 73084
405-587-8800
<http://www.okcps.org/starspencer>

Ms. Charmaine Johnson
Principal of Star Spencer since 2019-20
Grades Served: 7-8



BUILDING INFORMATION

Year Built	1956
Additions	1956, 1957, 1958, 1959, 1960, 1961, 1965, 1969, 1971, 1973, 1981, 1982
Square Footage	163,123
Acres in Site	40.18
Board District Location	5
US Congressional District	5
State Senate District	48
State House District	97
County Commissioner District	1
City Council Ward	Spencer 2

School Mascot: Bobcats

STUDENT INFORMATION*

First Quarter Enrollment	201
Peak Enrollment (10/19/20)	203
Total Served	240
American Indian	2.2%
Asian	0.0%
Black	66.8%
Hawaiian/Pacific Islander	0.6%
Hispanic	11.8%
White	7.9%
Multi	10.7%
Females	50.0%
Males	50.0%
Avg Daily Attendance	141.5
Avg Daily Membership	194.0
Attendance Rate	73.0%
Avg Number Days Enrolled	134
Attending on Transfer	0.0%

Homeless	7.1%
Mobility Rate	N/A
Turnover Rate	41.8%
Truancy Rate	5.4%
Economically Disadvantaged	93.3%
English Language Learners	5.1%
Special Education	29.8%
Gifted and Talented	3.3%
Dropout Rate	N/A
In-School Suspensions	28
Out-of-School Suspensions	37
Recommended for Retention	0.0%

COURSES*

Career Technology Enrollment	104
Foreign Language Enrollment	98
Honors Enrollment	36
Participants in Athletics	191

STAFF INFORMATION*

Number of Certified Staff	13
Percent Minority	69.2%
Attendance Rate	92.5%
Avg Length of Service (Yrs)	13.5
Masters Degree or Above	30.8%
Avg Class Size	N/A
Substitute Teacher Expense	\$20,969
Worker's Compensation Claims	1
National Board Certification	0

ADDITIONAL INFORMATION* (7-12)

Media Center Materials	18,656
Open House Attendance	N/A
Parent-Teacher Conf Day	113
PTSA Membership	0
United Way Contributions	\$1,152

*District wide virtual learning affected school profile data. Use caution when comparing to previous years.

OKLAHOMA SCHOOL TESTING PROGRAM, 2021

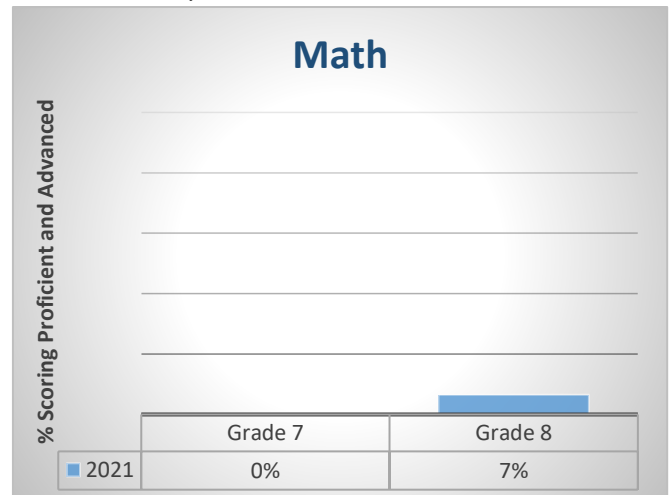
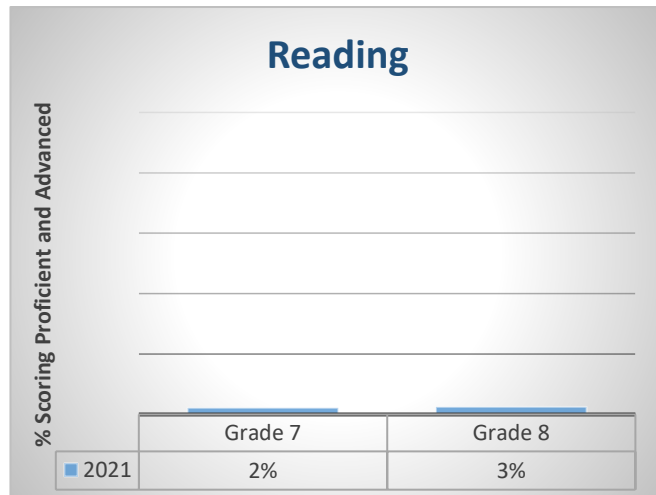

Taft Middle School

2901 N.W. 23rd St., OKC 73107

405-587-8000

<http://www.okcps.org/taft>

Ms. Kim Landers
Principal of Taft since 2020-21
Grades Served: 5-8



School named for President William Howard Taft

BUILDING INFORMATION

Year Built	1930
Additions	1937, 1940, 1953
Square Footage	171,806
Acres in Site	20.24
Board District Location	3
US Congressional District	5
State Senate District	40
State House District	88
County Commissioner District	1
City Council Ward	OKC 2

School Mascot: Royals

STUDENT INFORMATION*

First Quarter Enrollment	946	Homeless	9.7%
Peak Enrollment (05/06/21)	980	Mobility Rate	N/A
Total Served	1,080	Turnover Rate	34.0%
American Indian	1.9%	Truancy Rate	8.7%
Asian	1.6%	Economically Disadvantaged	93.1%
Black	8.8%	English Language Learners	55.0%
Hawaiian/Pacific Islander	0.0%	Special Education	23.3%
Hispanic	72.8%	Gifted and Talented	7.7%
White	9.2%	Dropout Rate	N/A
Multi	5.7%	In-School Suspensions	47
Females	45.1%	Out-of-School Suspensions	46
Males	54.9%	Recommended for Retention	0.0%
Avg Daily Attendance	773.5	COURSES*	
Avg Daily Membership	960.4	Career Technology Enrollment	181
Attendance Rate	80.5%	Foreign Language Enrollment	192
Avg Number Days Enrolled	146	Honors Enrollment	175
Attending on Transfer	10.2%	Participants in Athletics	928

STAFF INFORMATION*

Number of Certified Staff	87
Percent Minority	28.7%
Attendance Rate	94.7%
Avg Length of Service (Yrs)	9.0
Masters Degree or Above	26.4%
Avg Class Size	N/A
Substitute Teacher Expense	\$18,982
Worker's Compensation Claims	4
National Board Certification	0

ADDITIONAL INFORMATION*

Media Center Materials	16,484
Open House Attendance	N/A
Parent-Teacher Conf Day	219
PTSA Membership	0
United Way Contributions	\$384

*District wide virtual learning affected school profile data. Use caution when comparing to previous years.

OKLAHOMA SCHOOL TESTING PROGRAM, 2021

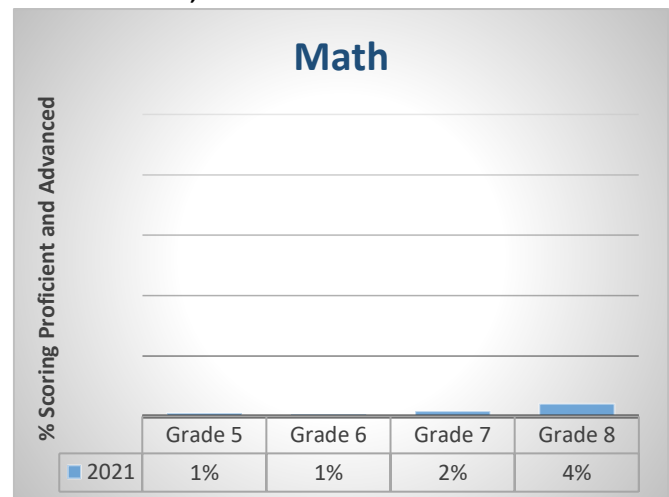
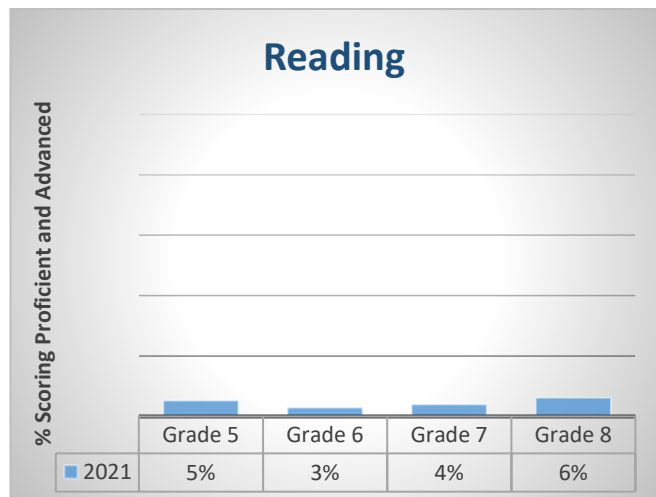

Webster Middle School

6708 S. Santa Fe Ave., OKC 73139

405-587-3900

<http://www.okcps.org/webster>

Ms. Victoria Echols
Principal of Webster since 2018-19
Grades Served: 5-8



School named for Daniel Webster, statesman and orator

BUILDING INFORMATION

Year Built	1964
Additions	N/A
Square Footage	118,395
Acres in Site	20.00
Board District Location	7
US Congressional District	5
State Senate District	44
State House District	54
County Commissioner District	2
City Council Ward	OKC 4

School Mascot: Warriors

STUDENT INFORMATION*

First Quarter Enrollment	722	Homeless	7.4%
Peak Enrollment (04/22/21)	788	Mobility Rate	N/A
Total Served	900	Turnover Rate	43.0%
American Indian	2.9%	Truancy Rate	27.9%
Asian	1.1%	Economically Disadvantaged	94.1%
Black	23.5%	English Language Learners	39.2%
Hawaiian/Pacific Islander	0.1%	Special Education	20.5%
Hispanic	55.5%	Gifted and Talented	8.2%
White	10.2%	Dropout Rate	N/A
Multi	6.7%	In-School Suspensions	78
Females	49.9%	Out-of-School Suspensions	101
Males	50.1%	Recommended for Retention	0.0%
Avg Daily Attendance	514.2	COURSES*	
Avg Daily Membership	737.0	Career Technology Enrollment	243
Attendance Rate	69.8%	Foreign Language Enrollment	0
Avg Number Days Enrolled	134	Honors Enrollment	13
Attending on Transfer	2.7%	Participants in Athletics	779

STAFF INFORMATION*

Number of Certified Staff	66
Percent Minority	24.2%
Attendance Rate	92.8%
Avg Length of Service (Yrs)	9.1
Masters Degree or Above	22.7%
Avg Class Size	N/A
Substitute Teacher Expense	\$7,887
Worker's Compensation Claims	0
National Board Certification	0

ADDITIONAL INFORMATION*

Media Center Materials	16,464
Open House Attendance	N/A
Parent-Teacher Conf Day	152
PTSA Membership	0
United Way Contributions	\$150

*District wide virtual learning affected school profile data. Use caution when comparing to previous years.

OKLAHOMA SCHOOL TESTING PROGRAM, 2021

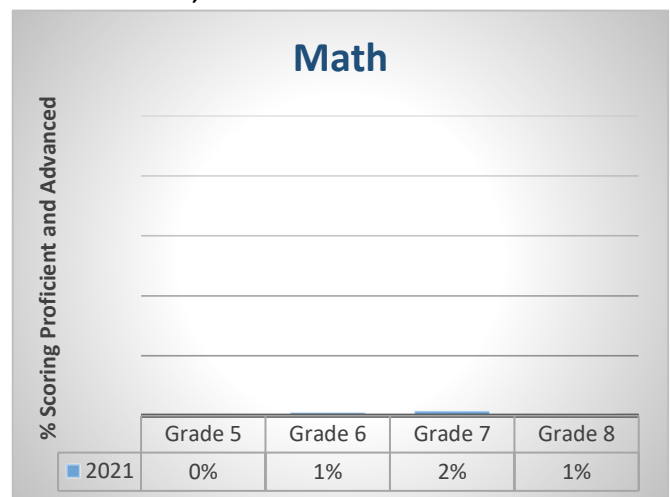
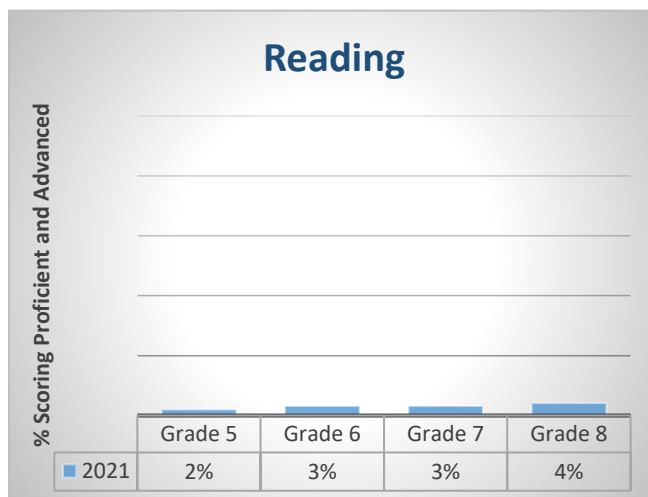

Wheeler Middle School

501 S.E. 25th St., OKC 73129

405-587-7000

<http://www.okcps.org/wheeler>

Ms. Deserae Jackson

Principal of Wheeler since 2019-20

Grades Served: 5-8



School named for James Wheeler, early civic leader

BUILDING INFORMATION

Year Built	1910
Additions	1919, 1923, 1930, 1949, 2006, 2007, 2013
Square Footage	80,822
Acres in Site	5.90
Board District Location	5
US Congressional District	5
State Senate District	46
State House District	92
County Commissioner District	1
City Council Ward	OKC 7

School Mascot: Tigers

STUDENT INFORMATION*

First Quarter Enrollment	553	Homeless	6.2%
Peak Enrollment (10/08/20)	565	Mobility Rate	N/A
Total Served	624	Turnover Rate	28.8%
American Indian	2.9%	Truancy Rate	22.8%
Asian	0.4%	Economically Disadvantaged	96.0%
Black	6.0%	English Language Learners	64.0%
Hawaiian/Pacific Islander	0.0%	Special Education	22.5%
Hispanic	84.4%	Gifted and Talented	10.6%
White	4.8%	Dropout Rate	N/A
Multi	1.5%	In-School Suspensions	10
Females	51.5%	Out-of-School Suspensions	39
Males	48.5%	Recommended for Retention	0.0%
Avg Daily Attendance	426.0	COURSES*	
Avg Daily Membership	545.2	Career Technology Enrollment	0
Attendance Rate	78.1%	Foreign Language Enrollment	0
Avg Number Days Enrolled	143	Honors Enrollment	0
Attending on Transfer	2.1%	Participants in Athletics	0

STAFF INFORMATION*

Number of Certified Staff	48
Percent Minority	20.8%
Attendance Rate	93.4%
Avg Length of Service (Yrs)	10.6
Masters Degree or Above	18.8%
Avg Class Size	N/A
Substitute Teacher Expense	\$11,338
Worker's Compensation Claims	1
National Board Certification	1

ADDITIONAL INFORMATION*

Media Center Materials	9,245
Open House Attendance	N/A
Parent-Teacher Conf Day	284
PTSA Membership	0
United Way Contributions	\$1,321

*District wide virtual learning affected school profile data. Use caution when comparing to previous years.

OKLAHOMA SCHOOL TESTING PROGRAM, 2021

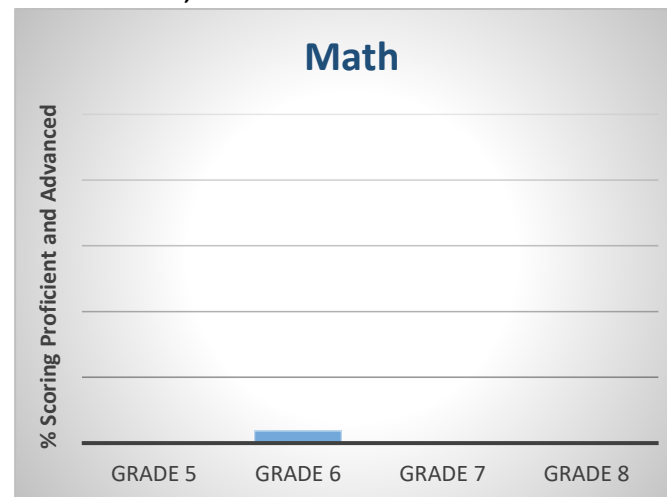
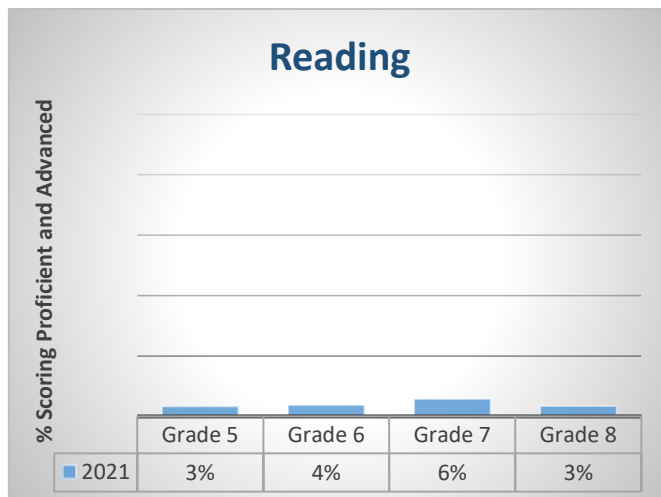

Selected School Characteristics

High Schools



Capitol Hill High School

500 S.W. 36th St., OKC 73109

405-587-9000

<http://www.okcps.org/capitolhillhs>

Mr. Adam Jewell
Principal of Capitol Hill High School since 2015-16
Grades Served: 9-12



School named for area of Oklahoma City

BUILDING INFORMATION

Year Built	1928
Additions	1934, 1935, 1937, 1939, 1949 1950, 1955, 1956, 1963
Square Footage	426,314
Acres in Site	49.68
Board District Location	7
US Congressional District	5
State Senate District	44
State House District	93
County Commissioner District	2
City Council Ward	OKC 4

School Mascot: Red Wolves

STUDENT INFORMATION*

First Quarter Enrollment	1,229
Peak Enrollment (11/10/20)	1,239
Total Served	1,428
American Indian	2.2%
Asian	0.6%
Black	11.6%
Hawaiian/Pacific Islander	0.2%
Hispanic	73.4%
White	8.4%
Multi	3.6%
Females	48.0%
Males	52.0%
Avg Daily Attendance	918.7
Avg Daily Membership	1,192.5
Attendance Rate	77.0%
Avg Number Days Enrolled	137
Attending on Transfer	5.2%
Homeless	7.1%
Mobility Rate	N/A
Turnover Rate	33.3%
Truancy Rate	12.7%
Economically Disadvantaged	94.6%
English Language Learners	41.2%

Special Education	18.9%
Gifted and Talented	8.8%
Dropout Rate	N/A
In-School Suspensions	99
Out-of-School Suspensions	61

ADDITIONAL INFORMATION*

Media Center Materials	21,409
Open House Attendance	N/A
Parent-Teacher Conf Day	118
PTSA Membership	17
United Way Contributions	\$120

POST-SECONDARY*

Academic All-State Scholars	0
Oklahoma Academic Scholars	0
National Merit Scholar Finalists	0
Natl Hisp Recog Prgm Recipients	0
Scholarship Recipients	13
Number of Scholarships	20
Scholarship Awards	\$217,800
Oklahoma's Promise	35
ACT Composite	13.6
College Remediation Rate	28.6%

STAFF INFORMATION*

Number of Certified Staff	91
Percent Minority	16.5%
Attendance Rate	91.9%
Avg Length of Service (Yrs)	9.4
Masters Degree or Above	25.3%
Avg Class Size	N/A
Substitute Teacher Expense	\$24,390
Worker's Compensation Claims	1
National Board Certification	0

COURSES*

Advanced Placement Courses	10
Advanced Placement Enrollment	186
Concurrent College Enrollment	4
Career Technology Enrollment	982
Foreign Language Enrollment	326
Honors Enrollment	231
JROTC Enrollment	108
Participants in Athletics	838

Academy of Engineering

Academy of Fine Arts

*District wide virtual learning affected school profile data. Use caution when comparing to previous years.

OKLAHOMA COLLEGE AND CAREER READINESS ASSESSMENT ACT, 2021

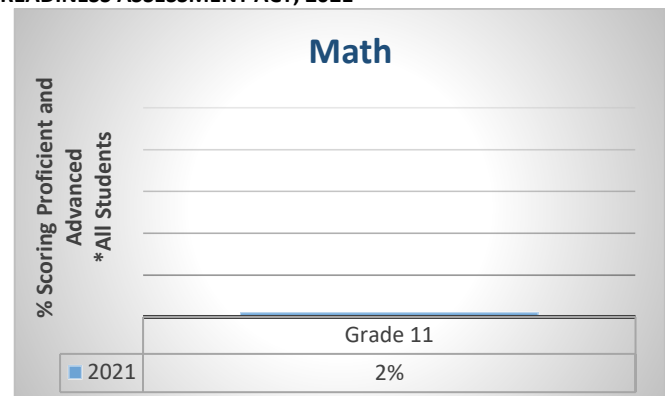
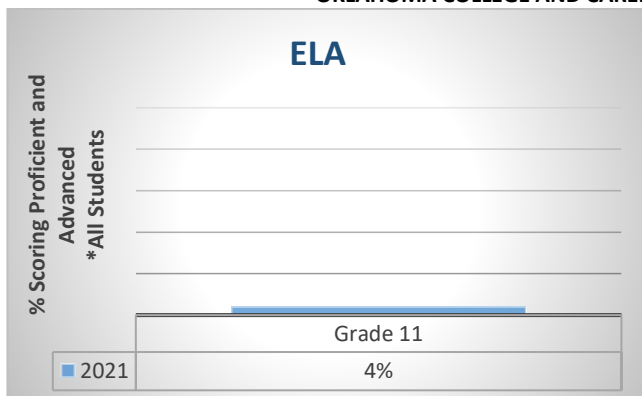

Classen School Of Advanced Studies High School @ Northeast

3100 N. Kelley Ave., OKC 73111

405-587-5400

<http://www.okcps.org/ClassenSAS@NE>

U.S. News & World, Best High Schools of 2021

Mr. Scot McAdoo

Principal of Classen since 2018-19

Grades Served: 9-12



School named for Anton Classen, early day settler in Oklahoma City

School Mascot: Comets

STUDENT INFORMATION*

First Quarter Enrollment	681
Peak Enrollment (09/14/20)	689
Total Served	692
American Indian	3.0%
Asian	11.0%
Black	32.2%
Hawaiian/Pacific Islander	0.3%
Hispanic	17.5%
White	28.4%
Multi	7.6%
Females	57.3%
Males	42.7%
Avg Daily Attendance	562.4
Avg Daily Membership	669.5
Attendance Rate	84.0%
Avg Number Days Enrolled	159
Attending on Transfer	100.0%
Homeless	2.0%
Mobility Rate	N/A
Turnover Rate	14.7%
Truancy Rate	0.3%
Economically Disadvantaged	46.1%
English Language Learners	2.4%

Special Education	4.9%
Gifted and Talented	58.8%
Dropout Rate	N/A
In-School Suspensions	0
Out-of-School Suspensions	5

ADDITIONAL INFORMATION*

Media Center Materials	11,076
Open House Attendance	N/A
Parent-Teacher Conf Day	127
PTSA Membership	149
United Way Contributions	\$319

POST-SECONDARY*

Academic All-State Scholars	2
Oklahoma Academic Scholars	26
National Merit Scholar Finalists	3
Natl Hisp Recog Prgm Recipients	0
Scholarship Recipients	58
Number of Scholarships	93
Scholarship Awards	\$5 mil
Oklahoma's Promise	36
ACT Composite	21.5
College Remediation Rate	9.7%

STAFF INFORMATION*

Number of Certified Staff	54
Percent Minority	9.3%
Attendance Rate	95.9%
Avg Length of Service (Yrs)	13.5
Masters Degree or Above	29.6%
Avg Class Size	N/A
Substitute Teacher Expense	\$0
Worker's Compensation Claims	1
National Board Certification	2

COURSES*

Advanced Placement Courses	22
Advanced Placement Enrollment	288
Concurrent College Enrollment	48
Career Technology Enrollment	369
Foreign Language Enrollment	442
Honors Enrollment	523
Int'l Baccalaureate Enrollment	103
JROTC Enrollment	49
Participants in Athletics	339
Int'l Baccalaureate Grad	45

Academy of Health Sciences

*District wide virtual learning affected school profile data. Use caution when comparing to previous years.

OKLAHOMA COLLEGE AND CAREER READINESS ASSESSMENT ACT, 2021

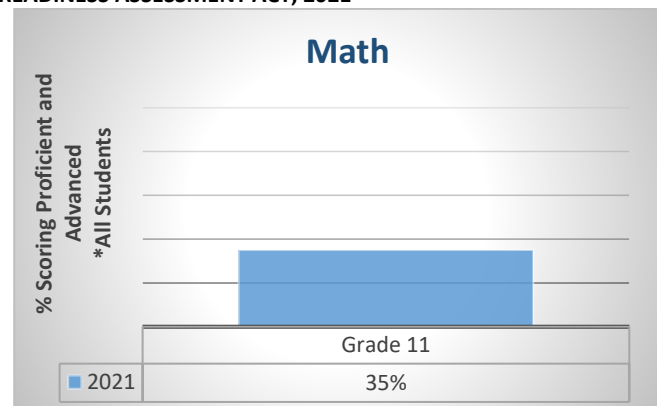
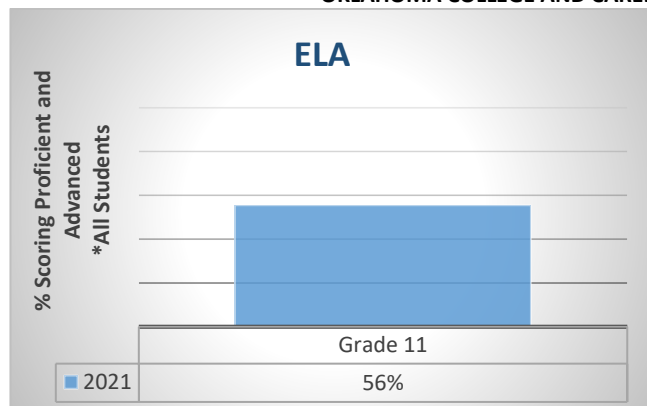

Douglass High School

900 N. M. L. King Ave., OKC 73117

405-587-4200

<http://www.okcps.org/douglass>

Mr. Thomas McNeely
Principal of Douglass since 2018-19
Grades Served: 9-12



School named for abolitionist Frederick Douglass

BUILDING INFORMATION

Year Built	2006
Additions	2008
Square Footage	204,806
Acres in Site	36.30
Board District Location	5
US Congressional District	5
State Senate District	48
State House District	99
County Commissioner District	1
City Council Ward	OKC 7

School Mascot: Trojans

STUDENT INFORMATION*

First Quarter Enrollment	414
Peak Enrollment (10/12/20)	418
Total Served	516
American Indian	1.3%
Asian	2.5%
Black	69.9%
Hawaiian/Pacific Islander	0.0%
Hispanic	13.8%
White	6.0%
Multi	6.5%
Females	43.5%
Males	56.5%
Avg Daily Attendance	281.8
Avg Daily Membership	387.9
Attendance Rate	72.7%
Avg Number Days Enrolled	124
Attending on Transfer	6.0%
Homeless	10.2%
Mobility Rate	N/A
Turnover Rate	43.1%
Truancy Rate	24.0%
Economically Disadvantaged	88.2%
English Language Learners	5.3%

Special Education	28.6%
Gifted and Talented	4.0%
Dropout Rate	N/A
In-School Suspensions	6
Out-of-School Suspensions	41

ADDITIONAL INFORMATION*

Media Center Materials	24,291
Open House Attendance	N/A
Parent-Teacher Conf Day	98
PTSA Membership	0
United Way Contributions	\$600

POST-SECONDARY*

Academic All-State Scholars	0
Oklahoma Academic Scholars	0
National Merit Scholar Finalists	0
Natl Hisp Recog Prgm Recipients	0
Scholarship Recipients	10
Number of Scholarships	15
Scholarship Awards	\$50,000
Oklahoma's Promise	5
ACT Composite	13.8
College Remediation Rate	57.7%

STAFF INFORMATION*

Number of Certified Staff	40
Percent Minority	75.0%
Attendance Rate	96.0%
Avg Length of Service (Yrs)	15.1
Masters Degree or Above	40.0%
Avg Class Size	N/A
Substitute Teacher Expense	\$12,542
Worker's Compensation Claims	2
National Board Certification	0

COURSES*

Advanced Placement Courses	12
Advanced Placement Enrollment	46
Concurrent College Enrollment	13
Career Technology Enrollment	262
Foreign Language Enrollment	200
Honors Enrollment	100
JROTC Enrollment	97
Participants in Athletics	397

Academy of Law and Public Safety

*District wide virtual learning affected school profile data. Use caution when comparing to previous years.

OKLAHOMA COLLEGE AND CAREER READINESS ASSESSMENT ACT, 2021

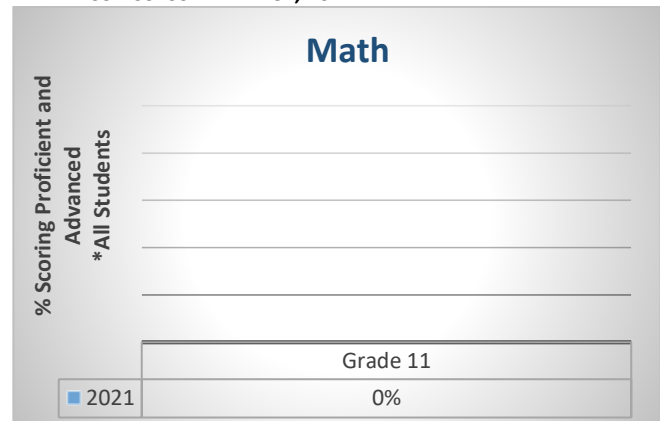
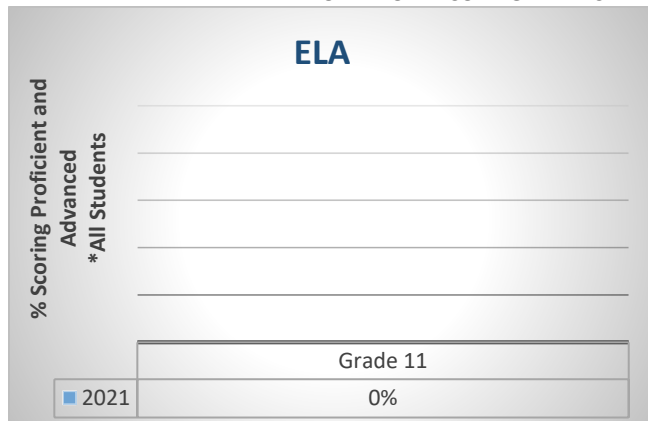

U. S. Grant High School

5016 S. Pennsylvania Ave., OKC 73119

405-587-2200

<http://www.okcps.org/usgrant>

Mr. Greg Frederick

Principal of Grant since 2015-16

Grades Served: 9-12



BUILDING INFORMATION

Year Built	2007
Additions	N/A
Square Footage	229,245
Acres in Site	24.28
Board District Location	6
US Congressional District	5
State Senate District	44
State House District	93
County Commissioner District	2
City Council Ward	OKC 6

School named for President Ulysses S. Grant

School Mascot: Generals

STUDENT INFORMATION*

First Quarter Enrollment	1,423	Special Education	17.4%
Peak Enrollment (09/10/20)	1,484	Gifted and Talented	12.0%
Total Served	1,607	Dropout Rate	N/A
American Indian	2.6%	In-School Suspensions	57
Asian	0.1%	Out-of-School Suspensions	54
Black	7.0%		
Hawaiian/Pacific Islander	0.2%		
Hispanic	80.9%		
White	6.5%		
Multi	2.7%		
Females	47.2%		
Males	52.8%		

ADDITIONAL INFORMATION*

Media Center Materials	18,333
Open House Attendance	N/A
Parent-Teacher Conf Day	151
PTSA Membership	0
United Way Contributions	\$2,718

POST-SECONDARY*

Avg Daily Attendance	1,073.3	Academic All-State Scholars	0
Avg Daily Membership	1,373.6	Oklahoma Academic Scholars	0
Attendance Rate	78.1%	National Merit Scholar Finalists	0
Avg Number Days Enrolled	140	Natl Hisp Recog Prgm Recipients	0
Attending on Transfer	12.2%	Scholarship Recipients	23
Homeless	5.7%	Number of Scholarships	30
Mobility Rate	N/A	Scholarship Awards	\$193,978
Turnover Rate	28.6%	Oklahoma's Promise	76
Truancy Rate	16.3%	ACT Composite	14.7
Economically Disadvantaged	93.1%	College Remediation Rate	22.4%
English Language Learners	40.1%		

STAFF INFORMATION*

Number of Certified Staff	113
Percent Minority	13.3%
Attendance Rate	92.5%
Avg Length of Service (Yrs)	9.8
Masters Degree or Above	21.2%
Avg Class Size	N/A
Substitute Teacher Expense	\$26,600
Worker's Compensation Claims	2
National Board Certification	2

COURSES*

Advanced Placement Courses	12
Advanced Placement Enrollment	229
Concurrent College Enrollment	17
Career Technology Enrollment	1,061
Foreign Language Enrollment	451
Honors Enrollment	188
JROTC Enrollment	51
Participants in Athletics	1,038

Academy of Health Sciences

*District wide virtual learning affected school profile data. Use caution when comparing to previous years.

OKLAHOMA COLLEGE AND CAREER READINESS ASSESSMENT ACT, 2021

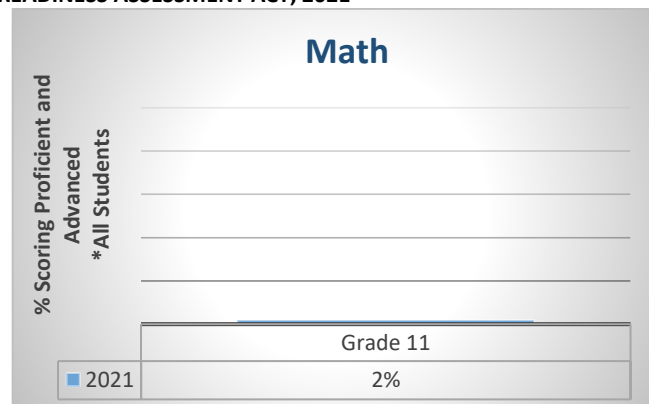
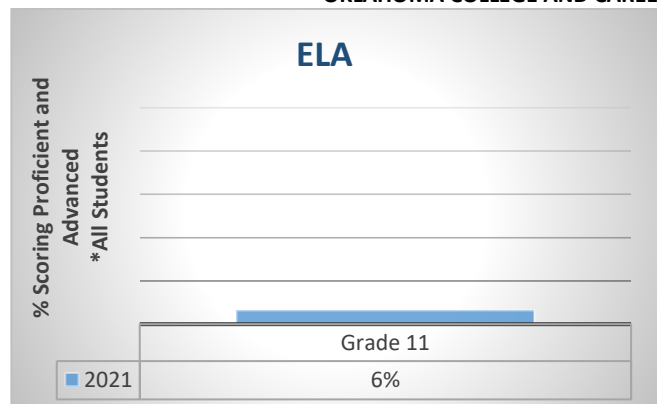

John Marshall Enterprise High School

12201 N. Portland Ave., OKC 73120
405-587-7200
<http://www.okcps.org/johnmarshall>

Ms. Jeanne Ambriz
Principal of John Marshall since 2019--20
Grades Served: 9-12



School named for John Marshall, U.S. Supreme Court justice

BUILDING INFORMATION

Year Built	2006
Additions	N/A
Square Footage	189,832
Acres in Site	32.32
Board District Location	1
US Congressional District	5
State Senate District	30
State House District	85
County Commissioner District	3
City Council Ward	OKC 8

School Mascot: Bears

STUDENT INFORMATION*

First Quarter Enrollment	630
Peak Enrollment (09/20/20)	653
Total Served	749
American Indian	2.3%
Asian	1.6%
Black	61.7%
Hawaiian/Pacific Islander	0.5%
Hispanic	19.0%
White	9.0%
Multi	5.9%
Females	44.9%
Males	55.1%
Avg Daily Attendance	522.2
Avg Daily Membership	626.6
Attendance Rate	83.3%
Avg Number Days Enrolled	137
Attending on Transfer	4.1%
Homeless	7.0%
Mobility Rate	N/A
Turnover Rate	38.7%
Truancy Rate	4.5%
Economically Disadvantaged	84.6%
English Language Learners	9.0%

Special Education	20.9%
Gifted and Talented	6.7%
Dropout Rate	N/A
In-School Suspensions	52
Out-of-School Suspensions	61
Media Center Materials	30,503
Open House Attendance	N/A
Parent-Teacher Conf Day	88
PTSA Membership	0
United Way Contributions	\$788

POST-SECONDARY*

Academic All-State Scholars	0
Oklahoma Academic Scholars	0
National Merit Scholar Finalists	0
Natl Hisp Recog Prgm Recipients	0
Scholarship Recipients	20
Number of Scholarships	41
Scholarship Awards	\$192,550
Oklahoma's Promise	20
ACT Composite	14.2
College Remediation Rate	61.9%

STAFF INFORMATION*

Number of Certified Staff	55
Percent Minority	32.7%
Attendance Rate	95.3%
Avg Length of Service (Yrs)	13.4
Masters Degree or Above	30.9%
Avg Class Size	N/A
Substitute Teacher Expense	\$10,600
Worker's Compensation Claims	3
National Board Certification	3

COURSES*

Advanced Placement Courses	10
Advanced Placement Enrollment	105
Concurrent College Enrollment	22
Career Technology Enrollment	545
Foreign Language Enrollment	196
Honors Enrollment	110
JROTC Enrollment	0
Participants in Athletics	499

Academy of Finance

*District wide virtual learning affected school profile data. Use caution when comparing to previous years.

OKLAHOMA COLLEGE AND CAREER READINESS ASSESSMENT ACT, 2021

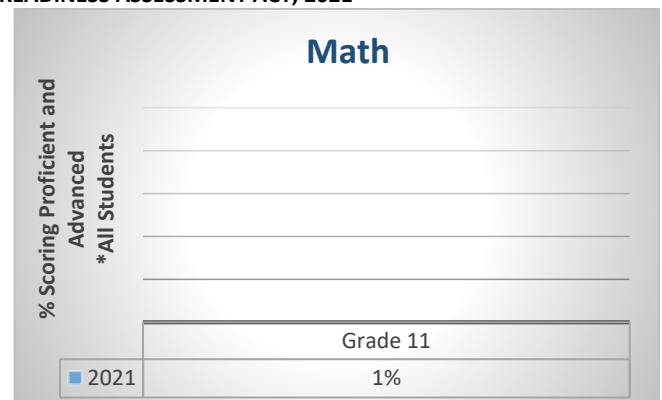
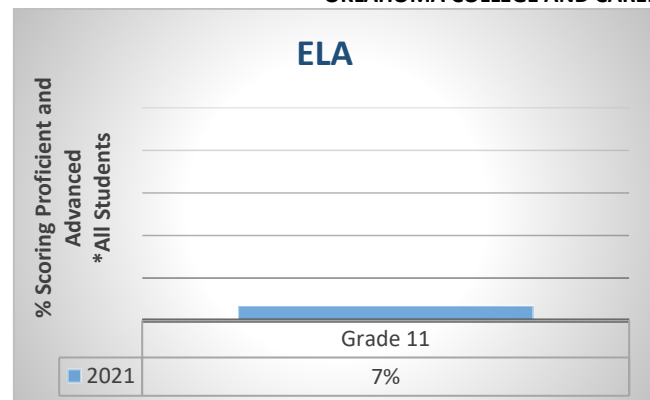

Northwest Classen High School

2801 N.W. 27th St., OKC 73107

405-587-6300

<http://www.okcps.org/nwclassen>

Ms. Jahree Herzer

Principal of Northwest Classen since 2017-18

Grades Served: 9-12



School named for Anton Classen and area of Oklahoma City

BUILDING INFORMATION

Year Built	1952
Additions	1953, 1955, 1963
Square Footage	293,977
Acres in Site	38.33
Board District Location	3
US Congressional District	5
State Senate District	30
State House District	88
County Commissioner District	1
City Council Ward	OKC 2

School Mascot: Knights

STUDENT INFORMATION*

First Quarter Enrollment	1,333
Peak Enrollment (11/13/20)	1,355
Total Served	1,552
American Indian	2.4%
Asian	2.8%
Black	10.2%
Hawaiian/Pacific Islander	0.3%
Hispanic	71.9%
White	8.8%
Multi	3.6%
Females	46.8%
Males	53.2%
Avg Daily Attendance	1,015.7
Avg Daily Membership	1,280.3
Attendance Rate	79.3%
Avg Number Days Enrolled	136
Attending on Transfer	15.2%
Homeless	8.2%
Mobility Rate	N/A
Turnover Rate	33.2%
Truancy Rate	16.5%
Economically Disadvantaged	89.5%
English Language Learners	42.8%

Special Education	18.0%
Gifted and Talented	10.9%
Dropout Rate	N/A
In-School Suspensions	95
Out-of-School Suspensions	42
Media Center Materials	16,209
Open House Attendance	N/A
Parent-Teacher Conf Day	120
PTSA Membership	0
United Way Contributions	\$2,224

ADDITIONAL INFORMATION*

Academic All-State Scholars	0
Oklahoma Academic Scholars	0
National Merit Scholar Finalists	0
Natl Hisp Recog Prgm Recipients	0
Scholarship Recipients	17
Number of Scholarships	28
Scholarship Awards	\$641,000
Oklahoma's Promise	58
ACT Composite	14.5
College Remediation Rate	35.2%

POST-SECONDARY*

STAFF INFORMATION*

Number of Certified Staff	105
Percent Minority	20.0%
Attendance Rate	94.0%
Avg Length of Service (Yrs)	10.7
Masters Degree or Above	25.7%
Avg Class Size	N/A
Substitute Teacher Expense	\$26,065
Worker's Compensation Claims	1
National Board Certification	1

COURSES*

Advanced Placement Courses	22
Advanced Placement Enrollment	228
Concurrent College Enrollment	36
Career Technology Enrollment	1,073
Foreign Language Enrollment	514
Honors Enrollment	259
JROTC Enrollment	164
Participants in Athletics	760

Academy of Health Sciences

Academy of Education & Human Services

Academy of Culinary Arts

*District wide virtual learning affected school profile data. Use caution when comparing to previous years.

OKLAHOMA COLLEGE AND CAREER READINESS ASSESSMENT ACT, 2021

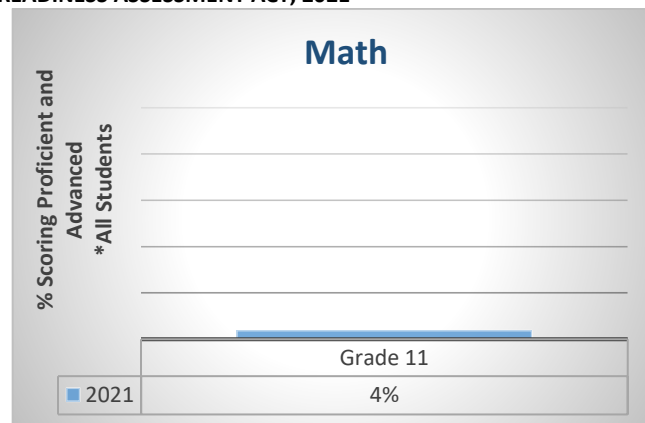
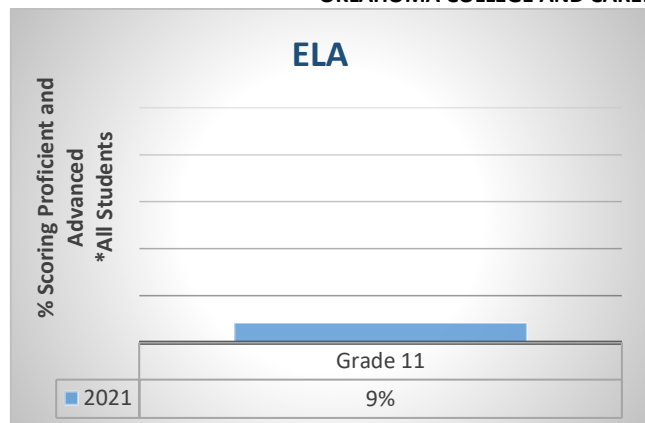

Southeast High School

5401 S. Shields Blvd., OKC 73129

405-587-9600

<http://www.okcps.org/southeast>

Ms. Mylissa Hall

Principal of Southeast since 2015-16

Grades Served: 9-12



BUILDING INFORMATION

Year Built	1949
Additions	1950, 1954, 1957, 1960, 1967
Square Footage	159,589
Acres in Site	23.98
Board District Location	7
US Congressional District	5
State Senate District	44
State House District	92
County Commissioner District	2
City Council Ward	OKC 4

School named for area of Oklahoma City

School Mascot: Spartans

STUDENT INFORMATION*

First Quarter Enrollment	820
Peak Enrollment (09/02/20)	831
Total Served	837
American Indian	1.3%
Asian	2.2%
Black	6.5%
Hawaiian/Pacific Islander	0.1%
Hispanic	78.3%
White	9.4%
Multi	2.2%
Females	53.7%
Males	46.3%
Avg Daily Attendance	723.0
Avg Daily Membership	804.2
Attendance Rate	89.9%
Avg Number Days Enrolled	158
Attending on Transfer	100.0%
Homeless	2.4%
Mobility Rate	N/A
Turnover Rate	11.4%
Truancy Rate	1.2%
Economically Disadvantaged	89.4%
English Language Learners	19.6%

Special Education	9.5%
Gifted and Talented	25.7%
Dropout Rate	N/A
In-School Suspensions	0
Out-of-School Suspensions	6

ADDITIONAL INFORMATION*

Media Center Materials	21,809
Open House Attendance	N/A
Parent-Teacher Conf Day	159
PTSA Membership	0
United Way Contributions	\$508

POST-SECONDARY*

Academic All-State Scholars	0
Oklahoma Academic Scholars	0
National Merit Scholar Finalists	0
Natl Hisp Recog Prgm Recipients	0
Scholarship Recipients	18
Number of Scholarships	24
Scholarship Awards	\$337,125
Oklahoma's Promise	54
ACT Composite	16.7
College Remediation Rate	16.2%

STAFF INFORMATION*

Number of Certified Staff	55
Percent Minority	27.3%
Attendance Rate	93.1%
Avg Length of Service (Yrs)	13.1
Masters Degree or Above	34.5%
Avg Class Size	N/A
Substitute Teacher Expense	\$33,880
Worker's Compensation Claims	1
National Board Certification	2

COURSES*

Advanced Placement Courses	14
Advanced Placement Enrollment	239
Concurrent College Enrollment	40
Career Technology Enrollment	652
Foreign Language Enrollment	147
Honors Enrollment	222
JROTC Enrollment	76
Participants in Athletics	429

Academy of Information Technology

*District wide virtual learning affected school profile data. Use caution when comparing to previous years.

OKLAHOMA COLLEGE AND CAREER READINESS ASSESSMENT ACT, 2021

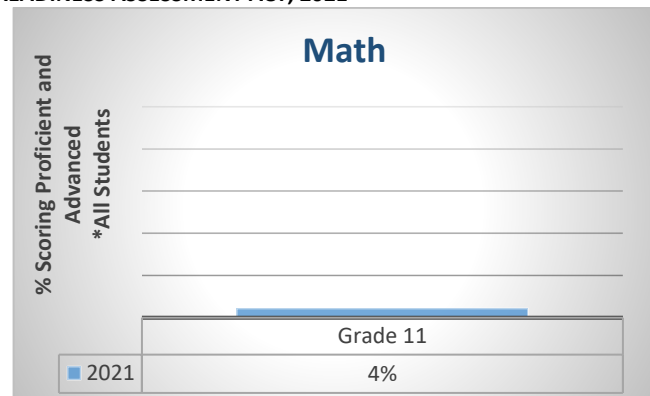
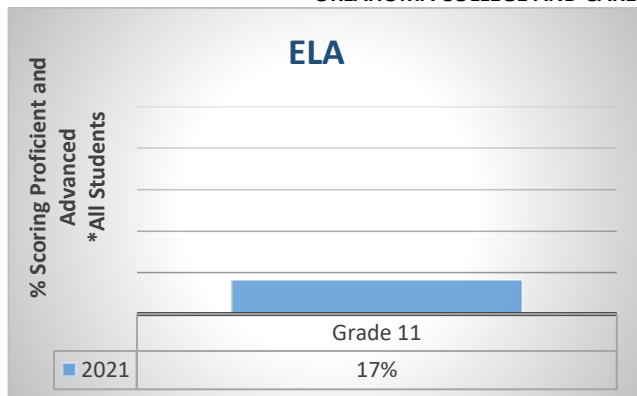

Star-Spencer High School

3001 N. Spencer Rd., Spencer 73084

405-587-8800

<http://www.okcps.org/starspencer>

Ms. Charmaine Johnson

Principal of Star-Spencer since 2019-20

Grades Served: 9-12



School named for community in which school is located

BUILDING INFORMATION

Year Built	1956
Additions	1956, 1957, 1958, 1959, 1960, 1961, 1965, 1969, 1971, 1973 981, 1982
Square Footage	163,123
Acres in Site	40.18
Board District Location	5
US Congressional District	5
State Senate District	48
State House District	97
County Commissioner District	1
City Council Ward	Spencer 2

School Mascot: Bobcats

STUDENT INFORMATION*

First Quarter Enrollment	312	Special Education	27.1%
Peak Enrollment (11/17/20)	319	Gifted and Talented	7.3%
Total Served	362	Dropout Rate	N/A
American Indian	3.8%	In-School Suspensions	22
Asian	0.0%	Out-of-School Suspensions	34
Black	66.9%	ADDITIONAL INFORMATION* (7-12)	
Hawaiian/Pacific Islander	0.3%	Media Center Materials	18,656
Hispanic	10.5%	Open House Attendance	N/A
White	9.9%	Parent-Teacher Conf Day	113
Multi	8.6%	PTSA Membership	0
Females	47.8%	United Way Contributions	\$1,152
Males	52.2%	POST-SECONDARY*	
Avg Daily Attendance	212.3	Academic All-State Scholars	0
Avg Daily Membership	296.1	Oklahoma Academic Scholars	0
Attendance Rate	71.7%	National Merit Scholar Finalists	0
Avg Number Days Enrolled	134	Natl Hisp Recog Prgm Recipients	0
Attending on Transfer	1.3%	Scholarship Recipients	1
Homeless	6.3%	Number of Scholarships	1
Mobility Rate	N/A	Scholarship Awards	\$1,500
Turnover Rate	35.8%	Oklahoma's Promise	7
Truancy Rate	12.4%	ACT Composite	14.6
Economically Disadvantaged	89.5%	College Remediation Rate	52.6%
English Language Learners	5.7%		

STAFF INFORMATION*

Number of Certified Staff	34
Percent Minority	73.5%
Attendance Rate	90.4%
Avg Length of Service (Yrs)	14.9
Masters Degree or Above	41.2%
Avg Class Size	N/A
Substitute Teacher Expense	\$20,969
Worker's Compensation Claims	1
National Board Certification	0

COURSES*

Advanced Placement Courses	6
Advanced Placement Enrollment	51
Concurrent College Enrollment	0
Career Technology Enrollment	271
Foreign Language Enrollment	93
Honors Enrollment	41
JROTC Enrollment	123
Participants in Athletics	196

Academy of Hospitality and Tourism

*District wide virtual learning affected school profile data. Use caution when comparing to previous years.

OKLAHOMA COLLEGE AND CAREER READINESS ASSESSMENT ACT, 2021

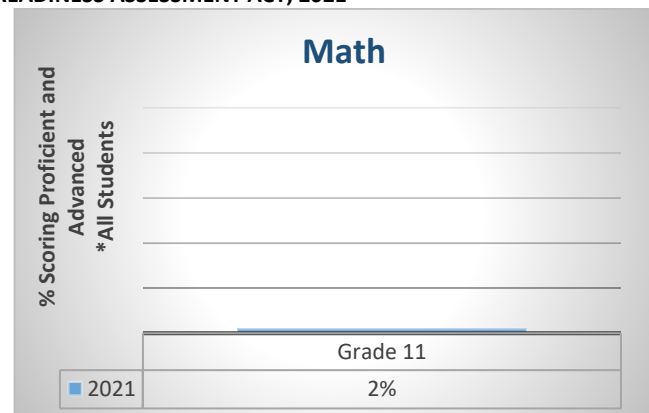
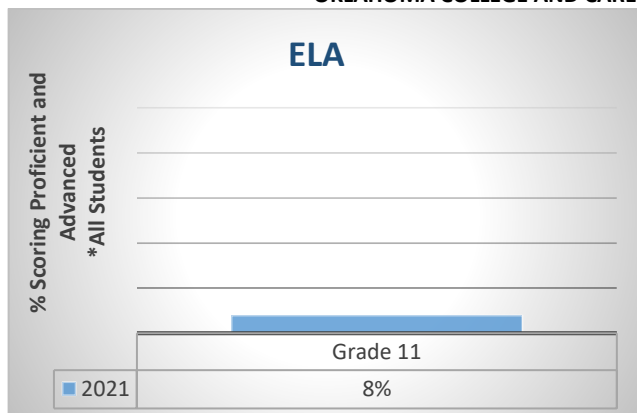

Selected School Characteristics

Alternative Programs and Special Centers



Emerson North High School

715 N. Walker Ave., OKC 73102

405-587-7900

<http://www.okcps.org/emerson>

Mr. Jack Reed

Principal of Emerson North since 2017-18

Grades Served: 6-12



BUILDING INFORMATION

Year Built	1911
Additions	1940, 1948
Square Footage	59,046
Acres in Site	2.15
Board District Location	4
US Congressional District	5
State Senate District	46
State House District	92
County Commissioner District	1
City Council Ward	OKC 6



School named for Ralph W. Emerson, poet and writer

School Mascot: Cougars

STUDENT INFORMATION*

First Quarter Enrollment	154
Peak Enrollment (04/02/21)	241
Total Served	326
American Indian	7.6%
Asian	0.0%
Black	32.4%
Hawaiian/Pacific Islander	0.6%
Hispanic	47.0%
White	7.1%
Multi	5.3%
Females	52.4%
Males	47.6%
Avg Daily Attendance	110.7
Avg Daily Membership	187.0
Attendance Rate	59.2%
Avg Number Days Enrolled	94
Attending on Transfer	100.0%
Homeless	10.6%
Mobility Rate	N/A
Turnover Rate	47.3%
Truancy Rate	32.5%
Economically Disadvantaged	77.1%
English Language Learners	27.6%

Special Education	22.4%
Gifted and Talented	2.9%
Dropout Rate (MS)	N/A
Dropout Rate (HS)	N/A
In-School Suspensions	0
Out-of-School Suspensions	0

ADDITIONAL INFORMATION*

Media Center Materials	9,586
Open House Attendance	N/A
Parent-Teacher Conf Day	57
PTSA Membership	0
United Way Contributions	\$408

POST-SECONDARY*

Academic All-State Scholars	0
Oklahoma Academic Scholars	0
National Merit Scholar Finalists	0
Natl Hisp Recog Prgm Recipients	0
Scholarship Recipients	1
Number of Scholarships	1
Scholarship Awards	\$8,000
Oklahoma's Promise	0
ACT Composite	13.0
College Remediation Rate**	27.8%

STAFF INFORMATION*

Number of Certified Staff	26
Percent Minority	34.6%
Attendance Rate	95.9%
Avg Length of Service (Yrs)	17.8
Masters Degree or Above	34.6%
Avg Class Size	N/A
Substitute Teacher Expense	\$3,625
Worker's Compensation Claims	1
National Board Certification	0

COURSES*

Advanced Placement Courses	0
Advanced Placement Enrollment	0
Concurrent College Enrollment	0
Career Technology Enrollment	258
Foreign Language Enrollment	0
Honors Enrollment	0
JROTC Enrollment	0
Participants in Athletics	0

*District wide virtual learning affected school profile data. Use caution when comparing to previous years.

OKLAHOMA COLLEGE AND CAREER READINESS ASSESSMENT ACT, 2021

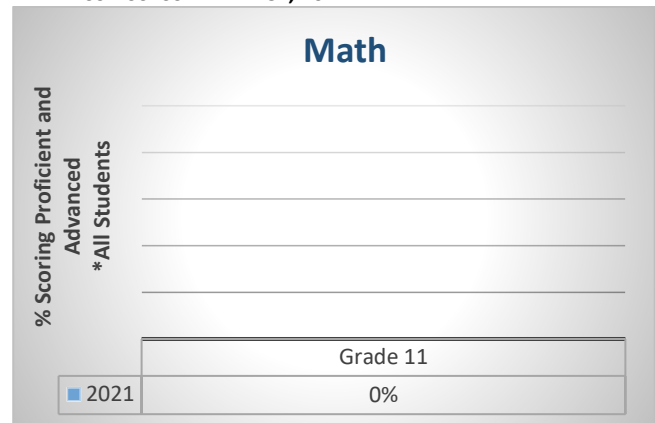
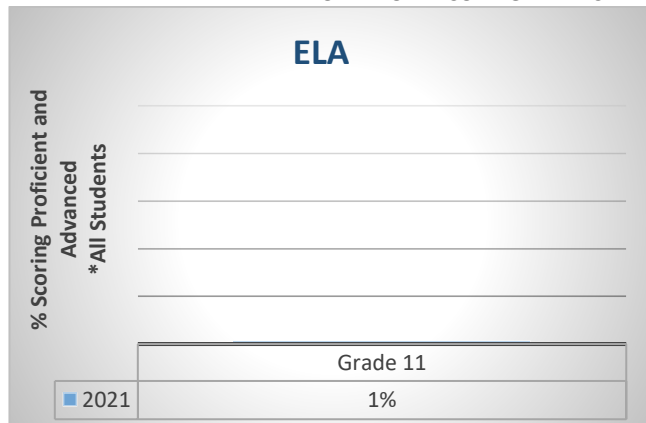

**Percentage includes both Emerson North and Emerson South.

Emerson South Mid-High School

1401 S. Johnston Dr., OKC 73119

405-587-7980

<http://www.okcps.org/emersonsouth>

Ms. Angela Lewis

Principal of Emerson South since 2019-20

Grades Served: 6-12



School named for Ralph W. Emerson, poet and writer

BUILDING INFORMATION

Board District Location	6
US Congressional District	5
State Senate District	44
State House District	93
County Commissioner District	2
City Council Ward	OKC 5

School Mascot: Panthers

STUDENT INFORMATION*

First Quarter Enrollment	120
Peak Enrollment (03/29/21)	169
Total Served	257
American Indian	5.3%
Asian	0.0%
Black	14.5%
Hawaiian/Pacific Islander	0.0%
Hispanic	74.9%
White	5.3%
Multi	0.0%
Females	39.7%
Males	60.3%
Avg Daily Attendance	60.4
Avg Daily Membership	122.1
Attendance Rate	49.5%
Avg Number Days Enrolled	78
Attending on Transfer	100.0%
Homeless	6.9%
Mobility Rate	N/A
Turnover Rate	57.4%
Truancy Rate	54.1%
Economically Disadvantaged	96.2%
English Language Learners	46.6%

Special Education	16.0%
Gifted and Talented	2.3%
Dropout Rate	N/A
In-School Suspensions	0
Out-of-School Suspensions	2
Media Center Materials	7,696
Open House Attendance	N/A
Parent-Teacher Conf Day	18
PTSA Membership	0
United Way Contributions	\$48

POST-SECONDARY*

Academic All-State Scholars	0
Oklahoma Academic Scholars	0
National Merit Scholar Finalists	0
Natl Hisp Recog Prgm Recipients	0
Scholarship Recipients	1
Number of Scholarships	1
Scholarship Awards	\$2,000
Oklahoma's Promise	1
ACT Composite	12.0
College Remediation Rate**	27.8%

STAFF INFORMATION*

Number of Certified Staff	27
Percent Minority	59.3%
Attendance Rate	92.5%
Avg Length of Service (Yrs)	11.2
Masters Degree or Above	40.7%
Avg Class Size	N/A
Substitute Teacher Expense	\$36,469
Worker's Compensation Claims	0
National Board Certification	0

COURSES*

Advanced Placement Courses	0
Advanced Placement Enrollment	0
Concurrent College Enrollment	0
Career Technology Enrollment	151
Foreign Language Enrollment	48
Honors Enrollment	0
JROTC Enrollment	0
Participants in Athletics	66

*District wide virtual learning affected school profile data. Use caution when comparing to previous years.

OKLAHOMA COLLEGE AND CAREER READINESS ASSESSMENT ACT, 2021

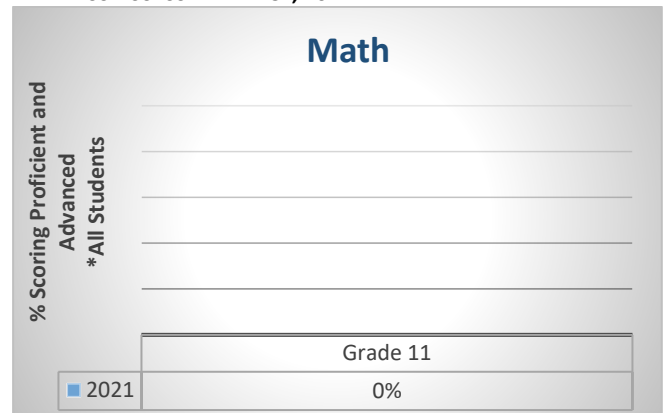
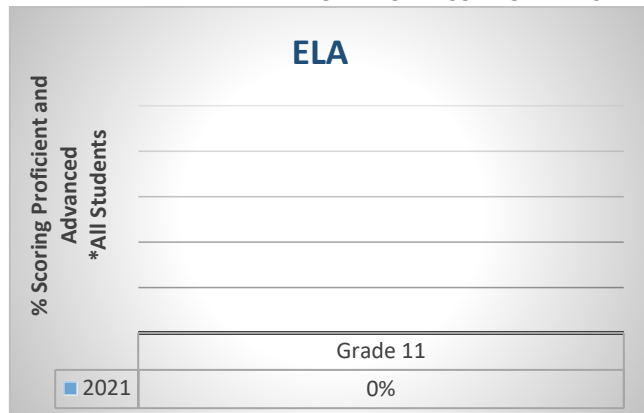

**Percentage includes both Emerson North and Emerson South

Private Schools

1701 Exchange Ave., OKC 73108
405-587-0429

Ms. Jamie Brock
Administrator of Private Schools since 2014-15
Grades Served: PK-12



STUDENT INFORMATION*

First Quarter Enrollment	39
Peak Enrollment (04/23/21)	41
Total Served	N/A
American Indian	0.0%
Asian	7.7%
Black	10.3%
Hawaiian/Pacific Islander	0.0%
Hispanic	38.4%
White	35.9%
Multi	7.7%
Females	41.0%
Males	59.0%
Avg Daily Attendance	N/A
Avg Daily Membership	N/A
Attendance Rate	N/A
Avg Number Days Enrolled	133

STUDENT INFORMATION*

Attending on Transfer	100.0%
Homeless	6.1%
Mobility Rate	N/A
Turnover Rate	N/A
Truancy Rate	0.0%
Economically Disadvantaged	15.4%
English Language Learners	17.9%
Special Education	87.2%
Gifted and Talented	0.0%
In-School Suspensions	N/A
Out-of-School Suspensions	N/A
Recommended for Retention	0.0%

*District wide virtual learning affected school profile data. Use caution when comparing to previous years.

OKLAHOMA SCHOOL TESTING PROGRAM, 2021

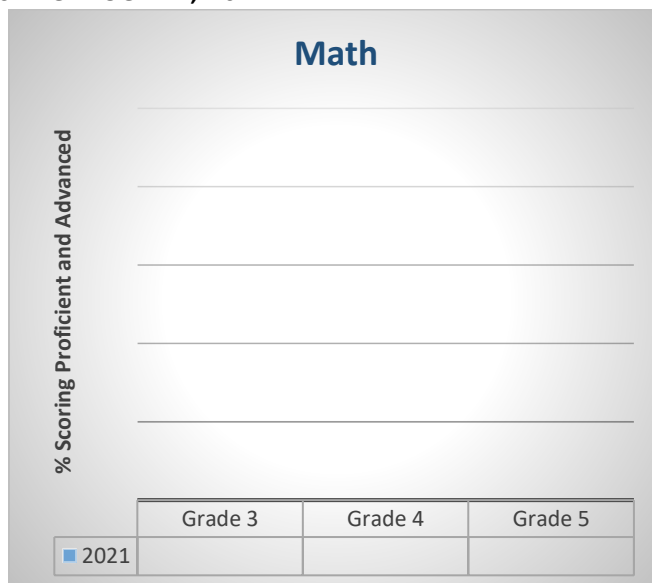
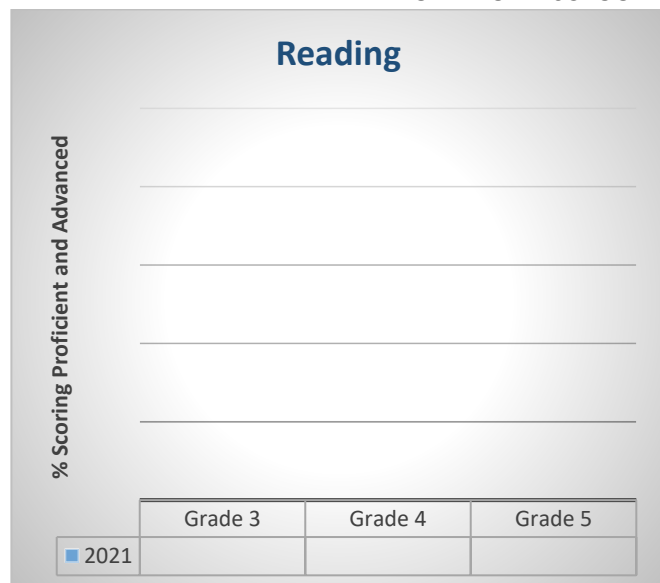

Blank = N/A

Extended Educational Services

2219 S.W. 74th St., OKC 73159

405-587-8477

<http://www.okcps.org/ees>

Ms. Lana Lewis

Principal of Extended Educational Services since 2019-20

Grades Served: PK-12



SATELLITE LOCATIONS

St. Anthony's Accents
St. Anthony's Human Restorations
Integrus Hospital Children's
Integrus Hospital Adolescents
Juvenile Detention Center
Positive Changes
St. Anthony's Positive Outcomes
Speck Homes
St. Anthony's Hospital

BUILDING INFORMATION

Board District Location 4
US Congressional District 5
State Senate District 46
State House District 92
County Commissioner District 1
City Council Ward OKC 6

STUDENT INFORMATION*

First Quarter Enrollment	279	Attending on Transfer	100.0%
Peak Enrollment (05/18/21)	309	Homeless	4.9%
Total Served	1,081	Non-Residents	81.1%
American Indian	9.6%	Residents	18.9%
Asian	0.0%	Mobility Rate	N/A
Black	15.8%	Turnover Rate	N/A
Hawaiian/Pacific Islander	0.0%	Truancy Rate	0.1%
Hispanic	10.5%	Economically Disadvantaged	46.1%
White	50.5%	English Language Learners	4.0%
Multi	13.6%	Special Education	38.4%
Females	29.4%	Gifted and Talented	1.2%
Males	70.6%	In-School Suspensions	N/A
Avg Daily Attendance	292.8	Out-of-School Suspensions	N/A
Avg Daily Membership	297.8	Career Technology Enrollment	0
Attendance Rate	98.3%	Honors Enrollment	1
Avg Number Days Enrolled	44		

STAFF INFORMATION*

Number of Certified Staff	43
Percent Minority	44.2%
Attendance Rate	93.4%
Avg Length of Service (Yrs)	17.0
Masters Degree or Above	34.9%
Avg Class Size	N/A
Substitute Teacher Expense	\$61,576
Worker's Compensation Claims	0
National Board Certification	0

ADDITIONAL INFORMATION*

Open House Attendance	N/A
Parent-Teacher Conf Day	186
PTSA Membership	0
United Way Contributions	\$0

*District wide virtual learning affected school profile data. Use caution when comparing to previous years.

Putnam Heights Middle School Academy

1601 N.W. 36th St., OKC 73118

405-587-2700

<http://www.okcps.org/phacademy>

Mr. Shane Nelson

Principal of Putnam Heights since 2019-20

Grades Served: 5-8



BUILDING INFORMATION

Year Built	1919
Additions	1923, 1924, 1928, 1934, 1940, 1950, 1957
Square Footage	180,484
Acres in Site	6.52
Board District Location	2
US Congressional District	5
State Senate District	46
State House District	88
County Commissioner District	1
City Council Ward	OKC 6

School named for residential area of Oklahoma City

School Mascot: Panthers

STUDENT INFORMATION*

First Quarter Enrollment	29	Homeless	5.3%
Peak Enrollment (05/12/21)	41	Mobility Rate	N/A
Total Served	56	Turnover Rate	50.0%
American Indian	3.3%	Truancy Rate	5.4%
Asian	0.0%	Economically Disadvantaged	96.7%
Black	46.7%	English Language Learners	33.3%
Hawaiian/Pacific Islander	0.0%	Special Education	43.3%
Hispanic	33.3%	Gifted and Talented	0.0%
White	10.0%	Dropout Rate	N/A
Multi	6.7%	In-School Suspensions	21
Females	16.7%	Out-of-School Suspensions	36
Males	83.3%	Recommended for Retention	0.0%
Avg Daily Attendance	27.4	COURSES*	
Avg Daily Membership	33.6	Career Technology Enrollment	0
Attendance Rate	81.6%	Foreign Language Enrollment	0
Avg Number Days Enrolled	98	Honors Enrollment	0
Attending on Transfer	100.0%	Participants in Athletics	0

STAFF INFORMATION*

Number of Certified Staff	10
Percent Minority	50.0%
Attendance Rate	95.6%
Avg Length of Service (Yrs)	13.8
Masters Degree or Above	30.0%
Avg Class Size	N/A
Substitute Teacher Expense	\$0
Worker's Compensation Claims	0
National Board Certification	0

ADDITIONAL INFORMATION* (5-12)

Media Center Materials	4,265
Open House Attendance	N/A
Parent-Teacher Conf Day	79
PTSA Membership	0
United Way Contributions	\$264

*District wide virtual learning affected school profile data. Use caution when comparing to previous years.

OKLAHOMA SCHOOL TESTING PROGRAM, 2021

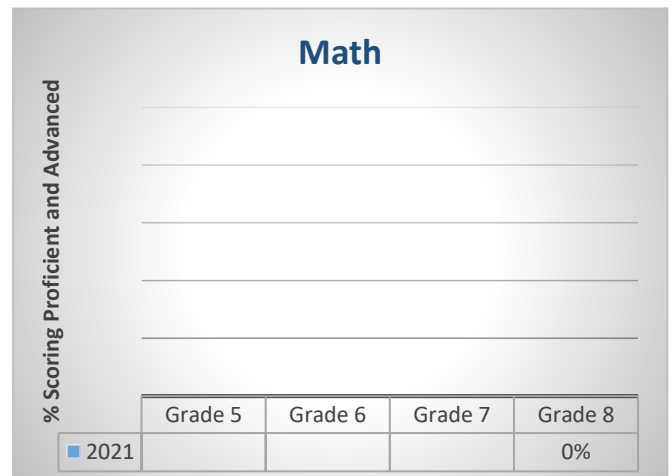
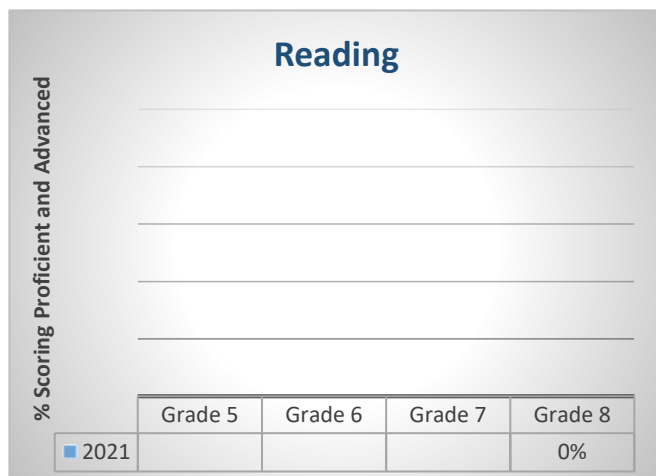

Blank = N/A

Putnam Heights High School Academy

1601 N.W. 36th St., OKC 73118

405-587-2700

<http://www.okcps.org/phacademy>

Mr. Shane Nelson

Principal of Putnam Heights since 2019-20

Grades Served: 9-12



BUILDING INFORMATION

Year Built	1919
Additions	1923, 1924, 1928, 1934, 1940, 1950, 1957
Square Footage	180,484
Acres in Site	6.52
Board District Location	2
US Congressional District	5
State Senate District	46
State House District	88
County Commissioner District	1
City Council Ward	OKC 6

School named for residential area of Oklahoma City

School Mascot: Panthers

STUDENT INFORMATION*

First Quarter Enrollment	108
Peak Enrollment (11/12/20)	110
Total Served	135
American Indian	1.8%
Asian	0.0%
Black	54.5%
Hawaiian/Pacific Islander	0.0%
Hispanic	31.8%
White	6.4%
Multi	5.5%
Females	33.6%
Males	66.4%
Avg Daily Attendance	75.5
Avg Daily Membership	99.9
Attendance Rate	75.5%
Avg Number Days Enrolled	122
Attending on Transfer	100.0%
Homeless	9.0%
Mobility Rate	N/A
Turnover Rate	43.0%
Truancy Rate	20.6%
Economically Disadvantaged	95.5%
English Language Learners	21.8%

Special Education	39.1%
Gifted and Talented	0.9%
Dropout Rate	N/A
In-School Suspensions	21
Out-of-School Suspensions	45
ADDITIONAL INFORMATION* (5-12)	
Media Center Materials	4,265
Open House Attendance	N/A
Parent-Teacher Conf Day	79
PTSA Membership	0
United Way Contributions	\$264

POST-SECONDARY*

Academic All-State Scholars	0
Oklahoma Academic Scholars	0
National Merit Scholar Finalists	0
Natl Hisp Recog Prgm Recipients	0
Scholarship Recipients	0
Number of Scholarships	0
Scholarship Awards	0
Oklahoma's Promise	0
ACT Composite	13.4
College Remediation Rate	N/A

STAFF INFORMATION*

Number of Certified Staff	26
Percent Minority	34.6%
Attendance Rate	91.3%
Avg Length of Service (Yrs)	4.5
Masters Degree or Above	23.1%
Avg Class Size	N/A
Substitute Teacher Expense	\$0
Worker's Compensation Claims	0
National Board Certification	0

COURSES*

Advanced Placement Courses	1
Advanced Placement Enrollment	7
Concurrent College Enrollment	0
Career Technology Enrollment	0
Foreign Language Enrollment	0
Honors Enrollment	0
JROTC Enrollment	0
Participants in Athletics	0

*District wide virtual learning affected school profile data. Use caution when comparing to previous years.

OKLAHOMA COLLEGE AND CAREER READINESS ASSESSMENT ACT, 2021

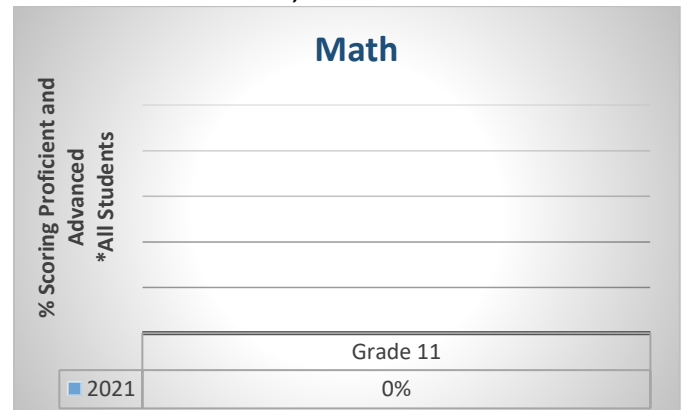
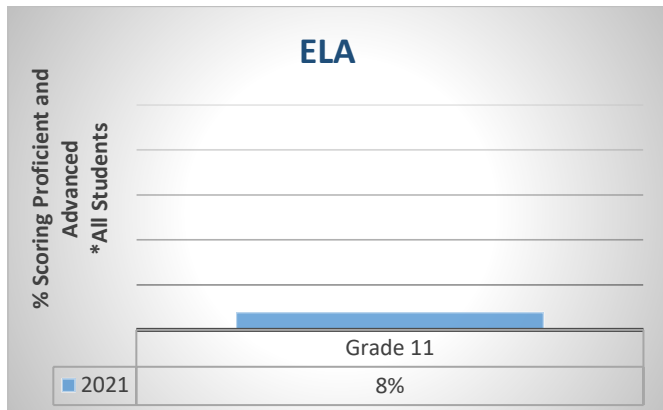

Selected School Characteristics

Charter Schools

Harding Charter Preparatory High School

1301 N.E. 101st St., OKC 73131

405-606-8742

<http://www.hardingcharterprep.o>

U.S. News & World, Best High Schools of 2021

Mr. Steven Stefanick, Principal

Grades Served: 9-12

Charter Inception: 2003-04



BUILDING INFORMATION

Year Built	1965
Additions	1965, 1970, 2007, 2010
Square Footage	152,313
Acres in Site	50.29
Board District Location	1
US Congressional District	5
State Senate District	48
State House District	97
County Commissioner District	3
City Council Ward	OKC 7

School named for President Warren G. Harding and college prep focus

School Mascot: Eagles

STUDENT INFORMATION

First Quarter Enrollment	524
Peak Enrollment (08/31/20)	542
Total Served	550
American Indian	4.8%
Asian	4.6%
Black	30.0%
Hawaiian/Pacific Islander	2.3%
Hispanic	29.8%
White	27.9%
Multi	0.6%
Females	57.1%
Males	42.9%
Avg Daily Attendance	508.6
Avg Daily Membership	523.7
Attendance Rate	97.0%
Avg Number Days Enrolled	160
Attending on Transfer	100.0%
Mobility Rate	21.0%
Turnover Rate	4.0%
Truancy Rate	2.0%
Economically Disadvantaged	45.0%
English Language Learners	6.0%
Homeless	0.0%

Special Education	6.0%
Gifted and Talented	39.0%
Dropout Rate	1.0%
In-School Suspensions	4
Out-of-School Suspensions	1

ADDITIONAL INFORMATION

Media Center Materials	Yes
Open House Attendance	55.0%
Parent-Teacher Conf Day	39.0%
Parent Organization	Yes
United Way Contributions	N/A

POST-SECONDARY

Academic All-State Scholars	1
Oklahoma Academic Scholars	0
National Merit Scholar Finalists	1
Natl Hisp Recog Prgm Recipients	0
Scholarship Recipients	63
Number of Scholarships	116
Scholarship Awards	\$4,538,030
Oklahoma's Promise	32
ACT Composite	22.1
College Remediation Rate	16.0%

STAFF INFORMATION

Number of Certified Staff	35
Percent Minority	13.0%
Attendance Rate	95.0%
Avg Length of Service (Yrs)	10.0
Masters Degree or Above	54.0%
Avg Class Size	17.0
Substitute Teacher Expense	\$0
Worker's Compensation Claims	0
National Board Certification	1

COURSES

Advanced Placement Courses	24
Advanced Placement Enrollment	354
Concurrent College Enrollment	2
Career Technology Enrollment	8
Foreign Language Enrollment	300
Honors Enrollment	524
JROTC Enrollment	0
Participants in Athletics	250

OKLAHOMA COLLEGE AND CAREER READINESS ASSESSMENT, 2021

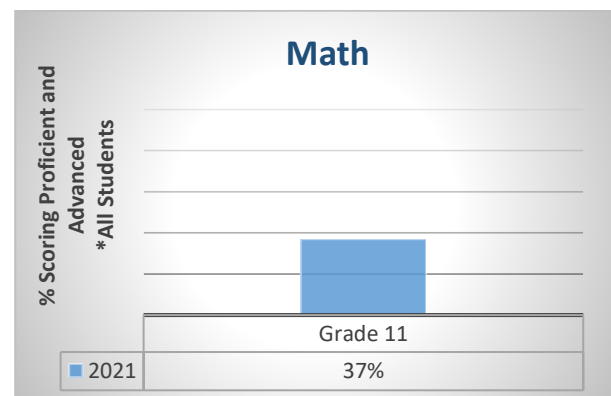
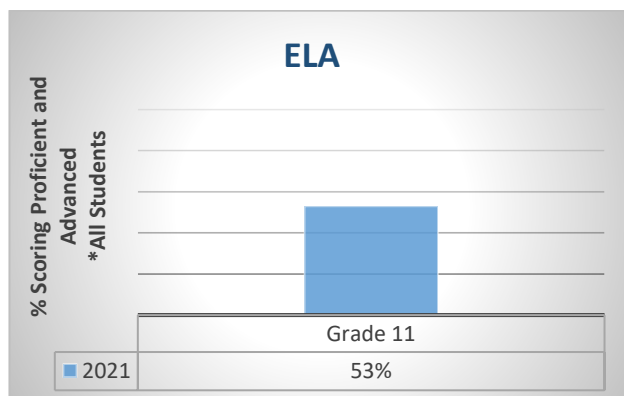

Note: Some charter school data are self-reported and maintained only at the individual site

Harding Fine Arts Center

3333 N. Shartel Ave., OKC 73118

405-702-4322

<http://www.hardingfinearts.org/>

Mr. Barry Schmelzenbach, Principal

Grades Served: 9-12

Charter Inception: 2005-06

BUILDING INFORMATION



Year Built	1923
Additions	1954, 1957, 1959
Square Footage	175,540
Acres in Site	5.63
Board District Location	4
US Congressional District	5
State Senate District	46
State House District	88
County Commissioner District	1
City Council Ward	OKC 2

School named for President Warren G. Harding and fine arts focus

School Mascot: Firehawks

STUDENT INFORMATION

First Quarter Enrollment	337
Peak Enrollment	N/A
Total Served	N/A
American Indian	3.0%
Asian	3.0%
Black	24.6%
Hawaiian/Pacific Islander	0.0%
Hispanic	20.4%
White	38.6%
Multi	10.4%
Females	59.6%
Males	40.4%
Avg Daily Attendance	N/A
Avg Daily Membership	N/A
Attendance Rate	N/A
Avg Number Days Enrolled	N/A
Attending on Transfer	N/A
Mobility Rate	N/A
Turnover Rate	N/A
Truancy Rate	N/A
Economically Disadvantaged	N/A
English Language Learners	N/A
Homeless	N/A

Special Education	N/A
Gifted and Talented	N/A
Dropout Rate	N/A
In-School Suspensions	N/A
Out-of-School Suspensions	N/A

ADDITIONAL INFORMATION

Media Center Materials	N/A
Open House Attendance	N/A
Parent-Teacher Conf Day	N/A
Parent Organization	N/A
United Way Contributions	N/A

POST-SECONDARY

Academic All-State Scholars	N/A
Oklahoma Academic Scholars	N/A
National Merit Scholar Finalists	N/A
Natl Hisp Recog Prgm Recipients	N/A
Scholarship Recipients	N/A
Number of Scholarships	N/A
Scholarship Awards	N/A
Oklahoma's Promise	N/A
ACT Composite	N/A
College Remediation Rate	N/A

STAFF INFORMATION

Number of Certified Staff	N/A
Percent Minority	N/A
Attendance Rate	N/A
Avg Length of Service (Yrs)	N/A
Masters Degree or Above	N/A
Avg Class Size	N/A
Substitute Teacher Expense	N/A
Worker's Compensation Claims	N/A
National Board Certification	N/A

COURSES

Advanced Placement Courses	N/A
Advanced Placement Enrollment	N/A
Concurrent College Enrollment	N/A
Career Technology Enrollment	N/A
Foreign Language Enrollment	N/A
Honors Enrollment	N/A
JROTC Enrollment	N/A
Participants in Athletics	N/A

OKLAHOMA COLLEGE AND CAREER READINESS ASSESSMENT, 2021

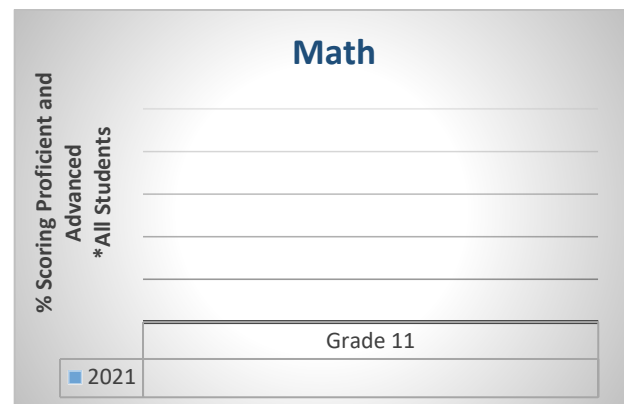
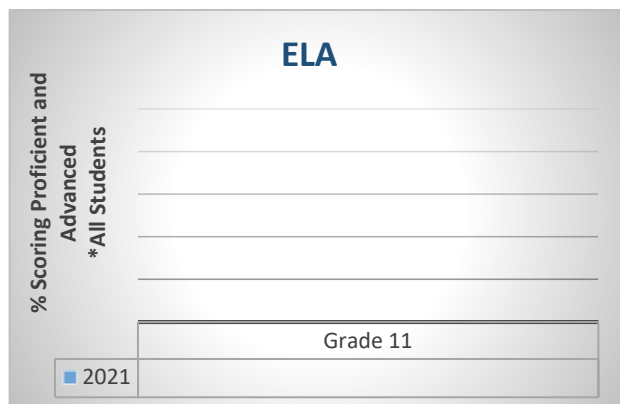

Blank = N/A Some charter school data are self-reported and maintained only at the individual site

Independence Charter Middle School

3232 N.W. 65th St., OKC 73116

405-767-3000

<http://www.icmsokc.com/>

Ms. Amanda Mann, Principal

Grades Served: 6-8

Charter Inception: 2000-01



BUILDING INFORMATION



Year Built	1955
Additions	1958, 2013
Square Footage	42,764
Acres in Site	9.31
Board District Location	2
US Congressional District	5
State Senate District	40
State House District	85
County Commissioner District	1
City Council Ward	OKC 2

School named for Independence Street, where the school is located, and from the idea of being "independent" from traditional education

School Mascot: Patriot

STUDENT INFORMATION

First Quarter Enrollment	309
Peak Enrollment (09/10/20)	311
Total Served	311
American Indian	1.6%
Asian	5.2%
Black	34.3%
Hawaiian/Pacific Islander	0.7%
Hispanic	25.9%
White	18.4%
Multi	13.9%
Females	56.6%
Males	43.4%
Avg Daily Attendance	280.8
Avg Daily Membership	307.3
Attendance Rate	91.4%
Avg Number Days Enrolled	162
Attending on Transfer	100.0%

Homeless	0.6%
Mobility Rate	2.3%
Turnover Rate	N/A
Truancy Rate	0.0%
Economically Disadvantaged	77.0%
English Language Learners	15.3%
Special Education	12.8%
Gifted and Talented	8.3%
Dropout Rate	0.0%
In-School Suspensions	9
Out-of-School Suspensions	2
Recommended for Retention	0.0%

COURSES

Career Technology Enrollment	0
Foreign Language Enrollment	107
Honors Enrollment	93
Participants in Athletics	0

STAFF INFORMATION

Number of Certified Staff	21
Percent Minority	14.0%
Attendance Rate	95.0%
Avg Length of Service (Yrs)	7.1
Masters Degree or Above	31.0%
Avg Class Size	15.0
Substitute Teacher Expense	\$3,000
Worker's Compensation Claims	0
National Board Certification	0

ADDITIONAL INFORMATION

Media Center Materials	5,697
Open House Attendance	0
Parent-Teacher Conf Day	67.0%
Parent Organization	0
United Way Contributions	\$0

OKLAHOMA SCHOOL TESTING PROGRAM, 2021

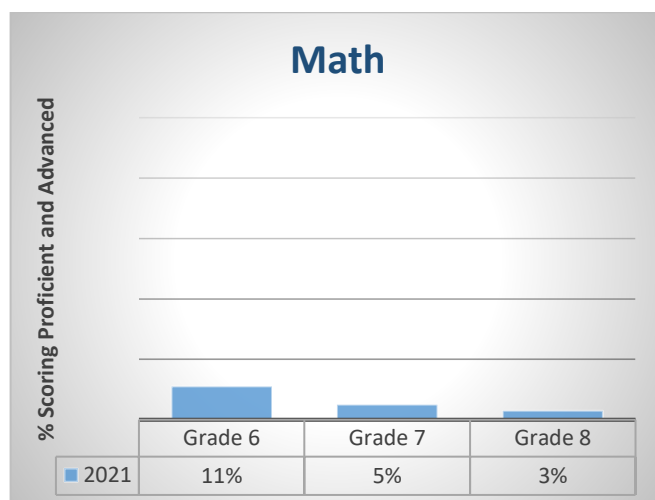
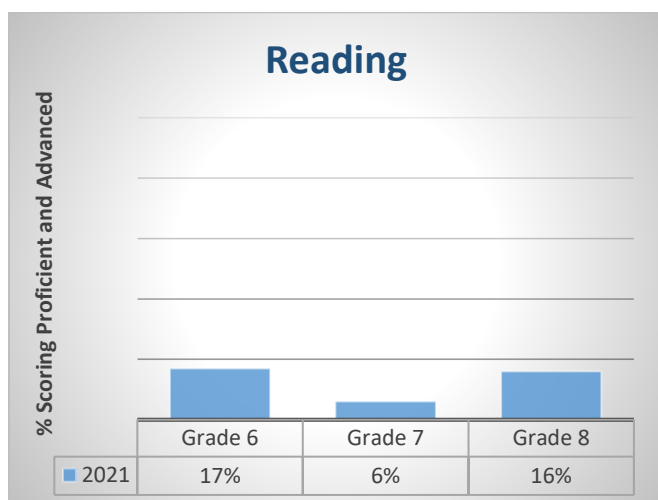

NOTE: Some charter school data are self-reported and maintained only at the individual site

Kipp OKC College Prep

8400 N. Robinson Ave., OKC 73114

405-849-9700

<https://www.kippokc.org>

Ms. Darius Kirk, Executive Director

Grades Served: 4-8

Charter Inception: 2006-07



Year Built	1963
Additions	1966, 2011
Square Footage	51,800
Acres in Site	6.91
Board District Location	2
US Congressional District	5
State Senate District	48
State House District	99
County Commissioner District	1
City Council Ward	OKC 7

School named for Knowledge is Power Program

School Mascot: Big Dogs

STUDENT INFORMATION

First Quarter Enrollment	465
Peak Enrollment (10/19/2020)	465
Total Served	477
American Indian	1.9%
Asian	0.2%
Black	53.8%
Hawaiian/Pacific Islander	0.0%
Hispanic	33.3%
White	5.2%
Multi	5.6%
Females	46.9%
Males	53.1%
Avg Daily Attendance	380.0
Avg Daily Membership	453.0
Attendance Rate	84.0%
Avg Number Days Enrolled	150
Attending on Transfer	100.0%
Homeless	0.0%

Mobility Rate	10.0%
Turnover Rate	55.0%
Truancy Rate	0.0%
Economically Disadvantaged	94.0%
English Language Learners	20.0%
Special Education	11.0%
Gifted and Talented	6.0%
Dropout Rate	0.0%
In-School Suspensions	1
Out-of-School Suspensions	11
Recommended for Retention	0.0%

COURSES

Career Technology Enrollment	197
Foreign Language Enrollment	268
Honors Enrollment	150

STAFF INFORMATION

Number of Certified Staff	21
Percent Minority	76.0%
Attendance Rate	N/A
Avg Length of Service (Yrs)	3.0
Masters Degree or Above	N/A
Avg Class Size	24.0
Substitute Teacher Expense	N/A
Worker's Compensation Claims	0
National Board Certification	0

ADDITIONAL INFORMATION

Media Center Materials	11,952
Open House Attendance	178
Meet the Teacher	178
Parent-Teacher Conf Day	450
Parent/Tea/Student Org	80
United Way Contributions	\$0

OKLAHOMA SCHOOL TESTING PROGRAM, 2021

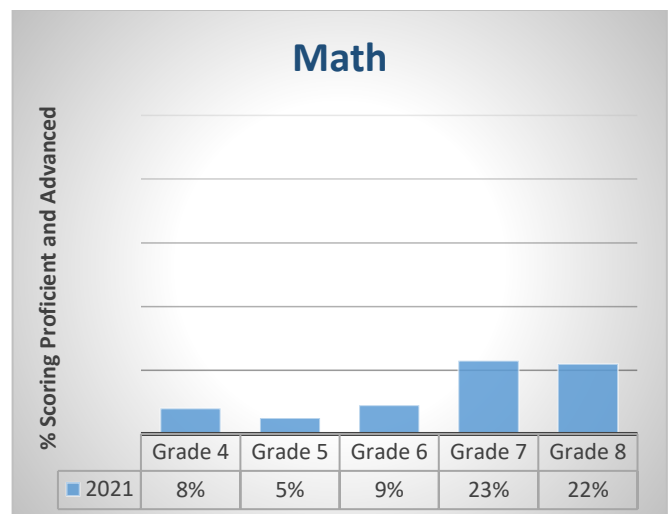
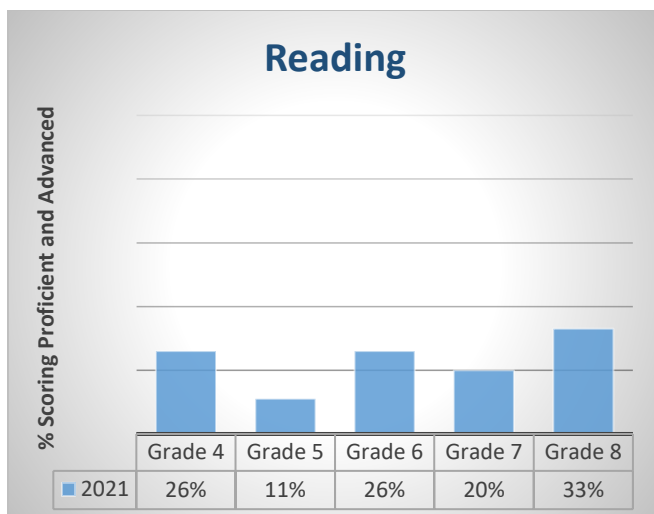

NOTE: Some charter school data 202 self-reported and maintained only at the individual site

John Rex Charter School

500 W. Sheridan Ave., OKC 73102

405-875-0032

<http://johnrexschool.org/>

Mr. Dean Ketchum, Head of School

Grades Served: PK-8

Charter Inception: 2014-15

BUILDING INFORMATION



School named for John W. Rex, civic leader

Year Built	2014
Additions	N/A
Square Footage	78,613
Acres in Site	2.75
Board District Location	4
US Congressional District	5
State Senate District	46
State House District	92
County Commissioner District	1
City Council Ward	OKC 6

School Mascot: Rockets

STUDENT INFORMATION

First Quarter Enrollment	717	Attending on Transfer*	18.0%
Peak Enrollment	N/A	Homeless	0.0%
Total Served	750	Mobility Rate	4.5%
American Indian	3.8%	Turnover Rate	8.4%
Asian	4.2%	Truancy Rate	0.0%
Black	19.4%	Economically Disadvantaged	44.6%
Hawaiian/Pacific Islander	0.1%	English Language Learners	11.9%
Hispanic	21.7%	Special Education	15.4%
White	39.1%	Gifted and Talented	8.9%
Multi	11.7%	In-School Suspensions (ES)	6
Females	50.0%	Out-of-School Suspensions (ES)	4
Males	50.0%	Recommended for Retention	1.2%
Avg Daily Attendance	686.0		
Avg Daily Membership	717.0		
Attendance Rate	94.9%		
Avg Number Days Enrolled	100.0%		

*Neighborhood Charter

STAFF INFORMATION

Number of Certified Staff	54
Percent Minority	12.9%
Attendance Rate	97.0%
Avg Length of Service (Yrs)	N/A
Masters Degree or Above	30.0%
Avg Class Size	22.0
Substitute Teacher Expense	\$12,267
Worker's Compensation Claims	0
National Board Certification	N/A

ADDITIONAL INFORMATION

Media Center Materials	N/A
Open House Attendance	N/A
Meet the Teacher	85.0%
Parent-Teacher Conf Day	95.0%
PTA Membership	165
United Way Contributions	N/A

OKLAHOMA SCHOOL TESTING PROGRAM, 2021

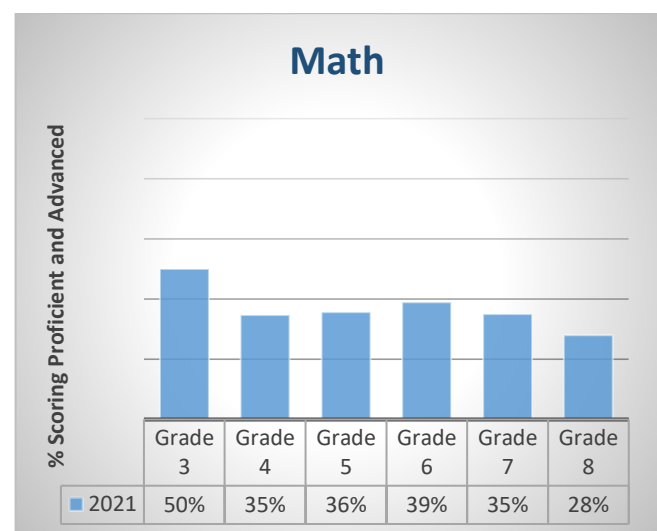
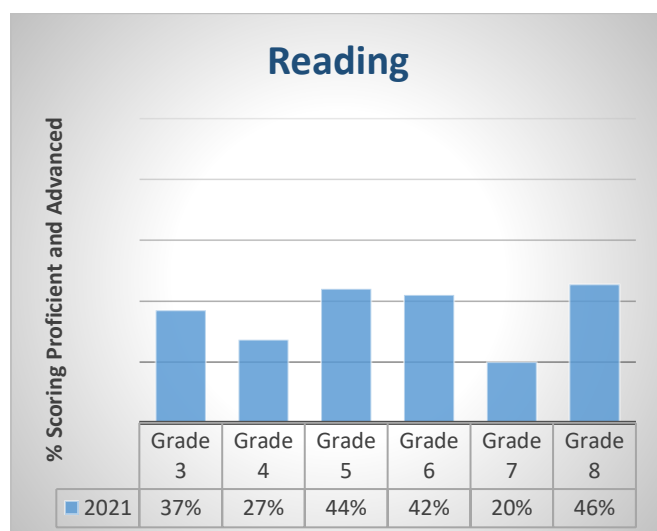

NOTE: Some charter school data are self-reported and maintained only at the individual site *This charter school has an assigned OKCPS feeder area.5.0%

Santa Fe South Early Childhood Center

2222 S.W. 44th St., OKC 73119
405-600-1986

Ms. Heidi Avery, Site Administrator
Grades Served: PK-1
Charter Inception: 2017-18



BUILDING INFORMATION

Year Built	N/A
Additions	N/A
Square Footage	N/A
Acres in Site	N/A
Board District Location	6
US Congressional District	5
State Senate District	44
State House District	93
County Commissioner District	2
City Council Ward	OKC 6

School named for location in city

STUDENT INFORMATION

First Quarter Enrollment	265
Peak Enrollment	265
Total Served	268
American Indian	0.8%
Asian	0.0%
Black	0.4%
Hawaiian/Pacific Islander	0.0%
Hispanic	96.9%
White	1.5%
Multi	0.4%
Females	49.1%
Males	50.9%
Avg Daily Attendance	250.3
Avg Daily Membership	261.8
Attendance Rate	95.6%
Avg Number Days Enrolled	171
Attending on Transfer	100.0%

Homeless	N/A
Mobility Rate	N/A
Turnover Rate	N/A
Truancy Rate	N/A
Economically Disadvantaged	N/A
English Language Learners	N/A
Special Education	N/A
Gifted and Talented	N/A
In-School Suspensions	N/A
Out-of-School Suspensions	N/A
Recommended for Retention	0.2%

STAFF INFORMATION

Number of Certified Staff	N/A
Percent Minority	N/A
Attendance Rate	N/A
Avg Length of Service (Yrs)	N/A
Masters Degree or Above	N/A
Avg Class Size	22.0
Substitute Teacher Expense	N/A
Worker's Compensation Claims	N/A
National Board Certification	N/A

ADDITIONAL INFORMATION

Media Center Materials	N/A
Open House Attendance	N/A
Meet the Teacher	N/A
Parent-Teacher Conf Day	N/A
Parent Organization	N/A
United Way Contributions	N/A

OKLAHOMA SCHOOL TESTING PROGRAM, 2021

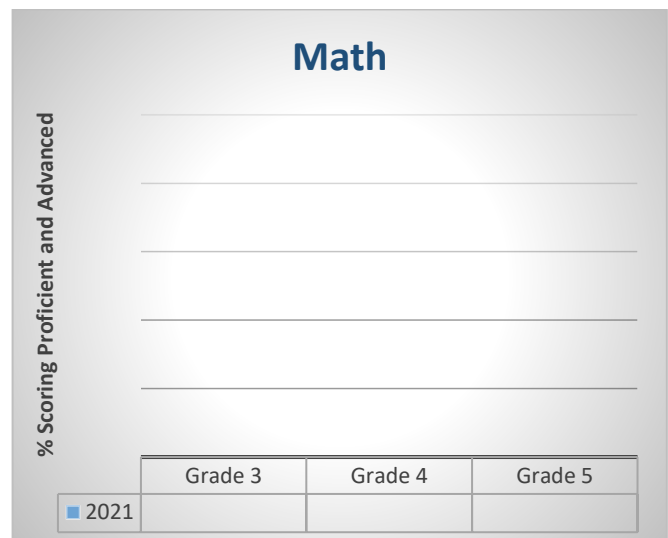
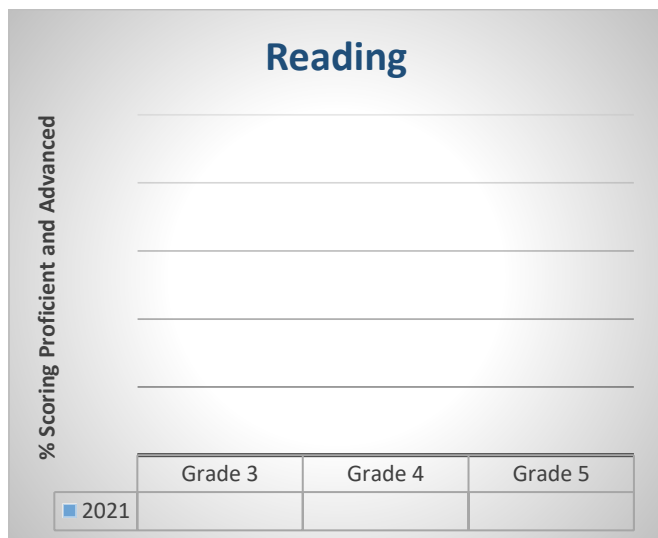

NOTE: Some charter school data are self-reported and maintained only at the individual site

Santa Fe South Elementary @ The Hills

301 S.E. 38th St., OKC 73129
405-606-3916

Ms Carma Barlow, Site Administrator
Grades Served: PK-5
Charter Inception: 2016-17



School named for location in city

BUILDING INFORMATION

Year Built	N/A
Additions	N/A
Square Footage	N/A
Acres in Site	N/A
Board District Location	7
US Congressional District	5
State Senate District	44
State House District	93
County Commissioner District	2
City Council Ward	OKC 6

STUDENT INFORMATION

First Quarter Enrollment	494
Peak Enrollment	494
Total Served	527
American Indian	0.6%
Asian	0.0%
Black	0.0%
Hawaiian/Pacific Islander	0.0%
Hispanic	96.8%
White	1.4%
Multi	1.2%
Females	51.0%
Males	49.0%
Avg Daily Attendance	452.6
Avg Daily Membership	485.4
Attendance Rate	93.2%
Avg Number Days Enrolled	161
Attending on Transfer	100.0%

Homeless	N/A
Mobility Rate	N/A
Turnover Rate	N/A
Truancy Rate	N/A
Economically Disadvantaged	N/A
English Language Learners	N/A
Special Education	N/A
Gifted and Talented	N/A
In-School Suspensions	N/A
Out-of-School Suspensions	N/A
Recommended for Retention	0.2%

STAFF INFORMATION

Number of Certified Staff	N/A
Percent Minority	N/A
Attendance Rate	N/A
Avg Length of Service (Yrs)	N/A
Masters Degree or Above	N/A
Avg Class Size	24.0
Substitute Teacher Expense	N/A
Worker's Compensation Claims	N/A
National Board Certification	N/A

ADDITIONAL INFORMATION

Media Center Materials	N/A
Open House Attendance	N/A
Meet the Teacher	N/A
Parent-Teacher Conf Day	N/A
Parent Organization	N/A
United Way Contributions	N/A

OKLAHOMA SCHOOL TESTING PROGRAM, 2021

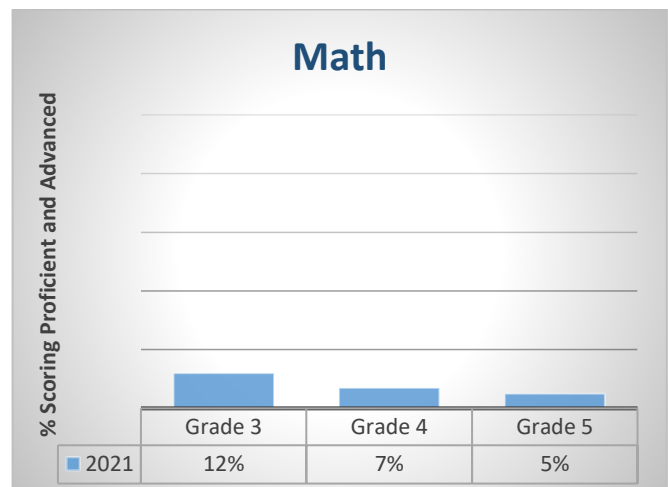
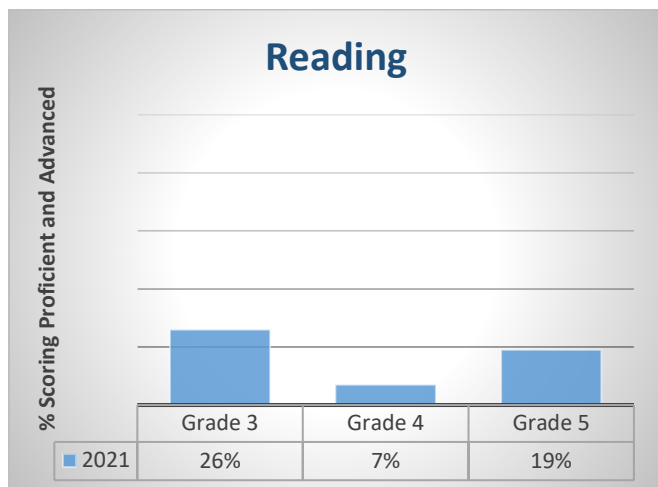

NOTE: Some charter school data are self-reported and maintained only at the individual site

Santa Fe South Elementary @ Penn Avenue

5325 S. Pennsylvania Ave., OKC 73119
405-681-7480

Ms. Kim Figueroa, Site Administrator
Grades Served: 2-5
Charter Inception: 2016-17



School named for location in city

BUILDING INFORMATION

Year Built	N/A
Additions	N/A
Square Footage	N/A
Acres in Site	N/A
Board District Location	6
US Congressional District	5
State Senate District	44
State House District	93
County Commissioner District	2
City Council Ward	OKC 6

STUDENT INFORMATION

First Quarter Enrollment	366
Peak Enrollment	367
Total Served	376
American Indian	0.3%
Asian	0.3%
Black	0.5%
Hawaiian/Pacific Islander	0.3%
Hispanic	97.6%
White	0.5%
Multi	0.5%
Females	49.7%
Males	50.3%
Avg Daily Attendance	356.4
Avg Daily Membership	364.5
Attendance Rate	97.8%
Avg Number Days Enrolled	170
Attending on Transfer	100.0%

Homeless	N/A
Mobility Rate	N/A
Turnover Rate	N/A
Truancy Rate	N/A
Economically Disadvantaged	N/A
English Language Learners	N/A
Special Education	N/A
Gifted and Talented	N/A
In-School Suspensions	N/A
Out-of-School Suspensions	N/A
Recommended for Retention	0.1%

STAFF INFORMATION

Number of Certified Staff	N/A
Percent Minority	N/A
Attendance Rate	N/A
Avg Length of Service (Yrs)	N/A
Masters Degree or Above	N/A
Avg Class Size	24.0
Substitute Teacher Expense	N/A
Worker's Compensation Claims	N/A
National Board Certification	N/A

ADDITIONAL INFORMATION

Media Center Materials	N/A
Open House Attendance	N/A
Meet the Teacher	N/A
Parent-Teacher Conf Day	N/A
Parent Organization	N/A
United Way Contributions	N/A

OKLAHOMA SCHOOL TESTING PROGRAM, 2021

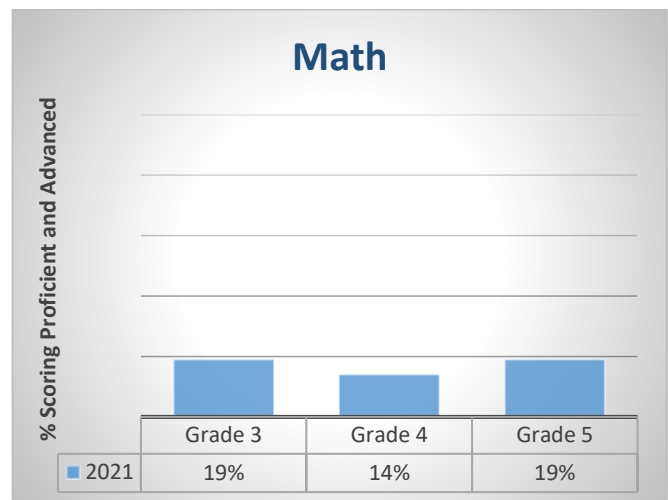
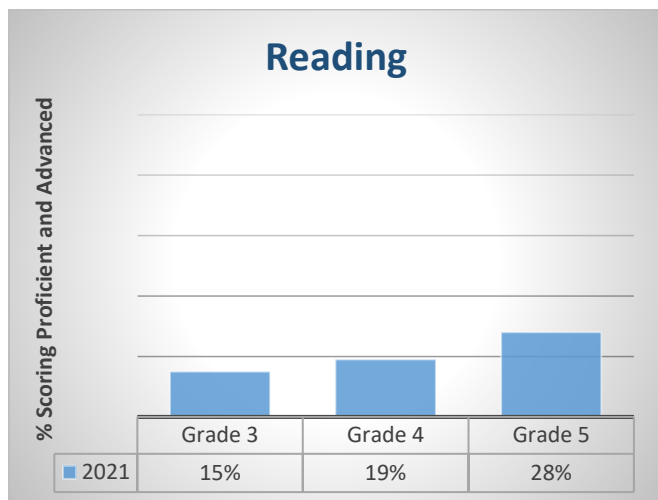

NOTE: Some charter school data are self-reported and maintained only at the individual site

Santa Fe South SPERO Elementary

4712 S. Santa Fe Ave., OKC 73109

405-600-7038

<http://www.santafesouth.org/>

Ms. Amanda Kissling, Site Administrator

Grades Served: PK-5

Charter Inception: 2017-18



School named for location in city

BUILDING INFORMATION

Year Built	1970's
Additions	N/A
Square Footage	20,000
Acres in Site	15.0
Board District Location	7
US Congressional District	5
State Senate District	44
State House District	92
County Commissioner District	2
City Council Ward	OKC 4

STUDENT INFORMATION

First Quarter Enrollment	487
Peak Enrollment	487
Total Served	509
American Indian	0.6%
Asian	0.0%
Black	0.2%
Hawaiian/Pacific Islander	0.0%
Hispanic	96.0%
White	1.4%
Multi	1.8%
Females	45.0%
Males	55.0%
Avg Daily Attendance	443.1
Avg Daily Membership	473.1
Attendance Rate	93.7%
Avg Number Days Enrolled	163
Attending on Transfer	100.0%

Homeless	N/A
Mobility Rate	N/A
Turnover Rate	N/A
Truancy Rate	N/A
Economically Disadvantaged	N/A
English Language Learners	N/A
Special Education	N/A
Gifted and Talented	N/A
In-School Suspensions	N/A
Out-of-School Suspensions	N/A
Recommended for Retention	0.1%

STAFF INFORMATION

Number of Certified Staff	N/A
Percent Minority	N/A
Attendance Rate	N/A
Avg Length of Service (Yrs)	N/A
Masters Degree or Above	N/A
Avg Class Size	24.0
Substitute Teacher Expense	N/A
Worker's Compensation Claims	N/A
National Board Certification	N/A

ADDITIONAL INFORMATION

Media Center Materials	N/A
Open House Attendance	N/A
Meet the Teacher	N/A
Parent-Teacher Conf Day	N/A
Parent Organization	N/A
United Way Contributions	N/A

OKLAHOMA SCHOOL TESTING PROGRAM, 2021

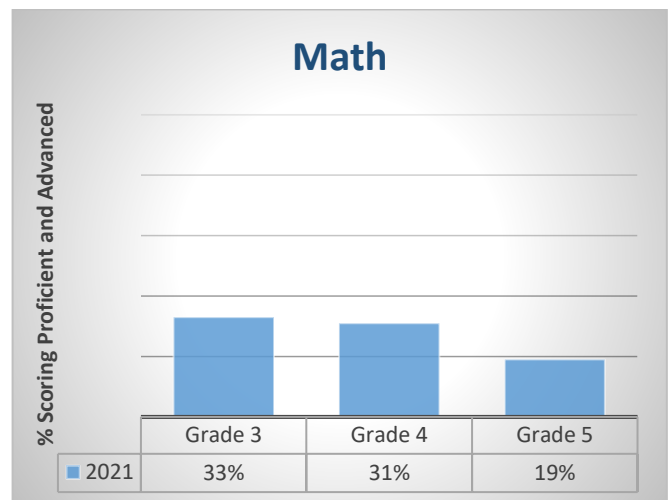
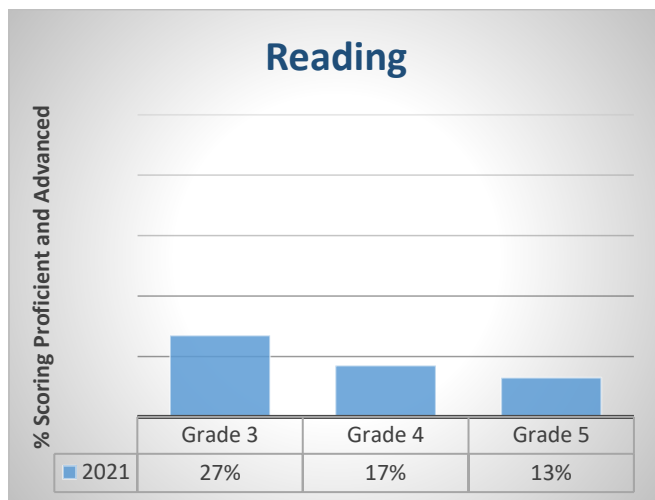

NOTE: Some charter school data are self-reported and maintained only at the individual site

Santa Fe South Middle School

6921 Plaza Mayor Blvd., OKC 73149

405-635-1053

<http://www.santafesouth.org/>

Mr. Daniel Buckmaster, Site Administrator

Grades Served: 6-8

Charter Inception: 2005-06



School named for location in city

BUILDING INFORMATION

Year Built	N/A
Additions	N/A
Square Footage	N/A
Acres in Site	N/A
Board District Location	7
US Congressional District	5
State Senate District	43
State House District	54
County Commissioner District	2
City Council Ward	OKC 4

School Mascot: Saint Bernard

STUDENT INFORMATION

First Quarter Enrollment	745	Homeless	N/A
Peak Enrollment	748	Mobility Rate	N/A
Total Served	764	Turnover Rate	N/A
American Indian	0.3%	Truancy Rate	N/A
Asian	0.0%	Economically Disadvantaged	N/A
Black	0.9%	English Language Learners	N/A
Hawaiian/Pacific Islander	0.1%	Special Education	N/A
Hispanic	95.3%	Gifted and Talented	N/A
White	1.3%	Dropout Rate	N/A
Multi	2.1%	In-School Suspensions	20
Females	50.6%	Out-of-School Suspensions	84
Males	49.4%	Recommended for Retention	0.0%
Avg Daily Attendance	686.8	COURSES	
Avg Daily Membership	741.9	Career Technology Enrollment	N/A
Attendance Rate	92.6%	Foreign Language Enrollment	N/A
Avg Number Days Enrolled	170	Honors Enrollment	N/A
Attending on Transfer	100.0%	Participants in Athletics	N/A

STAFF INFORMATION

Number of Certified Staff	N/A
Percent Minority	N/A
Attendance Rate	N/A
Avg Length of Service (Yrs)	N/A
Masters Degree or Above	N/A
Avg Class Size	25.0
Substitute Teacher Expense	N/A
Worker's Compensation Claims	N/A
National Board Certification	N/A

ADDITIONAL INFORMATION

Media Center Materials	N/A
Open House Attendance	N/A
Parent-Teacher Conf Day	N/A
Parent Organization	N/A
United Way Contributions	N/A

OKLAHOMA SCHOOL TESTING PROGRAM, 2021

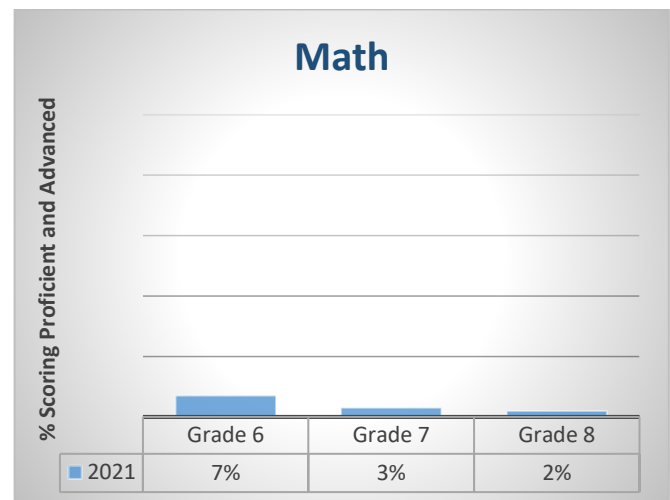
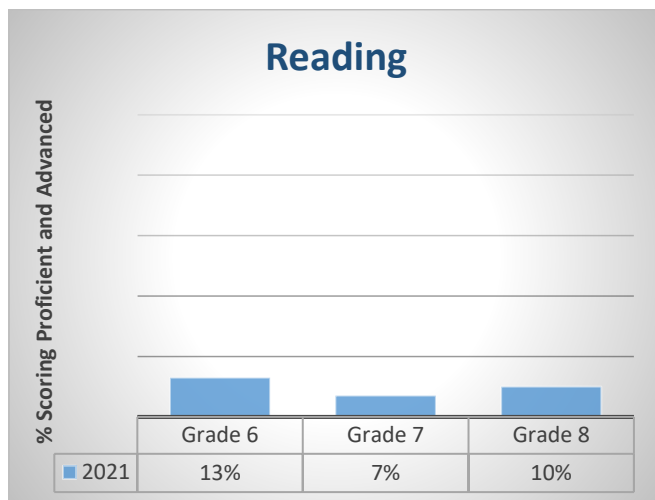

NOTE: Some charter school data are self-reported and maintained only at the individual site

Santa Fe South High School

6921 Plaza Mayor Blvd., OKC 73149

405-631-6100

<http://www.santafesouth.org/>

Ms. Mary Mazariegos, Site Administrator

Grades Served: 9-12

Charter Inception: 2001-02



School named for location in city

BUILDING INFORMATION

Year Built	N/A
Additions	N/A
Square Footage	N/A
Acres in Site	N/A
Board District Location	7
US Congressional District	5
State Senate District	43
State House District	54
County Commissioner District	2
City Council Ward	OKC 4

School Mascot: Saint Bernard

STUDENT INFORMATION

First Quarter Enrollment	1,076
Peak Enrollment	N/A
Total Served	1,178
American Indian	0.6%
Asian	0.0%
Black	0.8%
Hawaiian/Pacific Islander	0.0%
Hispanic	95.6%
White	1.5%
Multi	1.5%
Females	50.8%
Males	49.2%
Avg Daily Attendance	949.6
Avg Daily Membership	1,053.0
Attendance Rate	90.2%
Avg Number Days Enrolled	156
Attending on Transfer	100.0%
Mobility Rate	N/A
Turnover Rate	N/A
Truancy Rate	N/A
Economically Disadvantaged	N/A
English Language Learners	N/A
Homeless	N/A

Special Education	N/A
Gifted and Talented	N/A
Dropout Number	N/A
In-School Suspensions	10
Out-of-School Suspensions	76
ADDITIONAL INFORMATION	
Media Center Materials	N/A
Open House Attendance	N/A
Parent-Teacher Conf Day	N/A
Parent Organization	N/A
United Way Contributions	N/A

POST-SECONDARY

Academic All-State Scholars	0
Oklahoma Academic Scholars	4
National Merit Scholar Finalists	0
Natl Hisp Recog Prgm Recipients	0
Scholarship Recipients	N/A
Number of Scholarships	N/A
Scholarship Awards	N/A
Oklahoma's Promise	N/A
ACT Composite	N/A
College Remediation Rate	N/A

STAFF INFORMATION

Number of Certified Staff	N/A
Percent Minority	N/A
Attendance Rate	N/A
Avg Length of Service (Yrs)	N/A
Masters Degree or Above	N/A
Avg Class Size	25.0
Substitute Teacher Expense	N/A
Worker's Compensation Claims	N/A
National Board Certification	N/A

COURSES

Advanced Placement Courses	N/A
Advanced Placement Enrollment	N/A
Concurrent College Enrollment	N/A
Career Technology Enrollment	N/A
Foreign Language Enrollment	N/A
Honors Enrollment	N/A
JROTC Enrollment	N/A
Participants in Athletics	N/A

OKLAHOMA COLLEGE AND CAREER READINESS ASSESSMENT, 2021

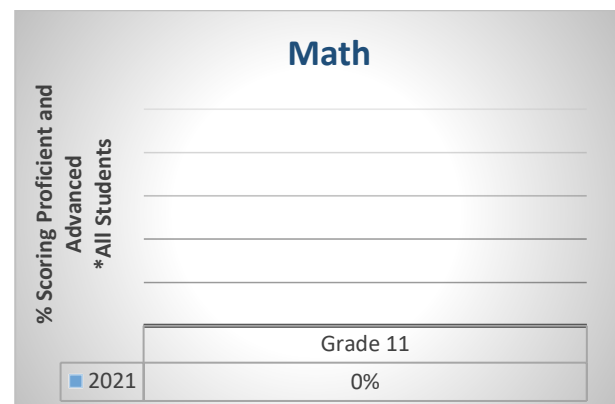
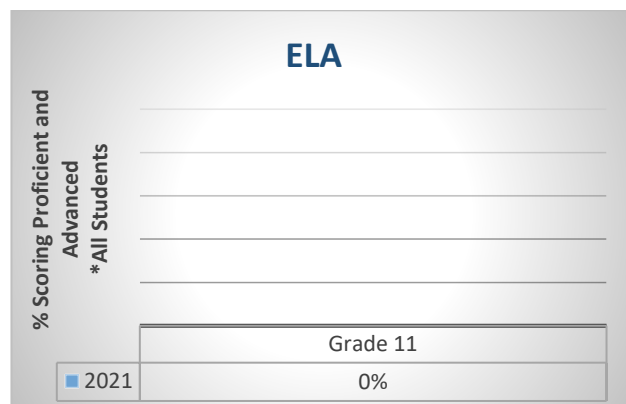

NOTE: Some charter school data are self-reported and maintained only at the individual site

Santa Fe South Pathways Middle College

7777 S. May Ave., OKC 73159
405-682-7840
<http://www.santafesouth.org/>

Mr. Chris McAdoo, Site Administrator
Grades Served: 9-12
Charter Inception: 2014-15
BUILDING INFORMATION



School named for location in city

School Mascot: Saints

STUDENT INFORMATION

First Quarter Enrollment	203
Peak Enrollment	209
Total Served	214
American Indian	0.5%
Asian	0.0%
Black	1.5%
Hawaiian/Pacific Islander	0.5%
Hispanic	88.6%
White	6.9%
Multi	2.0%
Females	53.2%
Males	46.8%
Avg Daily Attendance	190.7
Avg Daily Membership	198.3
Attendance Rate	96.2%
Avg Number Days Enrolled	162
Attending on Transfer	100.0%
Mobility Rate	N/A
Turnover Rate	N/A
Truancy Rate	0.5%
Economically Disadvantaged	N/A
English Language Learners	N/A
Homeless	N/A

Special Education	N/A
Gifted and Talented	N/A
Dropout Rate	0.0%
In-School Suspensions	4
Out-of-School Suspensions	3
ADDITIONAL INFORMATION	
Media Center Materials	N/A
Open House Attendance	N/A
Parent-Teacher Conf Day	N/A
Parent Organization	N/A
United Way Contributions	N/A

POST-SECONDARY

Academic All-State Scholars	0
Oklahoma Academic Scholars	0
National Merit Scholar Finalists	0
Natl Hisp Recog Prgm Recipients	0
Scholarship Recipients	33
Number of Scholarships	189
Scholarship Awards	\$3,057,388
Oklahoma's Promise	11
ACT Composite	N/A
College Remediation Rate	0.0%

STAFF INFORMATION

Number of Certified Staff	N/A
Percent Minority	N/A
Attendance Rate	N/A
Avg Length of Service (Yrs)	N/A
Masters Degree or Above	N/A
Avg Class Size	25.0
Substitute Teacher Expense	N/A
Worker's Compensation Claims	N/A
National Board Certification	N/A

COURSES

Advanced Placement Courses	N/A
Advanced Placement Enrollment	N/A
Concurrent College Enrollment	N/A
Career Technology Enrollment	N/A
Foreign Language Enrollment	N/A
Honors Enrollment	N/A
JROTC Enrollment	N/A
Participants in Athletics	N/A

OKLAHOMA COLLEGE AND CAREER READINESS ASSESSMENT, 2021

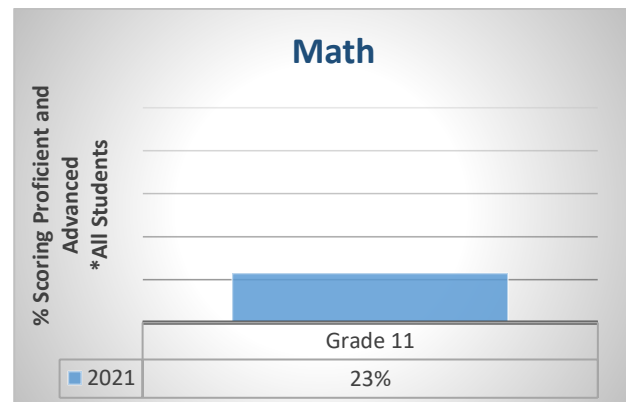
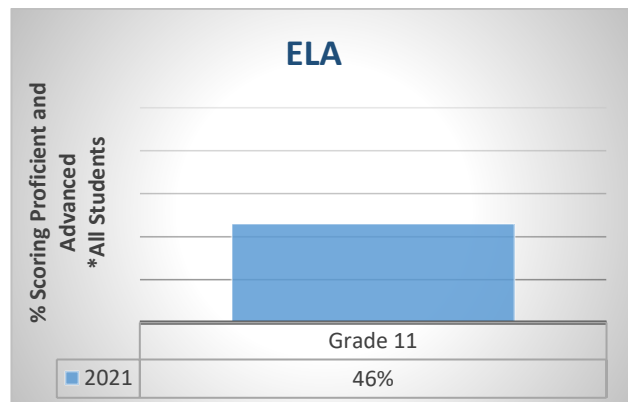

NOTE: Some charter school data are self-reported and maintained only at the individual site

Stanley Hupfeld Academy at Western Village

1508 N.W. 106th St., OKC 73114

405-751-1774

<http://www.wvacademy.com/>

Ms. Tobie Campbell, Director

Ms. Ruthie Rayner, Principal

Grades Served: PK-5

Charter Inception: 2000-01

BUILDING INFORMATION



School named for Stanley Hupfeld, prominent city leader

Year Built	1963
Additions	1966
Square Footage	49,970
Acres in Site	7.38
Board District Location	1
US Congressional District	5
State Senate District	48
State House District	99
County Commissioner District	3
City Council Ward	Village 3

School Mascot: Eagle

STUDENT INFORMATION

First Quarter Enrollment	330	Attending on Transfer*	0.0%
Peak Enrollment (10/01/20)	331	Mobility Rate	17.0%
Total Served	333	Turnover Rate	15.0%
American Indian	1.5%	Truancy Rate	0.0%
Asian	0.9%	Economically Disadvantaged	98.0%
Black	56.7%	English Language Learners	16.0%
Hawaiian/Pacific Islander	0.0%	Homeless	0.0%
Hispanic	20.3%	Special Education	13.0%
White	8.8%	Gifted and Talented	10.0%
Multi	11.8%	In-School Suspensions	0
Females	42.7%	Out-of-School Suspensions	0
Males	57.3%	Recommended for Retention	5.0%
Avg Daily Attendance	320.0		
Avg Daily Membership	324.0		
Attendance Rate	98.7%		
Avg Number Days Enrolled	156		

*Neighborhood Charter

STAFF INFORMATION

Number of Certified Staff	22
Percent Minority	24.0%
Attendance Rate	85.0%
Avg Length of Service (Yrs)	10.0
Masters Degree or Above	27.0%
Avg Class Size	22.0
Substitute Teacher Expense	0
Worker's Compensation Claims	0
National Board Certification	1

ADDITIONAL INFORMATION

Media Center Materials	\$7,804
Open House Attendance	98.0%
Meet the Teacher	98.0%
Parent-Teacher Conf Day	98.0%
Parent Organization	N/A
United Way Contributions	N/A

OKLAHOMA SCHOOL TESTING PROGRAM, 2021

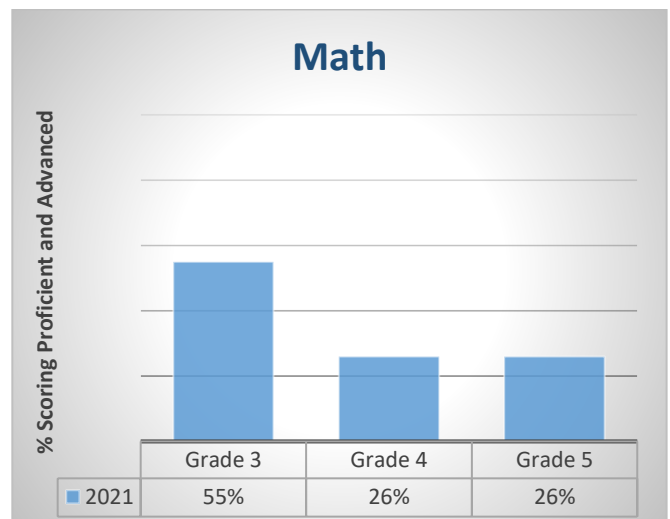
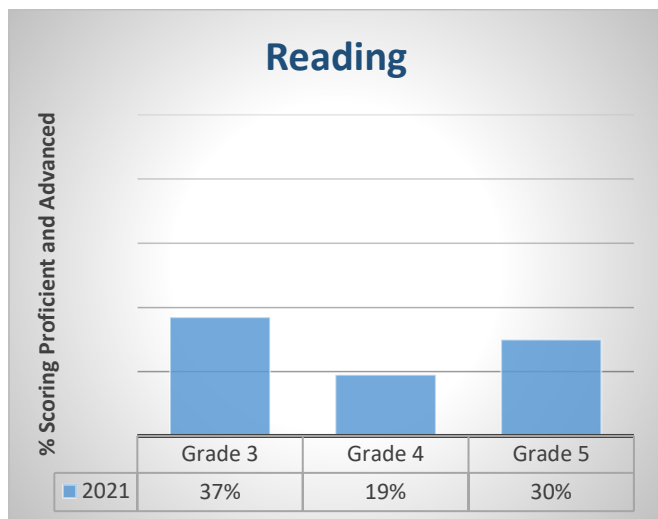

Blank = N/A *This charter school has an assigned OKCPS feeder area.

NOTE: Some charter school data are self-reported and maintained only at the individual site *This charter school has an assigned OKCPS feeder area.

Appendix



SCHOOL FEEDER PATTERNS 2020-2021

CAPITOL HILL HS

<u>Wheeler MS</u>	<u>Capitol Hill MS</u>	<u>Webster Ms</u>
Shidler	Heronville	Bodine
Chavez	Lee	Fillmore
		Hayes

GRANT HS

<u>Roosevelt MS</u>	<u>Jefferson MS</u>
Adams	Hillcrest
Arthur	Prairie Queen
Coolidge	Southern Hills

DOUGLASS HS

<u>Moon MS</u>
Eugene Field
King
Parks
Wilson
John Rex

STAR SPENCER HS

<u>Star Spencer MS</u>
Willow Brook
Spencer
Rogers

JOHN MARSHALL HS

<u>John Marshall MS</u>
Britton
Nichols Hills
Monroe
Quail Creek
Ridgeview
Stanley Hupfeld

NORTHWEST CLASSEN HS

<u>Mary Golda Ross</u>	<u>Taft MS</u>
Esperanza	Buchanan
Rockwood	Cleveland
Van Buren	Hawthorne
	Kaiser
	Mark Twain

LIST OF SCHOOLS BY BOARD DISTRICT

2020-2021

DISTRICT 1

Britton ES
 Quail Creek ES
 Ridgeview ES
 John Marshall MS
 John Marshall HS
 Harding Charter Prep HS
 Stanley Hupfeld ES

DISTRICT 4

Eugene Field ES
 Hawthorne ES
 Wilson ES
 Capitol Hill MS
 Classen SAS MS
 Emerson HS
 Extended Educational Services
 John Rex ES/MS
 Harding Fine Arts HS

DISTRICT 6

Arthur ES
 Coolidge ES
 Esperanza ES
 Fillmore ES
 Heronville ES
 Hillcrest ES
 Prairie Queen ES
 Van Buren ES
 Jefferson MS
 Roosevelt MS
 Emerson South Mid-High
 Grant HS
 Santa Fe South Early Childhood
 Santa Fe South ES (S. Penn)

DISTRICT 2

Horace Mann Early Childhood
 Johnson Early Childhood
 Monroe ES
 Nichols Hills ES
 Belle Isle MS 5-6
 Belle Isle MS 7-8
 Putnam Heights MS Academy
 Putnam Heights HS Academy
 Independence MS
 Kipp Reach College Preparatory

DISTRICT 5

King ES
 Parks ES
 Rogers ES
 Shidler ES
 Spencer ES
 Willow Brook ES
 Moon MS
 Star Spencer MS
 Wheeler MS
 Classen SAS @ NE HS
 Douglass HS
 Star Spencer HS

DISTRICT 7

Bodine ES
 Chavez ES
 Hayes ES
 Lee ES
 Southern Hills ES
 Southeast MS
 Webster MS
 Capitol Hill HS
 Southeast HS
 Santa Fe South SPERO ES
 Santa Fe South ES (The Hills)
 Santa Fe South MS
 Santa Fe South HS

DISTRICT 3

Adams ES
 Buchanan ES
 Cleveland ES
 Kaiser ES
 Mark Twain ES
 Rockwood ES
 Mary Golda Ross MS
 Taft MS
 Northwest Classen HS

OKLAHOMA CITY PUBLIC SCHOOLS SPECIAL INSTRUCTIONAL PROGRAMS

PROGRAM NAME	PROGRAM SUMMARY
ACADEMIC ACHIEVEMENT (AA/MS)	Innovative coursework for middle school students designed to reinforce and enrich learning concepts in reading/language arts and math.
ACHIEVE 3000	Online differentiated instruction that engages all learners at their individual reading levels and challenges them to improve their literacy skills by increasing their ability to read, comprehend, apply, and communicate information derived from complex text.
ACT-AMERICA'S CHOICE	This comprehensive instructional system includes rigorous core syllabi and model units, end-of-course examinations, formative assessment tools, intervention and acceleration programs, and professional development, all designed to help ensure that students are ready for college and careers without a need for remediation.
ADVANCED PLACEMENT	AP gives high school students a chance to do college level work and gain valuable skills and study habits for college. Students who get a "qualifying" grade on the AP Exam may receive college credit.
AVID	Advanced Via Individual Determination provides research-based strategies and curriculum designed to prepare students for success in high school, college, and a career, especially students traditionally underrepresented in higher education.
EARLY BIRDS	A free family-based program that provides parents with the information and tools they need to prepare their child to enter kindergarten ready and eager for school.
EL NEWCOMER ACADEMY	The academy is for students who are new to the country and with limited proficiency in English. These newcomers spend the next years simultaneously learning English and developing content proficiency on the road toward graduation.
ENHANCEMENT (HS)	Innovative coursework for high school students designed to reinforce and enrich learning concepts in reading/language arts and math.
GEAR UP	Discretionary grant program designed to increase the number of low-income students who are prepared to be successful in postsecondary education. Preparation and planning resources, readiness tools, and scholarship opportunities are provided.
GENERATION CITIZEN	Civics curriculum enabling students to have an understanding of how they can effect real, lasting change in their communities.
GREAT EXPECTATIONS	Great Expectations is an eclectic approach to teaching that emphasizes the behavioral component of classroom instruction.
HEAD START	Head Start is a comprehensive child development program which serves children from birth to age five, pregnant women, and their families. The goal is to increase school readiness of young children in low-income families.
HEALTHY SCHOOLS OK	This program focuses on injury prevention, cardiovascular disease prevention, cancer control, and physical fitness.

JROTC	JROTC is a high school program where military courses are given during regular school hours in addition to many out-of-classroom activities. Students learn the basics in military history, government, technology awareness, and current events. The main focus is on developing leadership skills as well as how to study, take tests, interview for jobs, and learn first aid skills.
JUNIOR ACHIEVEMENT	Junior Achievement teaches students how they can impact the world around them as individuals, workers, and consumers. This program prepares students for future economic and workforce issues they will face.
JUNIOR BOTBALL	Interactive program developed to teach STEM fundamentals and help students of all levels achieve subject mastery through hands on robotic activities.
KENNEDY CENTER PARTNERS IN EDUCATION	Schools develop a vision and long-range plan for arts integration, select from various introductory and in-depth professional learning options, and receive technical assistance from more experienced schools and the Kennedy Center for the Performing Arts.
LINK CREW	A high school transition program that welcomes freshmen and makes them feel comfortable throughout the first year of high school. Mentors from the senior and junior classes guide the freshmen to discover what it takes to be successful.
PBIS	Positive Behavior Interventions and Supports (PBIS) is a proactive approach to establishing the behavioral supports and social culture needed for all students in a school to achieve social, emotional and academic success.
ROBOTICS	Provides knowledge and skill to tackle problems in the core subjects of science, technology, engineering, and mathematics by gathering information, evaluating it, and presenting effective solutions. The program encourages important life skills such as teamwork, communication, and project-based organization.
SCHOOL-TO-WORK	Combines classes at school with hands-on-learning and training in the workplace, building partnerships between schools and employers focusing on local needs for today's demanding jobs.
SMART START	Smart Start is an early childhood collaborative to assure that children are healthy and ready for 1 st grade. Activities include parenting education, child development, family literacy, arts and crafts, community mobilization, and overall family support.
STRIVING READERS	Addresses the literacy needs and improves the learning outcomes of children from birth through Grade 12 using clear content standards in the areas of pre-literacy, reading, and writing.
SUMMIT PERSONALIZED LEARNING	Enables teachers to customize instruction for individual student needs while students become self-directed learners and develop habits to help them succeed in continuing education, career, and life.

SCHOOL INSTRUCTIONAL PROGRAMS/OTHER 2020-21

	Academic Achievement (AA/MS)	Achieve 3000	ACT/America's Choice	Advanced Placement	AVID	Early Birds	EL Newcomer Academy	Enhancement (HS)	Robotics	Gear Up	Generation Citizen	Great Expectations	Headstart	Healthy Schools OK	JROTC	Junior Achievement	Junior Botball	Kennedy Center	Link Crew	PBIS	School-To-Work	Smart Start	Striving Readers	Summit Personalized Learning
Adams																				X		X		
Arthur							X							X						X		X		
Bodine														X						X		X		
Britton		X			X							X								X		X		
Buchanan												X	X									X		
Cesar Chavez													X	X				X		X		X		
Cleveland												X								X		X		
Coolidge						X								X			X			X		X		
Esperanza														X						X		X		
Eugene Field												X		X			X			X		X		
Fillmore												X		X			X			X		X		
Hawthorne												X		X		X	X			X		X		
Hayes																				X				
Heronville														X						X		X		
Hillcrest																				X				
Kaiser						X								X						X		X		
King		X			X	X							X	X		X	X			X		X	X	
Adelaide Lee						X							X	X			X			X		X		
Mark Twain						X								X						X		X		
Monroe												X	X	X						X				
Nichols Hills												X		X			X			X		X		
Parks					X	X			X				X	X			X			X		X	X	
Prairie Queen									X					X		X				X		X		
Quail Creek												X		X						X		X		
Ridgeview						X						X		X						X		X		
Rockwood		X			X								X	X						X				
Rogers														X			X			X				
Shidler																								
Southern Hills						X								X		X	X			X		X		
Spencer																	X			X				
Van Buren													X	X						X		X		
Willow Brook						X							X							X		X		
Wilson						X						X		X				X		X		X		

	Academic Achievement (AA/MS)	Achieve 3000	ACT/America's Choice	Advanced Placement	AVID	Early Birds	EL Newcomer Academy	Enhancement (HS)	Robotics	Gear Up	Generation Citizen	Great Expectations	Headstart	Healthy Schools OK	JROTC	Junior Achievement	Junior Botball	Kennedy Center	Link Crew	PBIS	School-To-Work	Smart Start	Striving Readers	Summit Personalized Learning
Belle Isle MS										X										X				
Capitol Hill MS		X					X			X		X								X				
Classen SAS MS				X						X										X				
Jefferson MS	X	X			X					X										X				X
John Marshall MS	X	X			X					X										X				
Moon MS		X			X					X										X			X	
Roosevelt MS	X	X			X		X			X						X				X				X
Mary Golda Ross		X			X					X								X		X				
Southeast MS		X			X					X				X										
Star Spencer MS	X	X			X					X										X				
Taft MS		X					X			X				X						X				
Webster MS	X	X			X					X										X				X
Wheeler MS		X			X					X										X				
Capitol Hill															X				X	X				
Classen SAS @ NE				X						X					X					X				
Douglass				X	X			X		X					X					X			X	
Grant		X		X	X		X	X		X	X			X	X									X
John Marshall		X		X	X			X		X	X					X				X				
Northwest Classen				X	X		X			X	X				X	X				X				
Southeast		X		X	X			X		X	X				X				X	X				
Star Spencer	X	X		X	X			X		X					X				X	X				
Emerson North		X								X				X						X				
Emerson South		X								X	X									X				
EES																				X				
Putnam Heights Aca		X								X										X				
Harding Fine Arts				X							X													
Harding Prep				X	X																			
Independence																								
KIPP																								
John W Rex																								X
SFS Early Childhood						X														X				
SFS @ The Hills						X														X				
SFS @ Penn																				X				
SFS SPERO Elem																				X				
SFS Middle School										X										X				
SFS High School				X			X	X		X														
SFS Pathways																								X
Stanley Hupfeld														X			X			X				

**SPECIAL EDUCATION PROGRAMS
2020-21
ELEMENTARY SCHOOLS**

	Emotional Disturbed	Intellectually Disabled	Multiple Disabilities	Autistic	Special Ed Pre-K	Hearing Impaired	Visually Impaired
Adams	1						
Arthur		1					
Bodine	1	1			1		
Britton	1	1					
Buchanan						2	
Cesar Chavez		1			1		
Cleveland	1						
Coolidge	1	1					
Esperanza		1					
Eugene Field	1	1					
Fillmore		1			2		
Hawthorne				1	1		
Hayes				2			
Heronville		1		2			
Hillcrest			1		1		
Kaiser		2		2			
King	1		1		1		
Lee		1					
Mark Twain				1			
Monroe		2			2		1
Nichols Hills				2			
Parks		1		1			
Prairie Queen	1	2					
Quail Creek					2		
Ridgeview			2				
Rockwood		1			1		
Rogers	1	1		1			
Shidler	1						
Southern Hills				1			
Spencer	1	1					
Van Buren			2				
Willow Brook		1			1		

**SPECIAL EDUCATION PROGRAMS
2020-21
SECONDARY SCHOOLS**

	Emotional Disturbed	Intellectually Disabled	Hearing Impaired	Visually Impaired	Multiple Disabilities	Autistic
Capitol Hill MS	1	2				
Jefferson MS	1	3			2	
John Marshall MS	1	1			1	1
Moon MS	1	1			1	1
Roosevelt MS	1	2				
Mary Golda Ross MS		1				2
Southeast MS		1				2
Taft MS	2	2	1			
Webster MS	2	2				
Wheeler MS		1				
Capitol Hill HS	2	2				
Classen SAS @ NE HS				1		
Douglass HS	1	1			1	1
Grant HS	2	3			1	
John Marshall HS	1	2			1	1
Northwest Classen HS	1	3	1		1	1
Southeast HS		1			1	1
Star Spencer HS	2	2				

RATES, CALCULATIONS, AND TERMS

Student demographic information is generally based on enrollment at the end of the first quarter of the school year. Additional information follows for the rates, calculations, and terms found on the individual school pages.

STUDENT INFORMATION

Attendance Rate – average percent of days students are present

Attending on Transfer – percent of students who have a different regularly assigned school

Average Daily Attendance (ADA) – average number of students present

Average Daily Membership (ADM) – average number of students enrolled

Average Number of Days Enrolled – average number of days students are on roll

Dropout Rate – percent of students in grades 7 through 12 on October 1 dropping out of school during the state reporting period of October 1 through September 30

English Language Learners – percent of students served in the district bilingual program

Economically Disadvantaged – percent of students eligible for free/reduced price meals based on state certification of families receiving Supplemental Nutrition Assistance Program benefits

Gifted and Talented – percent of students classified as gifted by test scores, teacher recommendation, and/or enrollment in advanced classes

Homeless – percent of students eligible for educational options under federal McKinney-Vento legislation

In-School Suspensions – number of suspensions served at school

Mobility Rate – percent of students enrolled for less than the entire school year

Out-of-School Suspensions – number of suspensions served away from school

Recommended for Retention – percent of students recommended to repeat the same grade for the following school year

Special Education – percent of students with an Individualized Education Plan

Truancy Rate – percent of students withdrawn during the year with a truancy withdrawal reason

Turnover Rate – percent of students new to the school from the previous year (PK and Kindergarten excluded)

CERTIFIED STAFF INFORMATION (Principals and Teachers)

Attendance Rate – average percent of days certified staff are present or on professional leave

Average Class Size – average class sizes for teachers of record

Average Length of Service – average educational experience of certified staff

Masters Degree or Above – percent of certified staff with a graduate level college degree

National Board Certification – number of staff certified by National Board for Professional Teaching Standards

Number of Certified Staff – number of certified staff listed with school workforce

Percent Minority – percent of certified staff who are non-white

Substitute Teacher Expense – cost expended for substitute teachers

Worker's Compensation Claims – number of worker's compensation claims filed by school staff

ADDITIONAL INFORMATION

Media Center Materials – number of books and educational materials in media center

Open House Attendance – attendance at Open House

Meet the Teacher – opportunity to converse with teachers at the beginning of the school year

Parent-Teacher Conference Day – attendance at Fall Parent-Teacher conference

PTA Membership – dues paying members reported to State Parent-Teacher Association

United Way Contributions – staff and, if applicable, student contributions to United Way

POST-SECONDARY

Academic All-State Scholars – number of students recognized by the Oklahoma Foundation for Excellence

ACT Composite – composite ACT (American College Testing Program) college entrance score for high school students

College Remediation Rate – percent of students ('18-19) entering an Oklahoma public college or university as freshmen who took one or more developmental education courses during their first year of college

International Baccalaureate Graduates – number of students receiving an International Baccalaureate (IB) diploma

National Hispanic Recognition Program Recipients – number of students recognized by the College Board

National Merit Scholar Finalists – number of students recognized by the National Merit Scholarship Corporation

Number of Scholarships – total number of scholarships awarded

Oklahoma's Promise – number of 12th grade students ('18-19) enrolled in the Oklahoma Higher Learning Access Program

Oklahoma Academic Scholars – number of students recognized by the Oklahoma State Board of Education

Scholarship Awards – multi-year dollar amount of awarded scholarships

Scholarship Recipients – number of students awarded scholarships

COURSES

Advanced Placement Courses – number of Advanced Placement courses offered by the school

Advanced Placement Enrollment – number of students earning credit in at least one Advanced Placement class

Career Technology Enrollment – number of students earning credit in at least one career technology class at home school or career technology campus

Concurrent College Enrollment – number of students earning credit in at least one college and university class

Foreign Language Enrollment – number of students earning credit in at least one foreign language class

Honors Enrollment – number of students earning credit in at least one honors class

International Baccalaureate Enrollment – number of students earning credit in International Baccalaureate (IB) classes

JROTC Enrollment – number of students earning credit in Junior Reserve Officers Training Corps

Participants in Athletics – number of students earning credit in at least one competitive athletics program



Oklahoma City
PUBLIC SCHOOLS