



Oklahoma City
PUBLIC SCHOOLS

Oklahoma City Public Schools

STATISTICAL PROFILE

2019-2020

TABLE OF CONTENTS

Board of Education and Superintendent.....	1
Selected District Characteristics	
Students	
District Enrollment since 1930-31	3
Racial/Ethnic Composition of Students since 1990-91.....	4
District and Charter School Membership	5
Number of District and Charter Schools	5
End of First Quarter Membership	6
End of First Quarter Membership, Grades PK through 4	6
End of First Quarter Membership, Grades 5 through 8	7
End of First Quarter Membership, Grades 9 through 12	7
Racial/Ethnic Composition of Students.....	8
Grade Distribution of Students	8
Age Distribution of Students	9
Number of Students Served During Year	9
New and Returning District Students.....	10
Students Enrolled Full vs. Partial Year	10
Student Mobility	11
District Level Student Membership.....	12
Average Daily Attendance and Average Daily Membership	13
Student Attendance Rates	13
Student Absences by Grade	14
Student Truancy by Grade.....	14
Student Disaggregated Group Attendance Rates	15
Bilingual Students.....	16
English Language Learners	16
Student Home Languages	17
Native American Tribal Affiliation	18
Special Education Students	19
Homeless Students.....	19
Economically Disadvantaged Students	20
Breakfast and Lunch Program, Average Participation.....	20
Student Transfers.....	21
Legal (Out of District) Transfers	21
Pupil Transportation, Average Daily Haul	22
Pre-Kindergarten Enrollment	22
Early Birds.....	23
Parents as Teachers.....	23
Title I.....	24
Title VI Indian Education	24
Johnson O'Malley Indian Education	25
JROTC Program.....	25
Discipline Incidents by Grade Level.....	26
Discipline Incidents by Infractions.....	26
Students Recommended for Retention.....	27
Student Dropout Rate	27
Number of Student Dropouts	28
Federal Cohort Four Year Graduation Rate.....	28
Testing and Scholastic Honors	
Third Grade State OSTP Results	29
Fourth Grade State OSTP Results	29
Fifth Grade State OSTP Results	30
Sixth Grade State OSTP Results.....	30
Seventh Grade State OSTP Results.....	31

Selected District Characteristics (continued)

Testing and Scholastic Honors (continued)

Eighth Grade State OSTP Results.....	31
Oklahoma College and Career Readiness Assessment.....	32
Number of Advanced Placement Students and Classes.....	32
Concurrent Enrollment.....	33
ACT Composite Scores.....	33
College Remediation Rate	34
International Baccalaureate Graduates	34
Oklahoma's Promise	35
Scholarships to Graduating Seniors	35
College Board Awards	36
Academic All State Scholars	36
Oklahoma Academic Scholars	37

Personnel

Personnel Classification	38
Certified Staff with Advanced Degree	39
Average Teaching Experience	39
Teacher Attendance Rate.....	40
Average Class Size	40
National Board Certified Staff	41
Worker's Compensation Claims	41

Parents and Community

United Way Contributions.....	42
Parent-Teacher Conferences.....	42
Open House Attendance	43
Meet the Teacher Attendance	43
Parent-Teacher Association Membership	44
College Fair Attendance	44

Finance

General Fund Revenue	45
General Fund Expenditures	45
Externally Funded Grants	46

Foundation

The Foundation for Oklahoma City Public Schools	47
---	----

Selected School Characteristics – Elementary Schools

Adams Elementary School.....	49
Arthur Elementary School	50
Bodine Elementary School	51
Britton Elementary School	52
Buchanan Elementary School.....	53
Cesar Chavez Elementary School	54
Cleveland Elementary School	55
Coolidge Elementary School.....	56
Esperanza Elementary School	57
Eugene Field Elementary School	58
Fillmore Elementary School	59
Hawthorne Elementary School	60
Hayes Elementary School.....	61
Heronville Elementary School	62
Hillcrest Elementary School	63
Kaiser Elementary School.....	64
Martin Luther King Elementary School	65
Adelaide Lee Elementary School	66
Mark Twain Elementary School.....	67

Selected School Characteristics – Elementary Schools (continued)

Monroe Elementary School.....	68
Nichols Hills Elementary School	69
Thelma R. Parks Elementary School.....	70
Prairie Queen Elementary School	71
Quail Creek Elementary School.....	72
Ridgeview Elementary School	73
Rockwood Elementary School.....	74
Rogers Elementary School.....	75
Shidler Elementary School	76
Southern Hills Elementary School	77
Spencer Elementary School.....	78
Van Buren Elementary School.....	79
Willow Brook Elementary School	80
Wilson Elementary School.....	81

Selected School Characteristics – Middle Schools

Belle Isle Enterprise Middle School	83
Capitol Hill Middle School	84
Classen Middle School of Advanced Studies	85
Jefferson Middle School	86
John Marshall Enterprise Middle School.....	87
Moon Middle School	88
Roosevelt Middle School.....	89
Mary Golda Ross Enterprise Middle School	90
Southeast Middle School.....	91
Star Spencer Middle School	92
Taft Middle School	93
Webster Middle School.....	94
Wheeler Middle School.....	95

Selected School Characteristics – High Schools

Capitol Hill High School	97
Classen High School of Advanced Studies @ Northeast	98
Douglass High School	99
Grant High School.....	100
John Marshall Enterprise High School.....	101
Northwest Classen High School.....	102
Southeast High School.....	103
Star-Spencer High School	104

Selected School Characteristics – Alternative Programs and Special Centers

Emerson High School.....	106
Emerson South High School	107
Private Schools	108
Extended Educational Services.....	109
Putnam Heights Middle School Academy	110
Putnam Heights High School Academy	111

Selected School Characteristics – Charter Schools

Dove Elementary School	113
Dove Science Academy Middle School.....	114
Dove Science Academy South	115
Dove Science Academy	116
Harding Charter Preparatory High School.....	117
Harding Fine Arts Center	118
Independence Charter Middle School.....	119
KIPP Reach College Preparatory	120
John Rex Elementary	121

Selected School Characteristics – Charter Schools(continued)

Santa Fe South Early Childhood Center.....122

Santa Fe South Elementary @ The Hills123

Santa Fe South Elementary @ Penn Avenue124

Santa Fe South SPERO Elementary.....125

Santa Fe South Middle School.....126

Santa Fe South High School.....127

Santa Fe South Pathways Middle College128

Stanley Hupfeld Academy at Western Village.....129

Appendix

School Feeder Patterns131

List of Schools by Board District 2019-20132

Special Instructional Program Descriptions133

School Instructional Programs/Other135

Special Education Programs138

Rates, Calculations, and Terms140



Dr. Sean McDaniel
Superintendent
 superintendent@okcps.org
 (405) 587-0448

Vision

By providing equitable access to a world class education, every Oklahoma City Public Schools student will graduate ready to fulfill their unique purpose in a healthy, vibrant community.

Mission

Every day, Oklahoma City Public Schools will ignite a passion for learning in every child, invite families to engage, and inspire respectful and trusting relationships with our diverse community.



Paula Lewis
School Board Chair
 plewis@okcps.org
 (405) 587-0444

BOARD OF EDUCATION

Comprised of seven members and a chair elected by district patrons, the Oklahoma City Public Schools Board of Education enacts policy, performs appraisals of policies and procedures, makes provisions of financial resources, maintains public relations, and continues educational planning and development.



Charles Henry
 District 1
 henryokcpsboard@gmail.com



Rebecca Budd
 District 2
 rl Budd@okcps.org



Carrie Jacobs
 District 3
 ccjacobs@okcps.org



Mark Mann
 District 4 / Vice Chair
 mhm Mann@okcps.org



Ruth Veales
 District 5
 rrveales@okcps.org



Gloria Torres
 District 6
 gt Torres@okcps.org

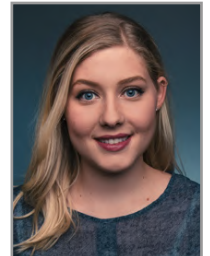

Meg McElhaney
 District 7
 msmcelhaney@okcps.org

LEADERSHIP STAFF

Jason Brown
 Deputy Superintendent of Schools
 (405) 587-0824

Dr. Jamie Polk
 Assistant Superintendent of
 Elementary Schools
 (405) 587-0049

Dr. Melani Mouse
 Assistant Superintendent of
 Secondary Schools
 (405) 587-0010

Tracy Skinner
 Assistant Superintendent of Academics
 (405) 587-0115

Brad Herzer
 Assistant Superintendent of Human
 Resources, Safety & Security
 (405) 587-0800

Dr. Rebecca Kaye
 Chief of Information and Accountability
 (405) 587-0441

Dr. Marsha Herron
 Chief of Equity and Student Support
 (405) 587-0457

Beth Harrison
 Chief of Communications, Community
 Relations & Family Engagement
 (405) 587-0280

Jessica Sherrill
 General Counsel
 (405) 587-0350

Jean Bostwick
 Chief Financial Officer
 (405) 587-0184

Scott Randall
 Chief Operations Officer
 (405) 587-0062



Selected District Characteristics

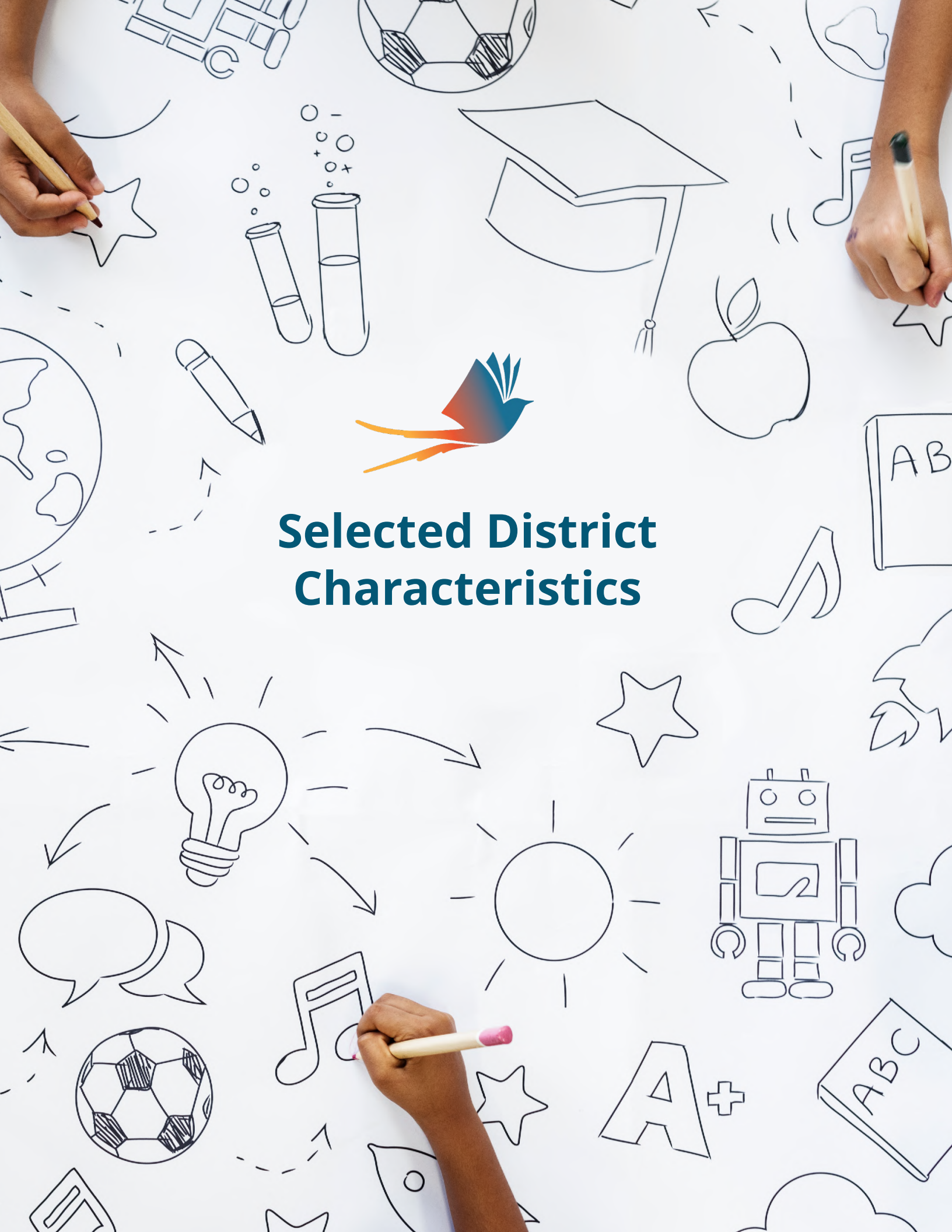

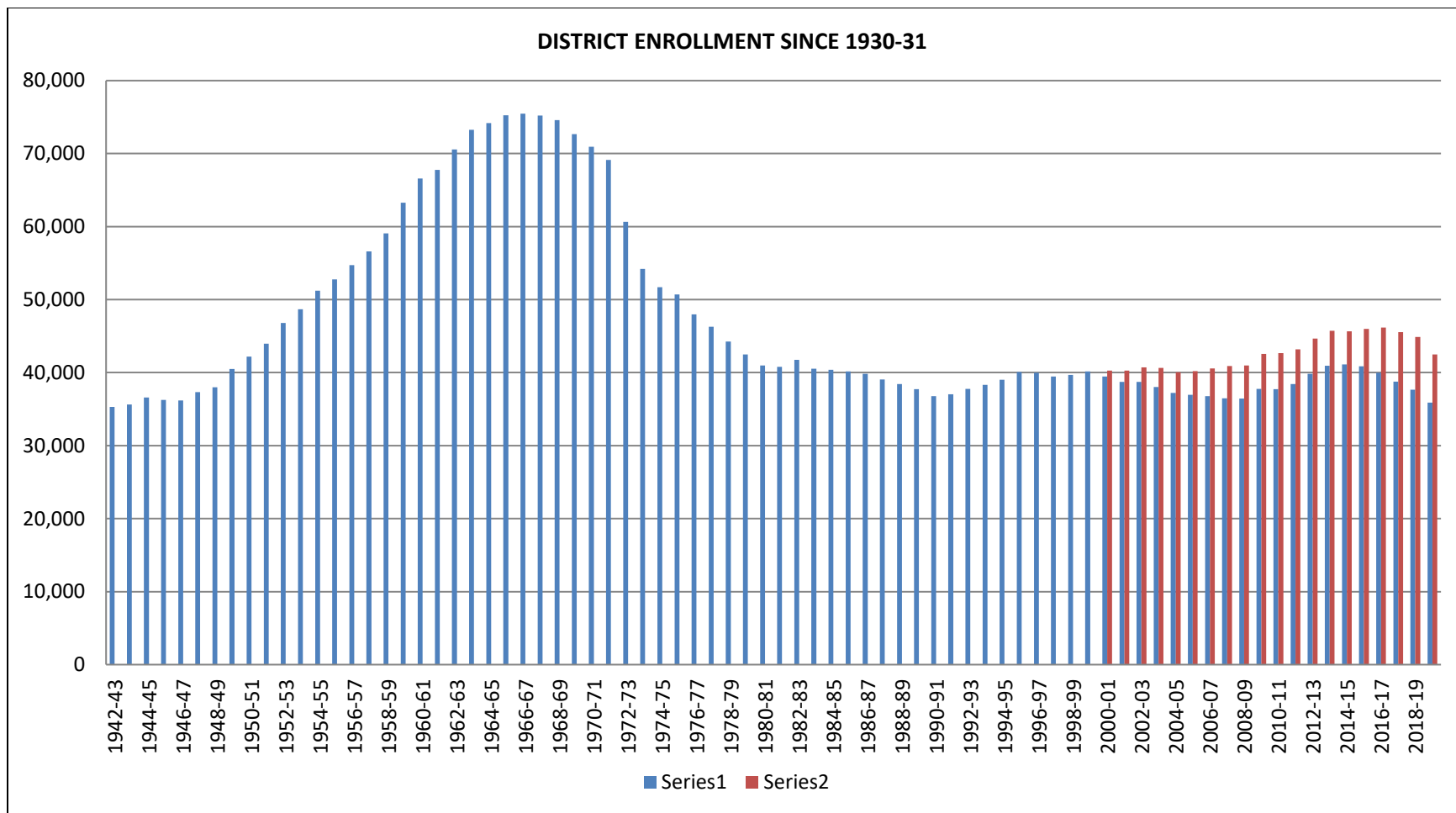

District and Charter School Total includes John Rex.

RACIAL/ETHNIC COMPOSITION OF STUDENTS SINCE 1990-91

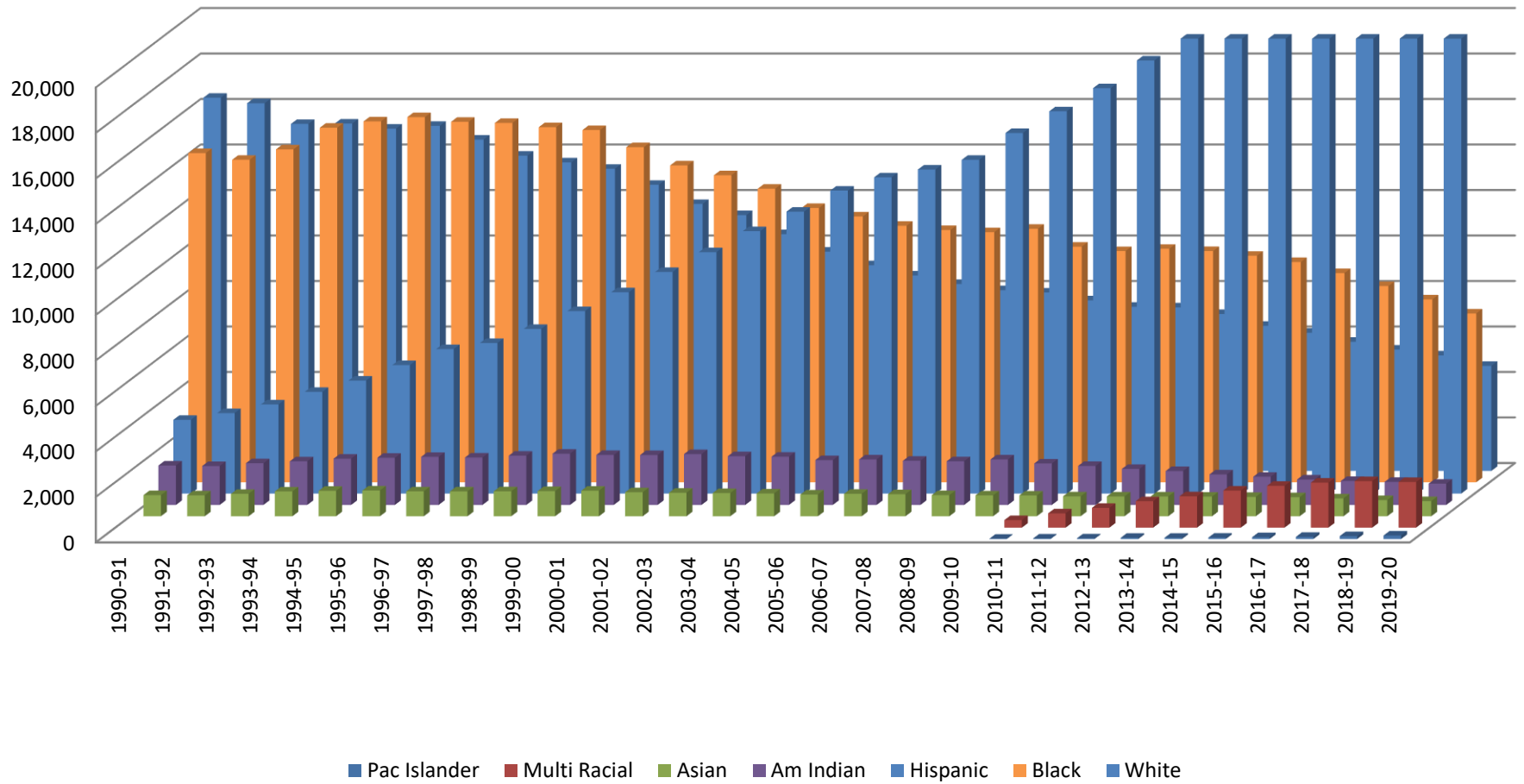

DISTRICT AND CHARTER SCHOOL MEMBERSHIP*
2015-16 THROUGH 2019-20

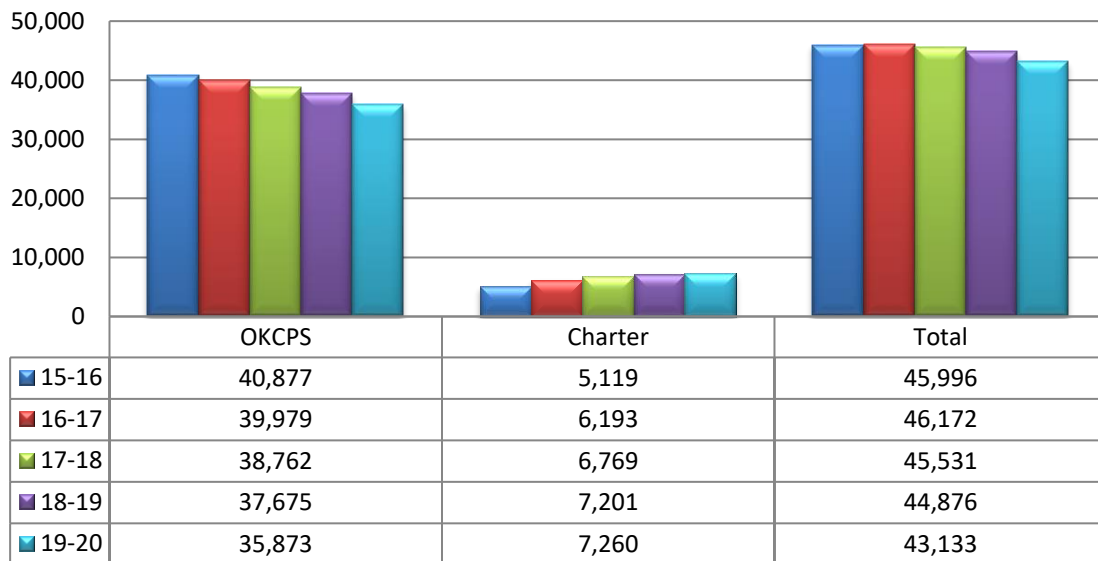

*Includes John Rex

NUMBER OF DISTRICT AND CHARTER SCHOOLS*
2015-16 THROUGH 2019-20

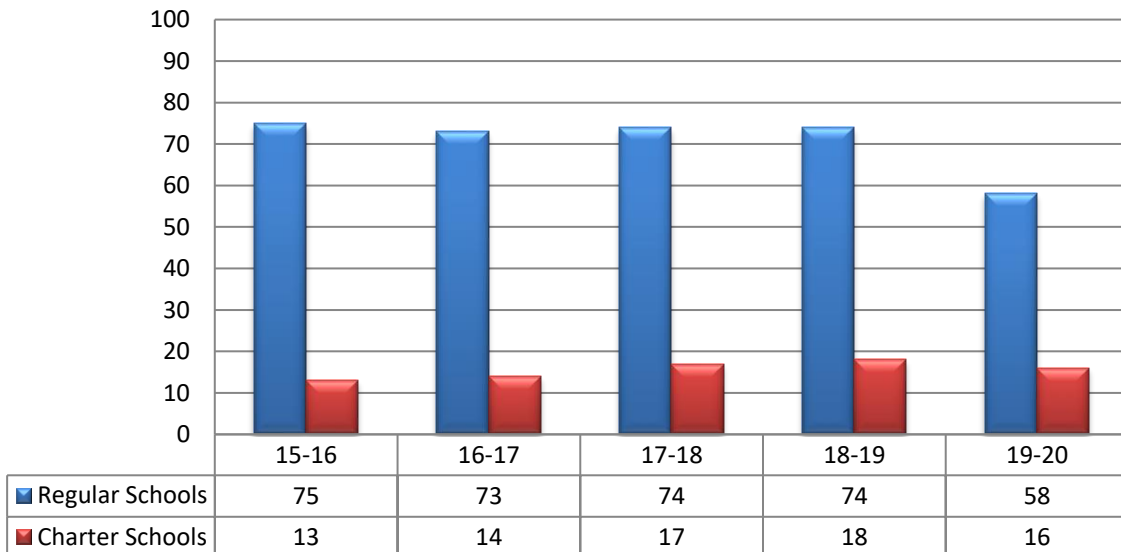

*Includes John Rex

**END OF FIRST QUARTER MEMBERSHIP
2015-16 THROUGH 2019-20**

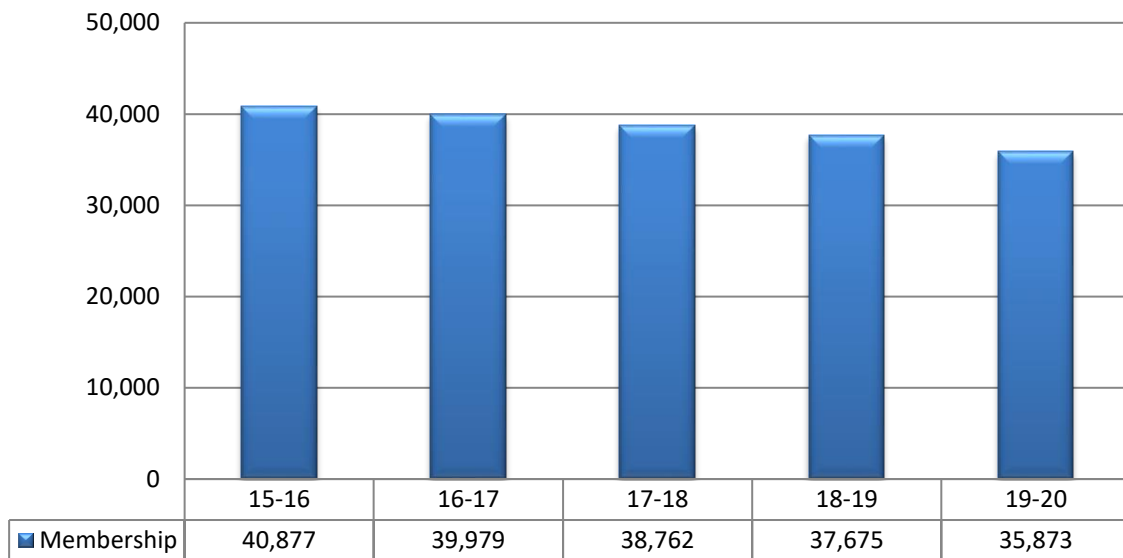

**END OF FIRST QUARTER MEMBERSHIP
GRADES PK THROUGH 4
2015-16 THROUGH 2019-20**

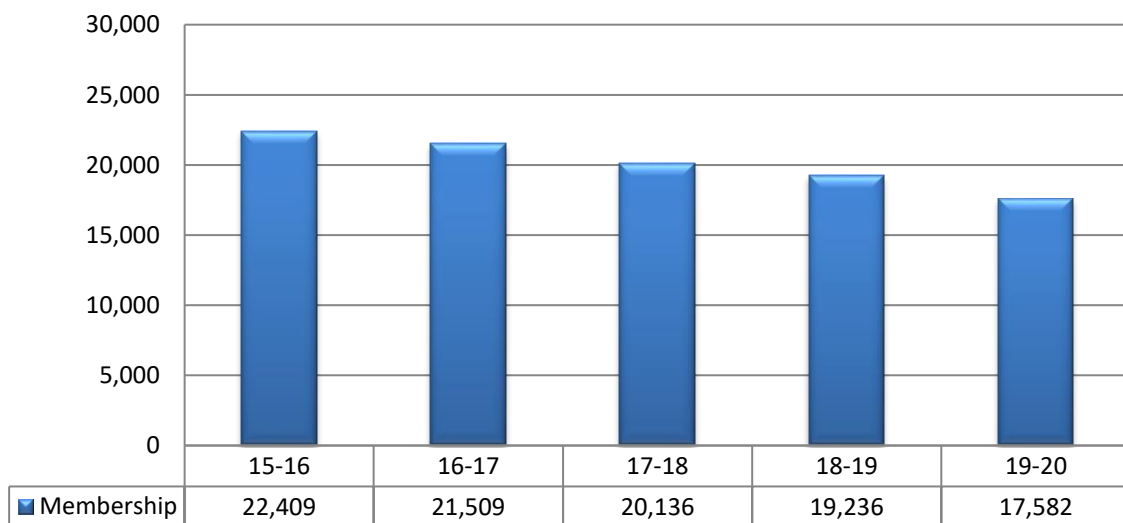

**END OF FIRST QUARTER MEMBERSHIP
GRADES 5 THROUGH 8
2015-16 THROUGH 2019-20**

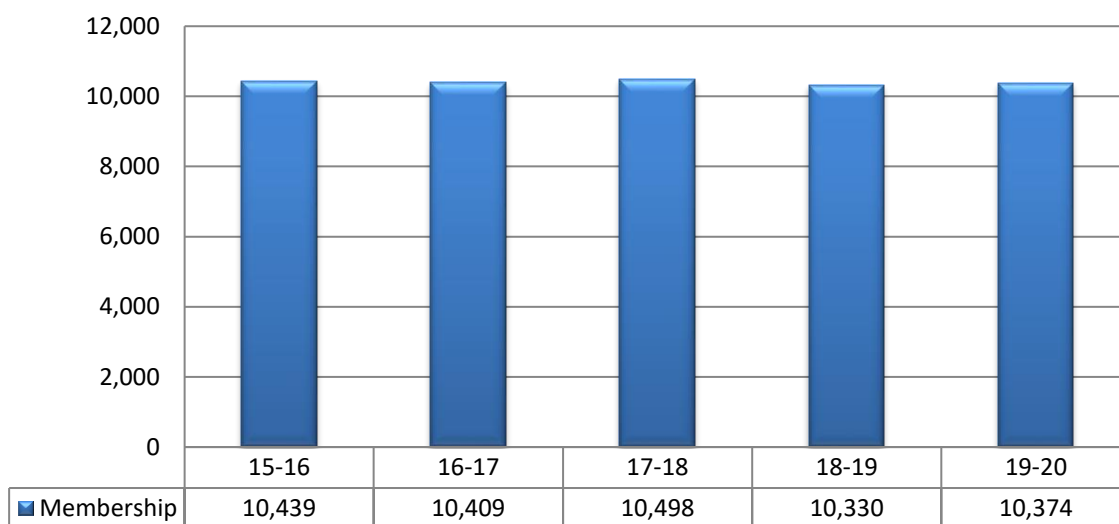

**END OF FIRST QUARTER MEMBERSHIP
GRADES 9 THROUGH 12
2015-16 THROUGH 2019-20**

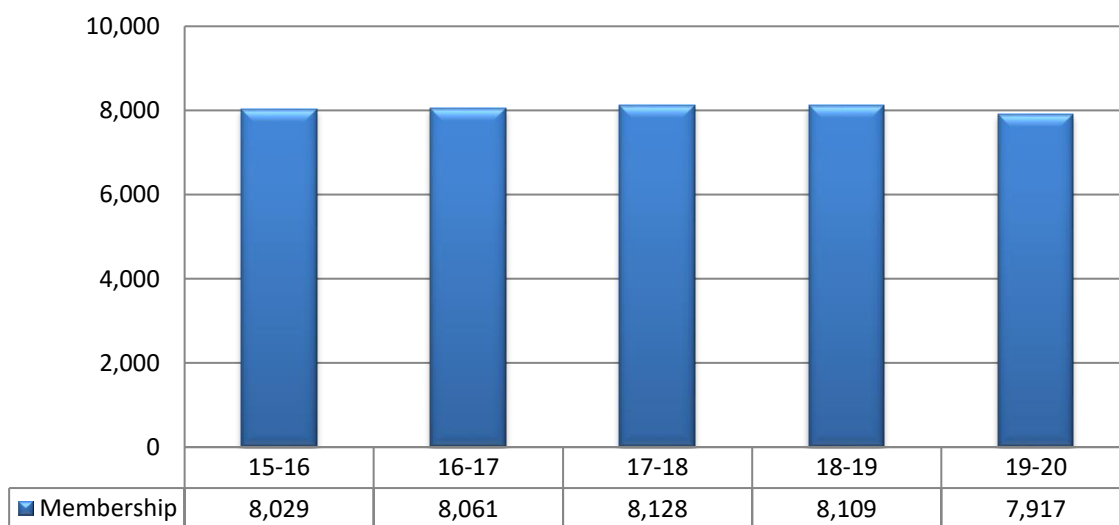

**RACIAL/ETHNIC COMPOSITION OF STUDENTS
2015-16 THROUGH 2019-20**

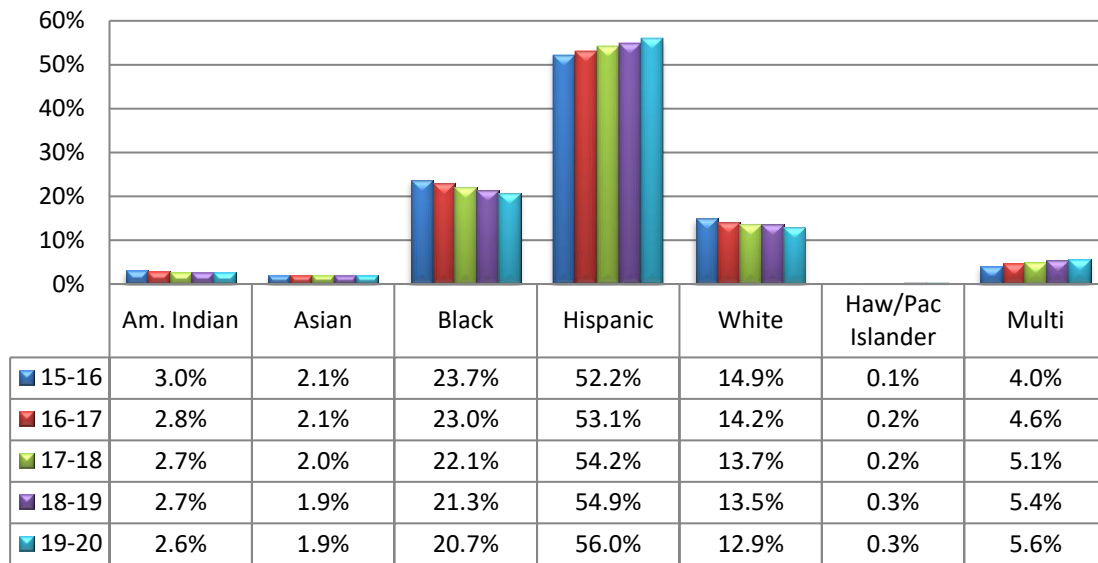

**GRADE DISTRIBUTION OF STUDENTS
2019-20**

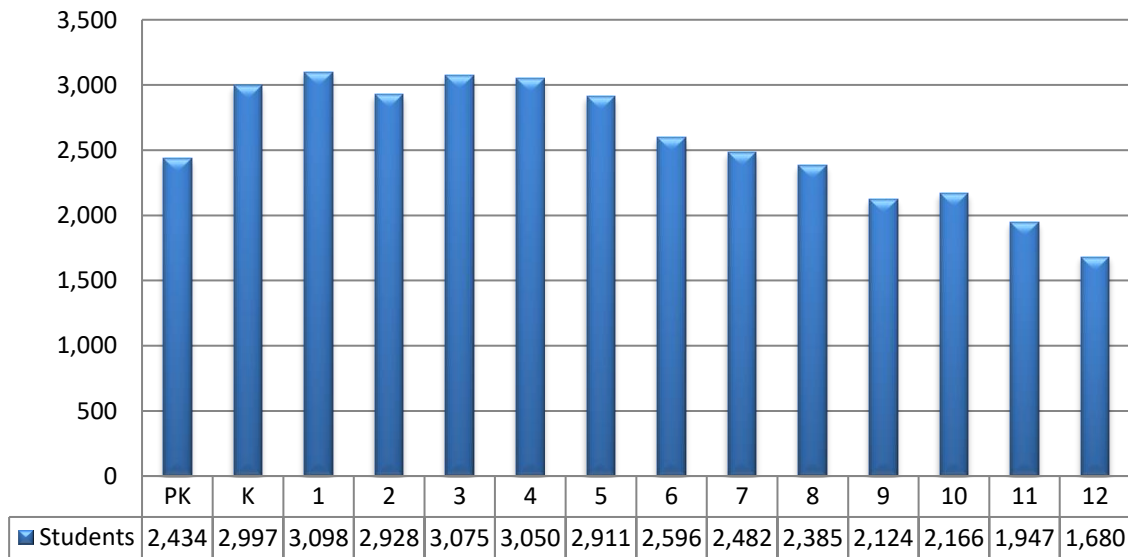

**AGE DISTRIBUTION OF STUDENTS
2019-20**

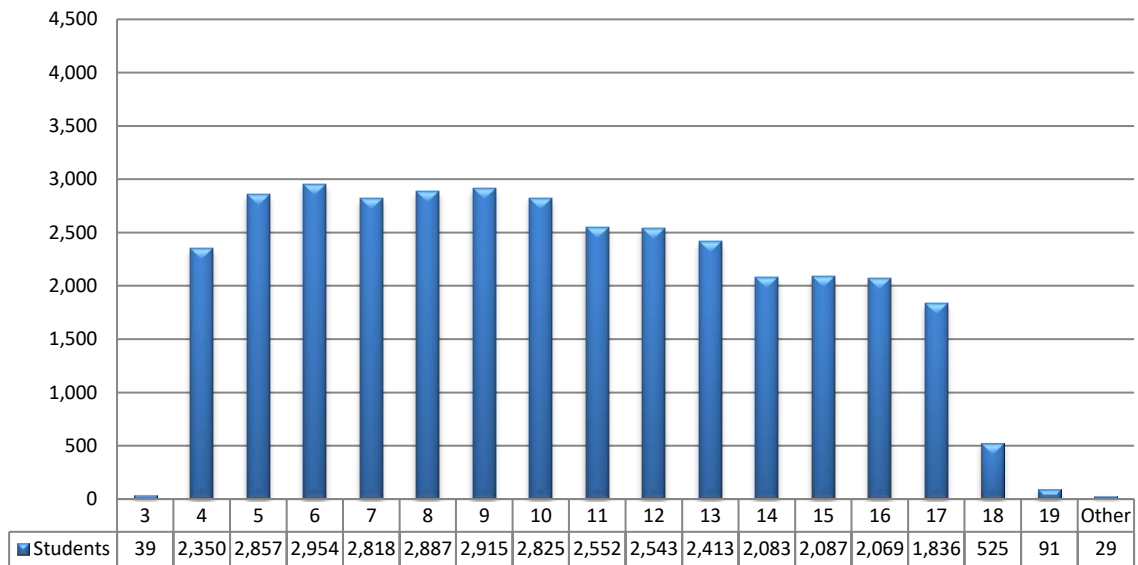

**NUMBER OF STUDENTS SERVED DURING YEAR
2015-16 THROUGH 2019-20**

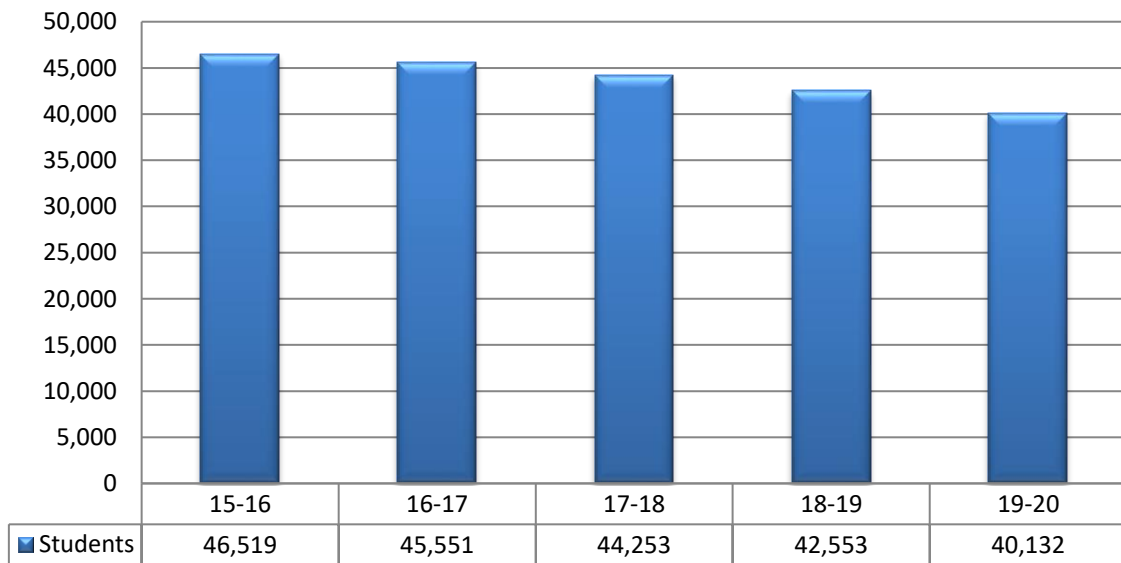

NEW AND RETURNING DISTRICT STUDENTS 2019-20

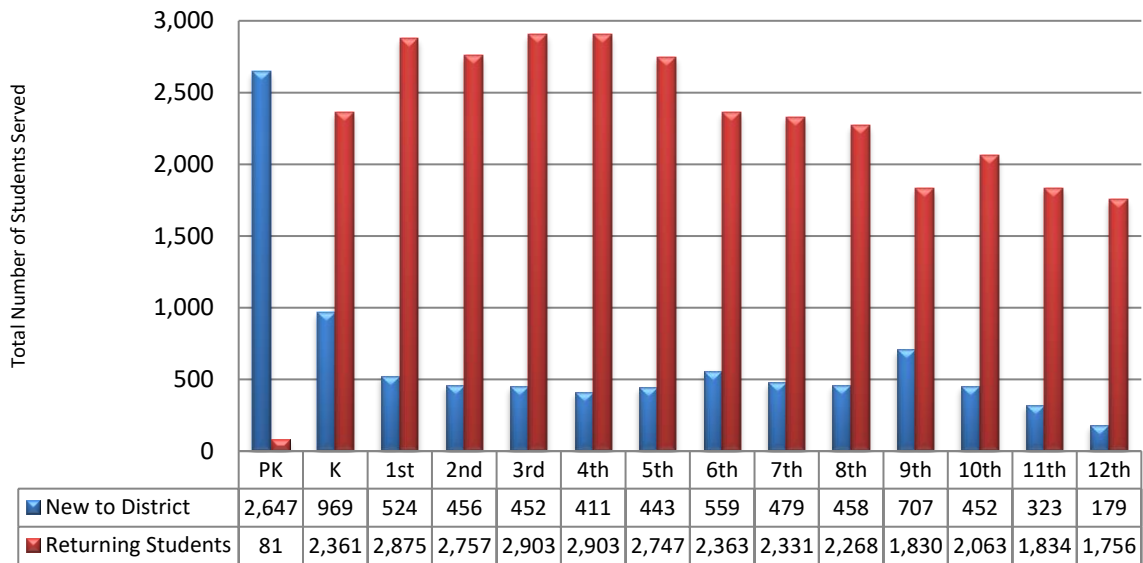

STUDENTS ENROLLED FULL VS. PARTIAL YEAR 2019-20

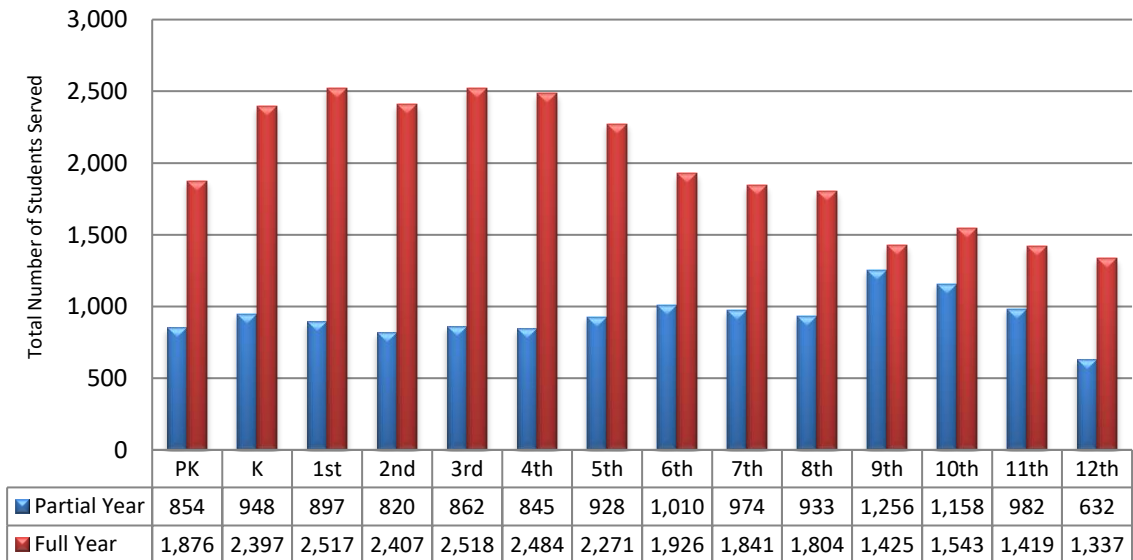

STUDENT MOBILITY*
2015-16 THROUGH 2019-20

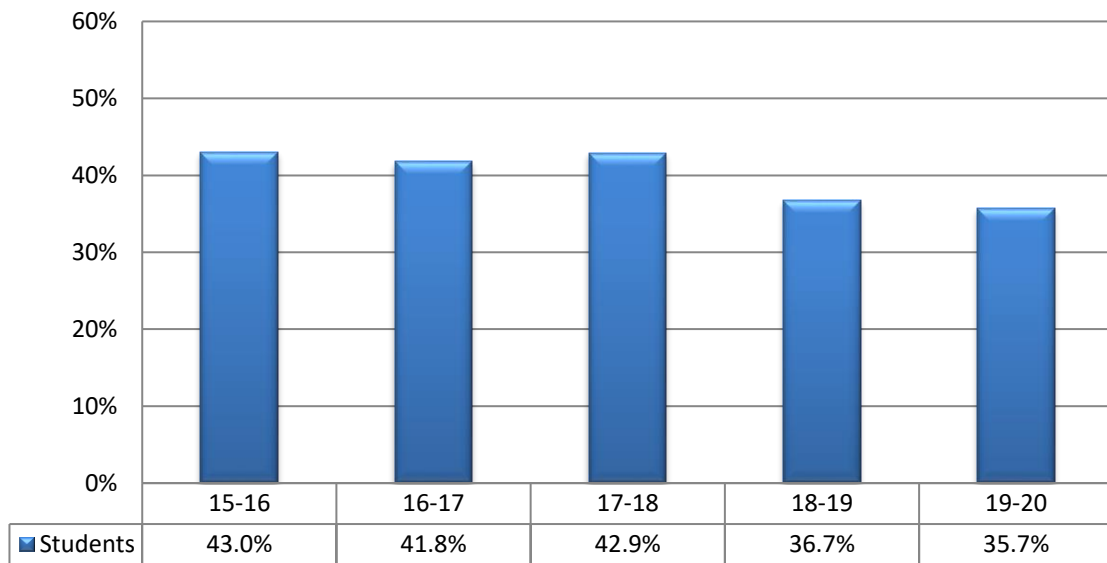

*Percent of students enrolled for less than the entire school year.

**District Membership
Daily Counts Throughout Year
2019-20**

Charter Schools Excluded

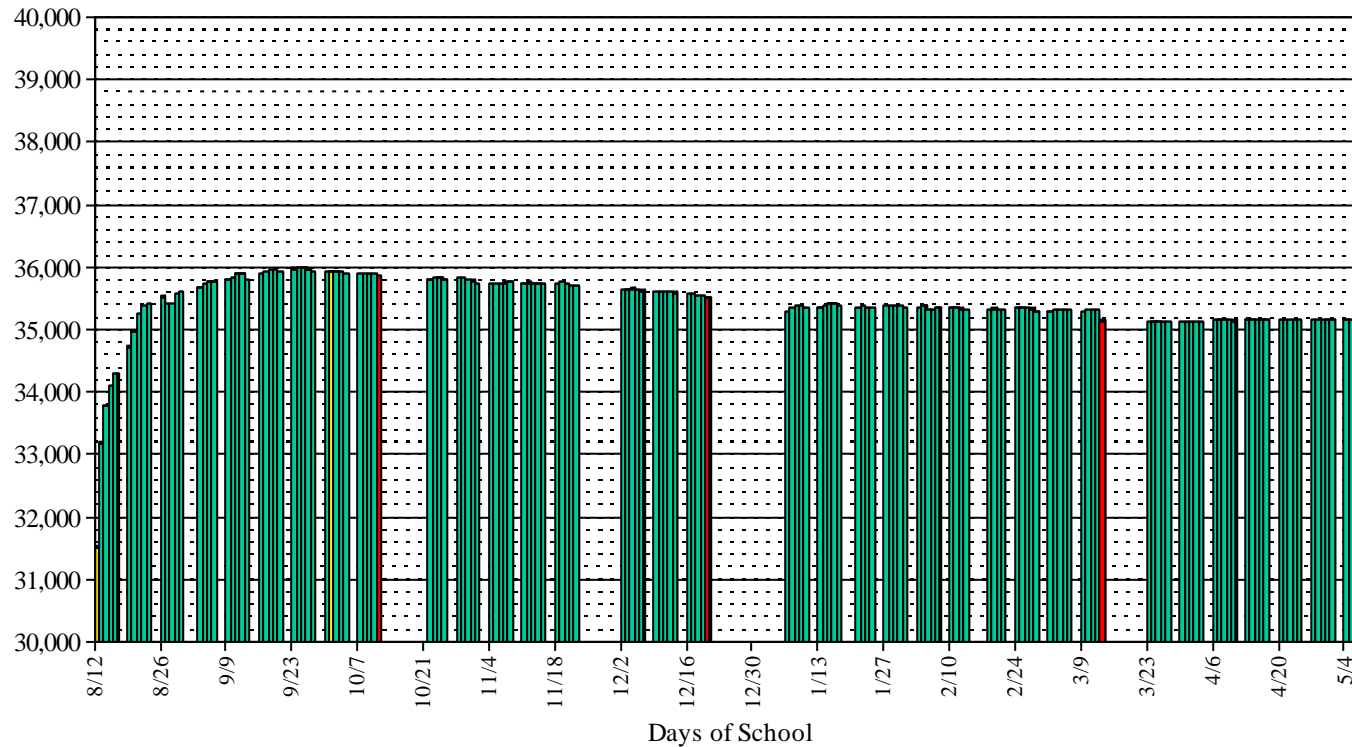

Aug 12, 2019	Oct 01, 2019	Oct 11, 2019	Dec 20, 2019	Mar 13, 2020	May 08, 2020
31,523	35,932	35,853	35,510	35,143	35,156

This graph shows the daily membership for the district through the end of the school year. The district's peak enrollment for the school year occurred on September 24, 2019, with 36,006 students enrolled.

**AVERAGE DAILY ATTENDANCE AND
AVERAGE DAILY MEMBERSHIP
2015-16 THROUGH 2019-20**

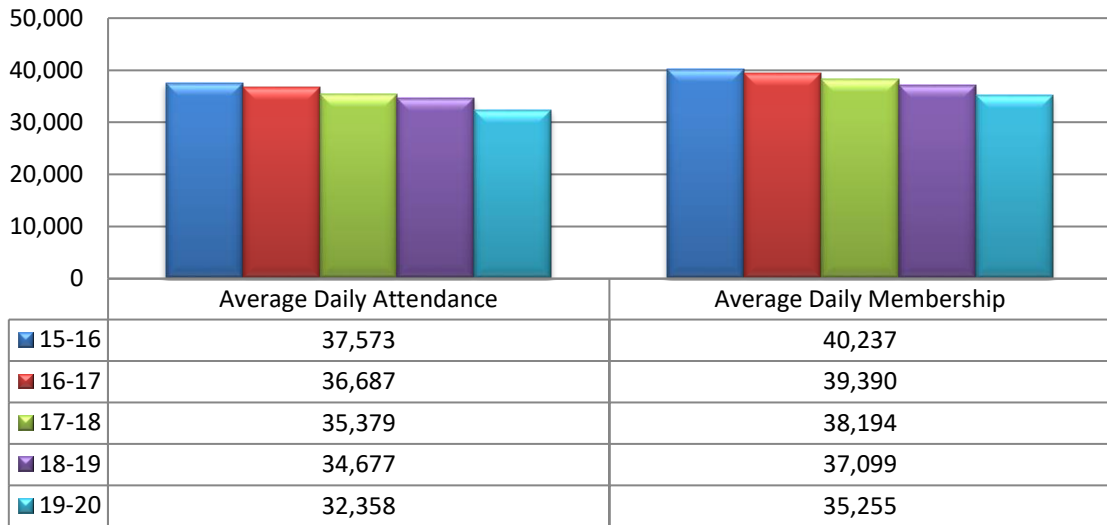

*Includes OHP

**STUDENT ATTENDANCE RATES
2015-16 THROUGH 2019-20**

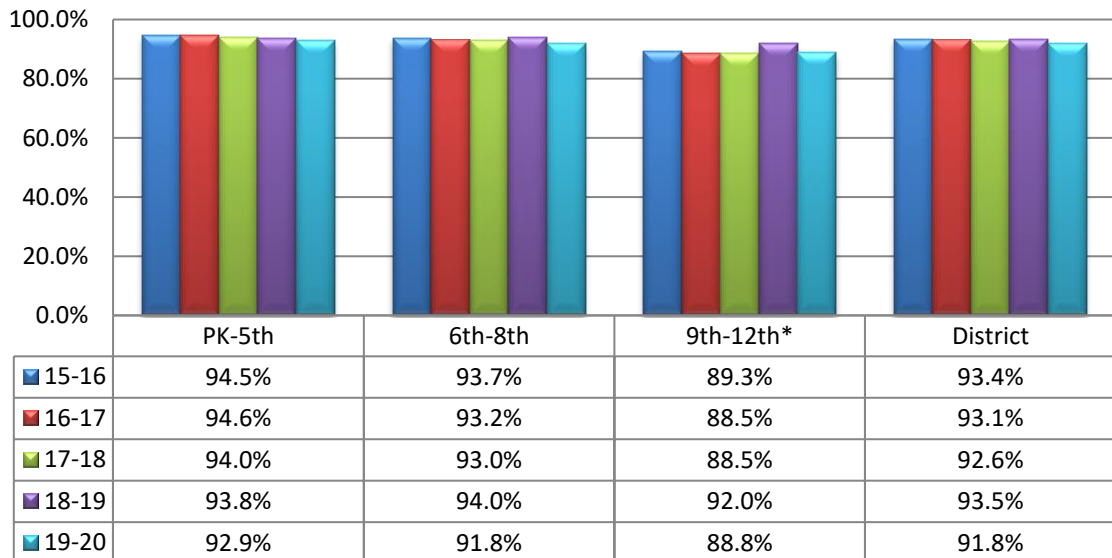

STUDENT ABSENCES BY GRADE 2019-20

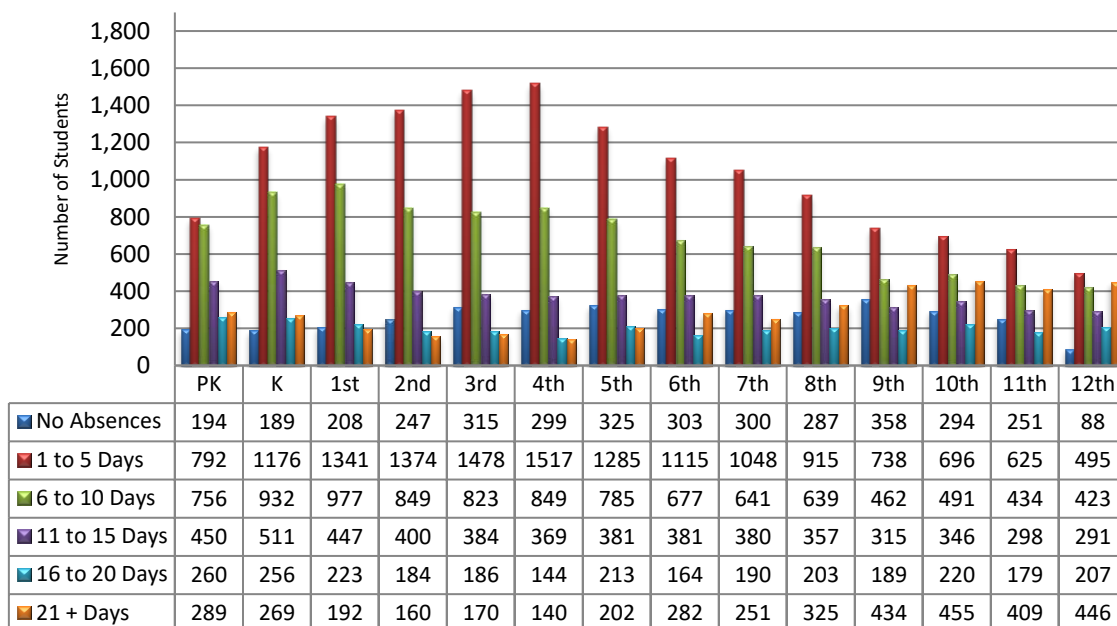

STUDENT TRUANCY BY GRADE* 2019-20

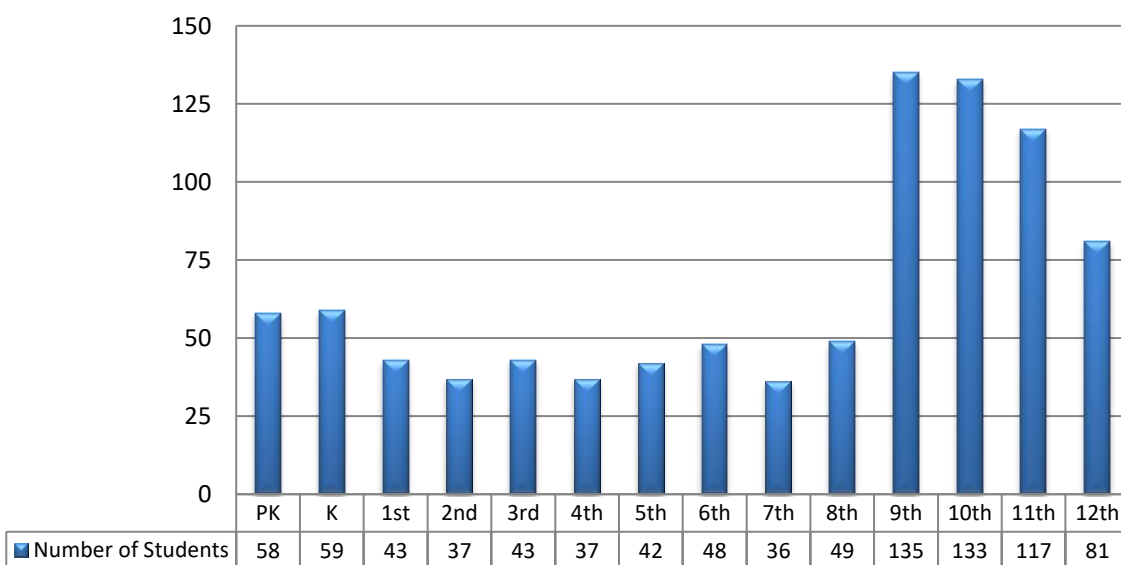

*Based on withdrawal reason of truancy

**STUDENT DISAGGREGATED GROUP ATTENDANCE RATES
2019-20**

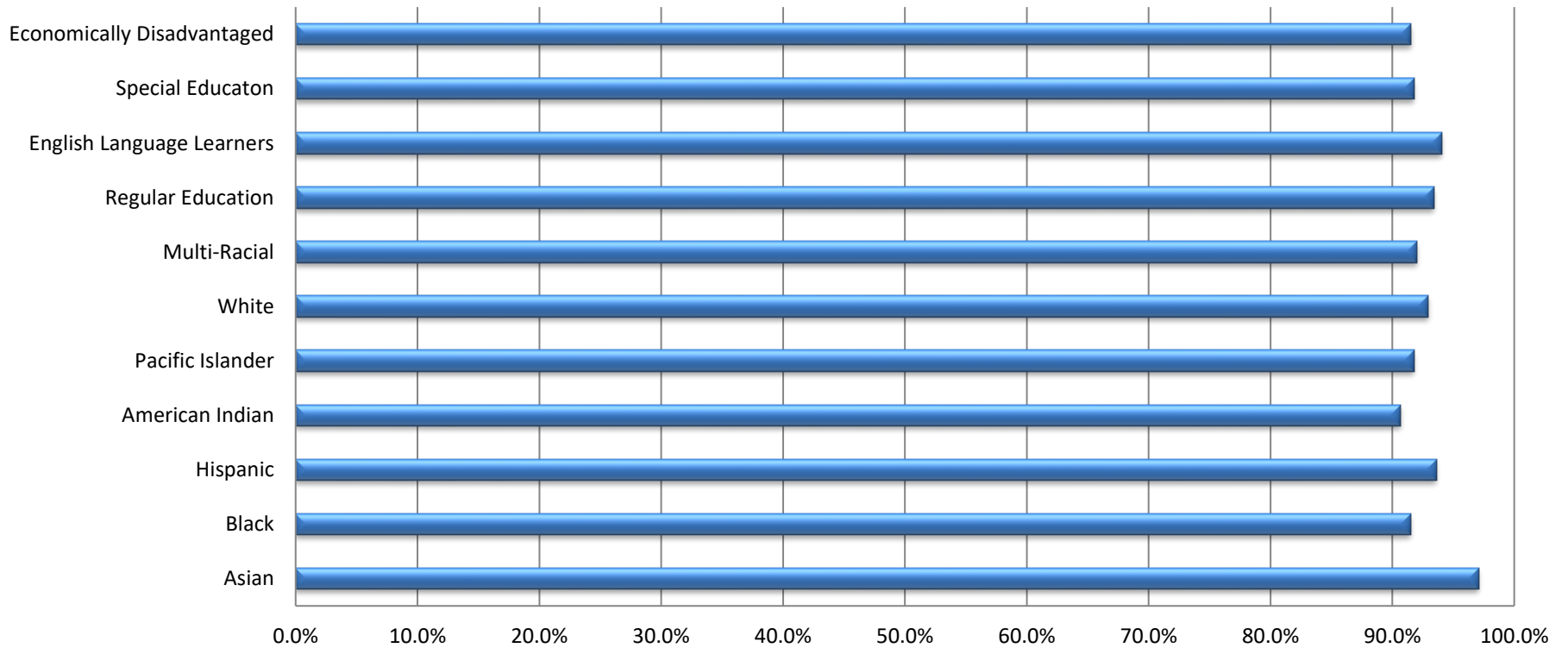

	Asian	Black	Hispanic	American Indian	Pacific Islander	White	Multi-Racial	Regular Education	English Language Learners	Special Education	Economically Disadvantaged
Rate	97.1%	91.5%	93.6%	90.7%	91.8%	93.0%	92.0%	93.4%	94.0%	91.8%	91.5%

**BILINGUAL STUDENTS
2015-16 THROUGH 2019-20**

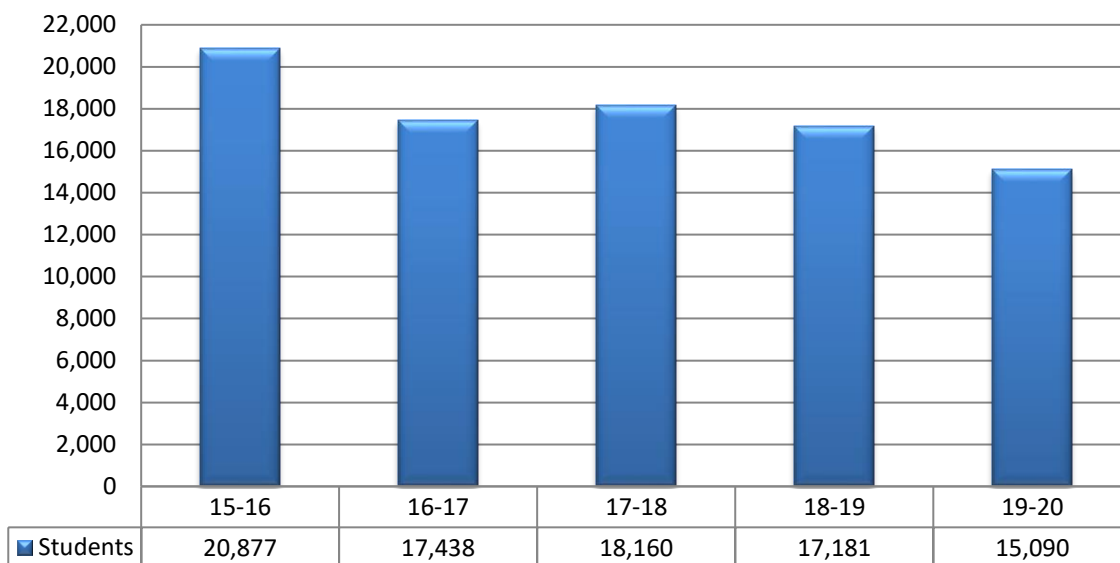

**ENGLISH LANGUAGE LEARNERS
2015-16 THROUGH 2019-20**

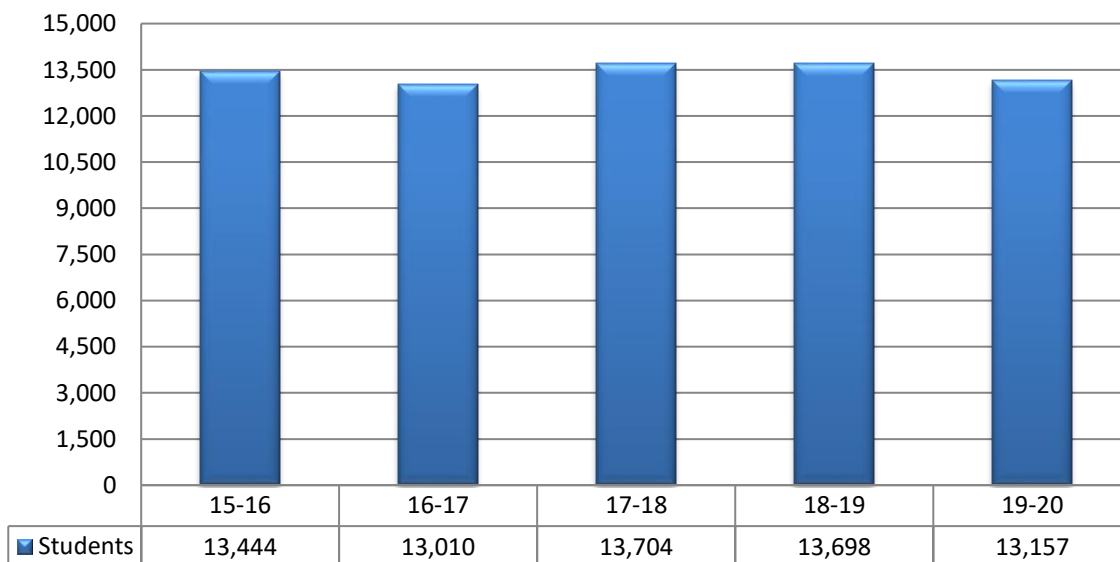

**STUDENT HOME LANGUAGES
LANGUAGES SPOKEN MOST OFTEN AT HOME
2019-20**

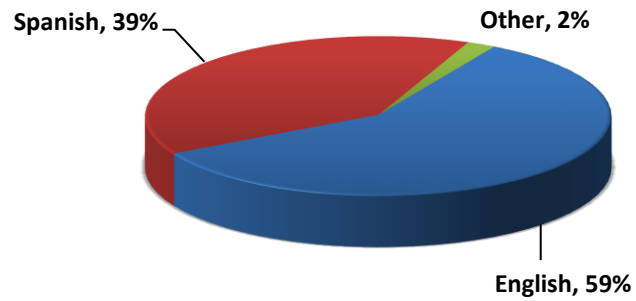

Language	Students
Arabic	43
Bengali	10
Burmese	107
Chinese	28
English	21,030
French	17
Igbo	10
Kachin	11
Karen	17

Language	Students
Kuanyama	17
Lao	11
Marshallese	27
Sign Languages	11
Spanish	14,142
Tagalog	16
Vietnamese	214
Zomi	26
Other	136

**NATIVE AMERICAN TRIBAL AFFILIATION
2019-20**

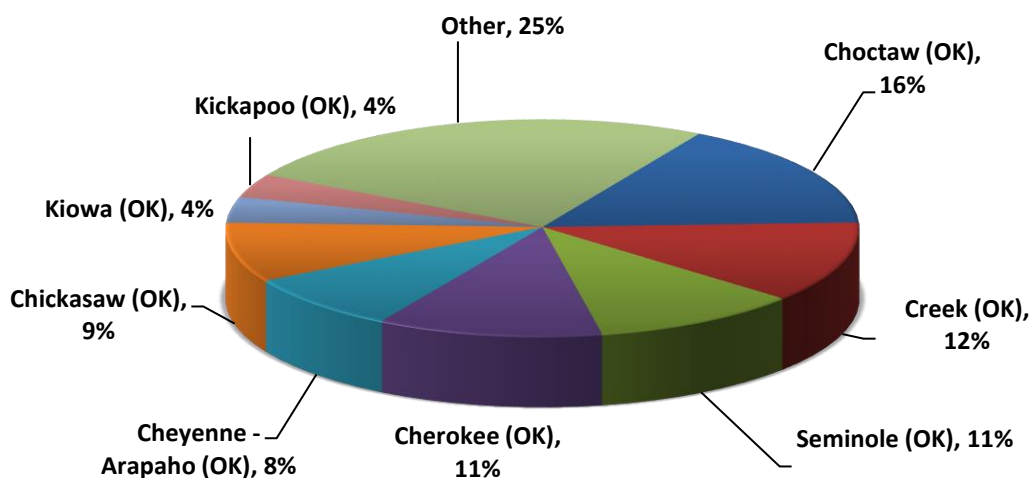

Tribe	Students
Absentee Shawnee (OK)	33
Apache (OK)	45
Caddo (OK)	33
Cherokee (OK)	251
Cheyenne-Arapaho (OK) (Southern)	185
Chickasaw (OK)	193
Choctaw (MS)	15
Choctaw (OK)	352
Citizen Band Pottawatomi (OK)	28
Comanche (OK)	62
Creek (OK)	264
Delaware (OK)	30

Tribe	Students
Kickapoo (OK)	77
Kiowa (OK)	84
Navajo (AZ)	21
Osage (OK)	14
Otoe-Missouria (OK)	19
Pawnee (OK)	11
Ponca (OK)	52
Sac and Fox (OK)	29
Seminole (OK)	233
Wichita (OK)	34
Other	159

**SPECIAL EDUCATION STUDENTS
2015-16 THROUGH 2019-20**

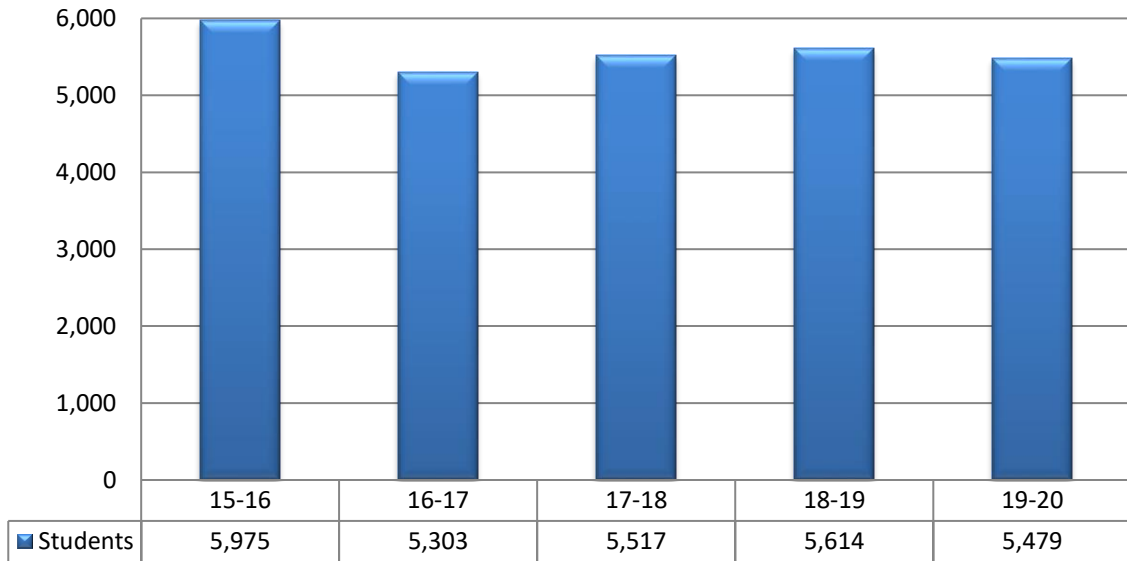

**HOMELESS STUDENTS
2015-16 THROUGH 2019-20**

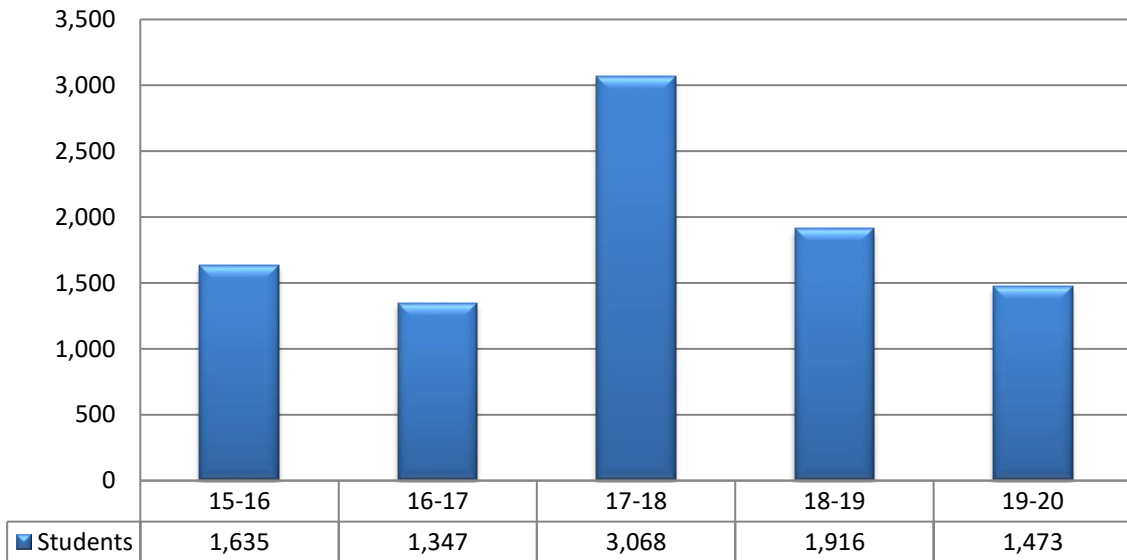

**ECONOMICALLY DISADVANTAGED STUDENTS
2015-16 THROUGH 2019-20**

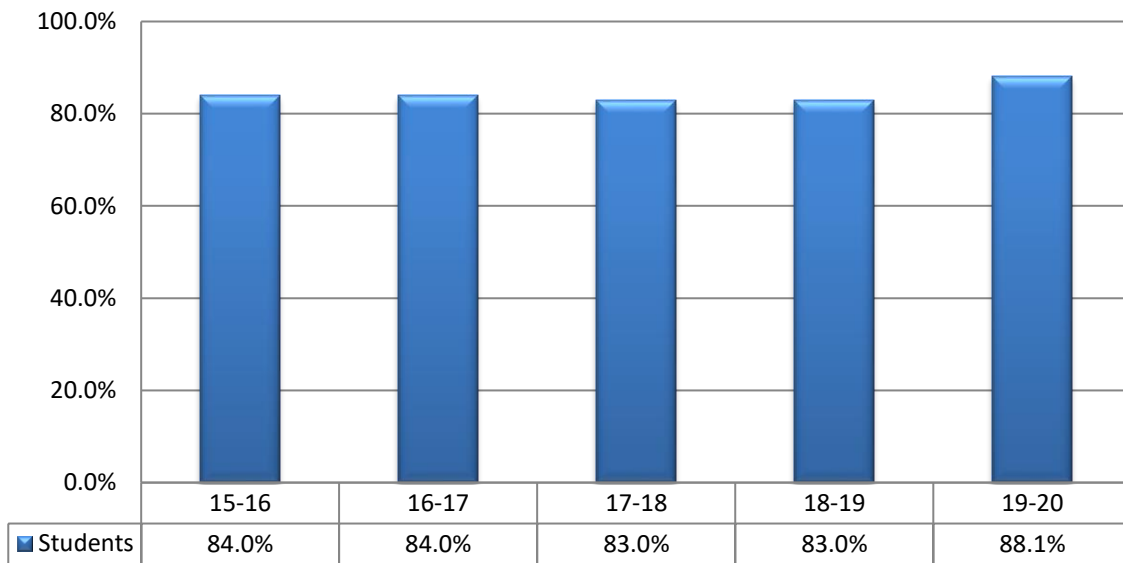

**BREAKFAST AND LUNCH PROGRAM
AVERAGE PARTICIPATION
2015-16 THROUGH 2019-20**

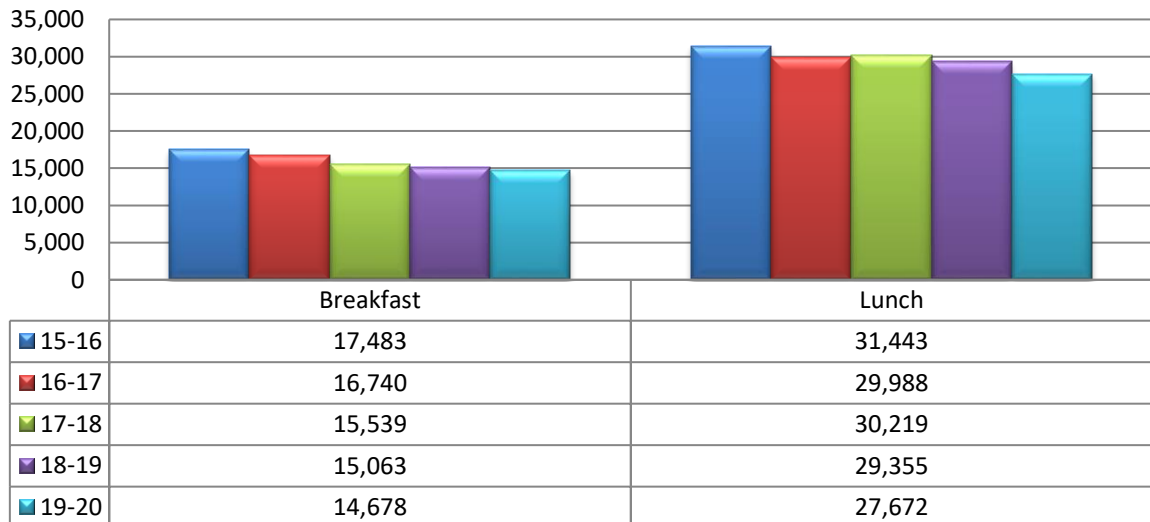

STUDENT TRANSFERS*
2015-16 THROUGH 2019-20

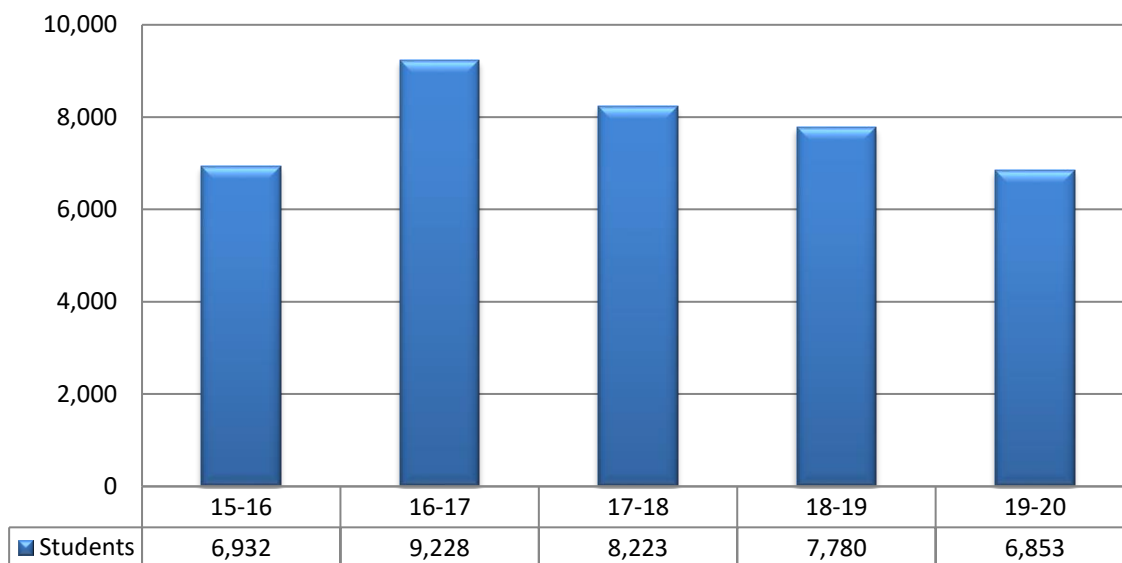

*Includes legal and in-district transfers

LEGAL (OUT OF DISTRICT) TRANSFERS*
2015-16 THROUGH 2019-20

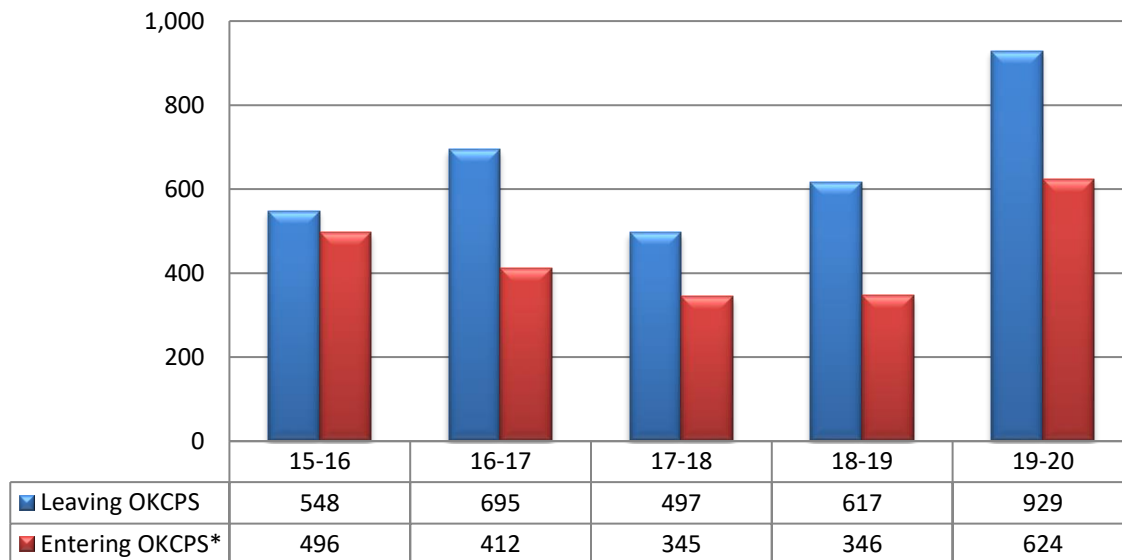

*Residential treatment students excluded

**PUPIL TRANSPORTATION
AVERAGE DAILY HAUL
2015-16 THROUGH 2019-20**

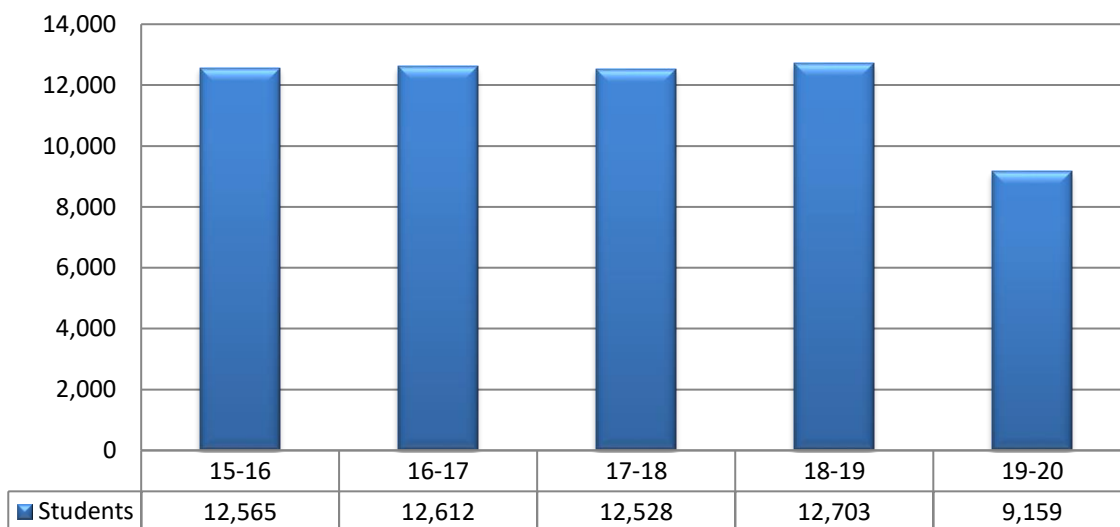

**PRE-KINDERGARTEN ENROLLMENT
2015-16 THROUGH 2019-20**

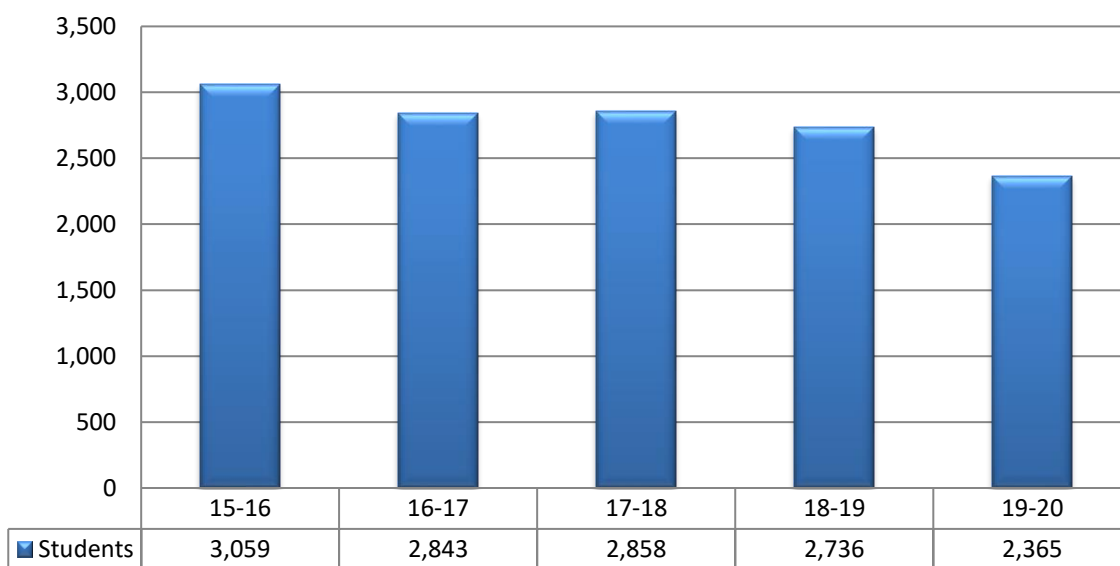

**EARLY BIRDS
2015-16 THROUGH 2019-20**

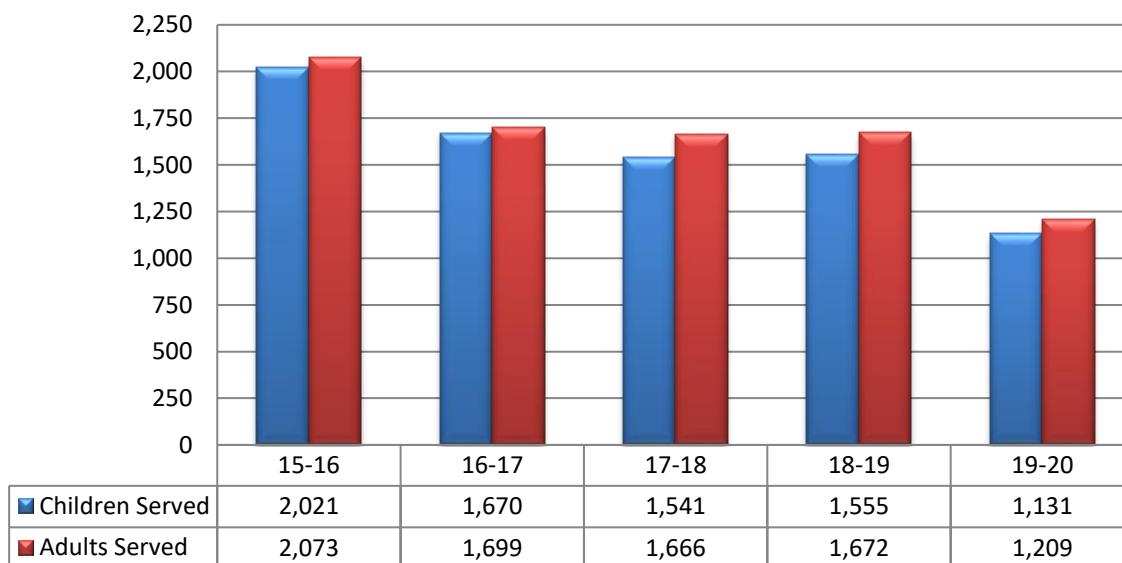

**PARENTS AS TEACHERS
2015-16 THROUGH 2019-20**

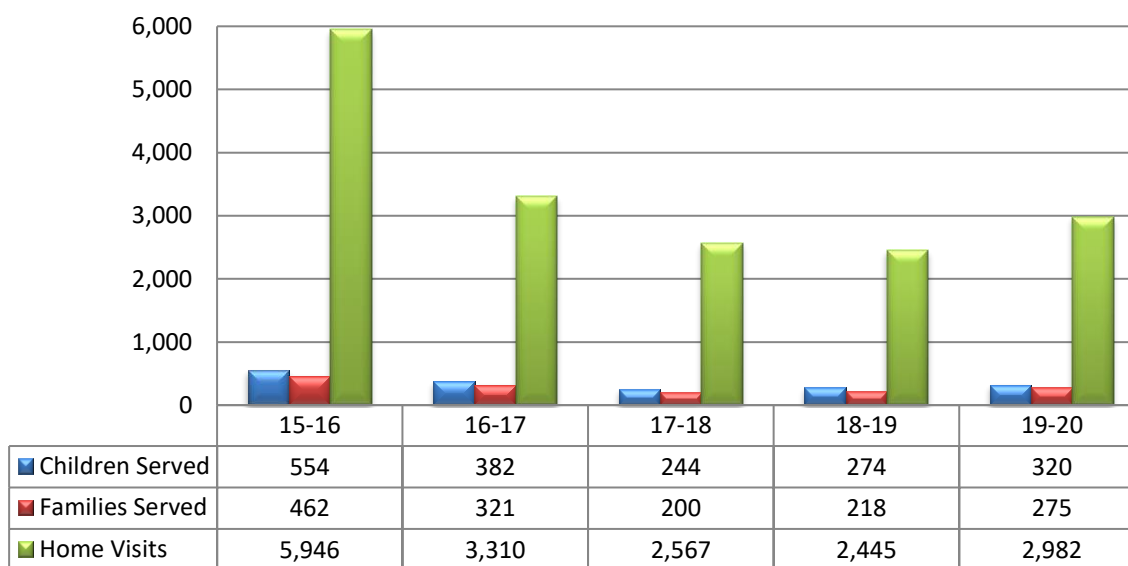

TITLE I*
2015-16 THROUGH 2019-20

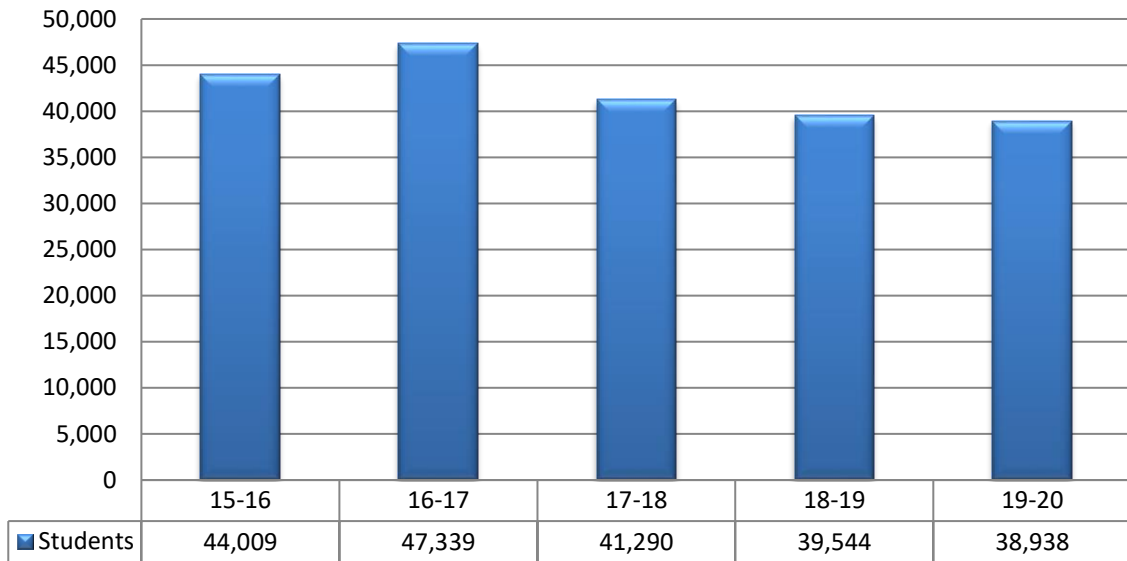

*Throughout the school year

TITLE VI INDIAN EDUCATION*
2015-16 THROUGH 2019-20

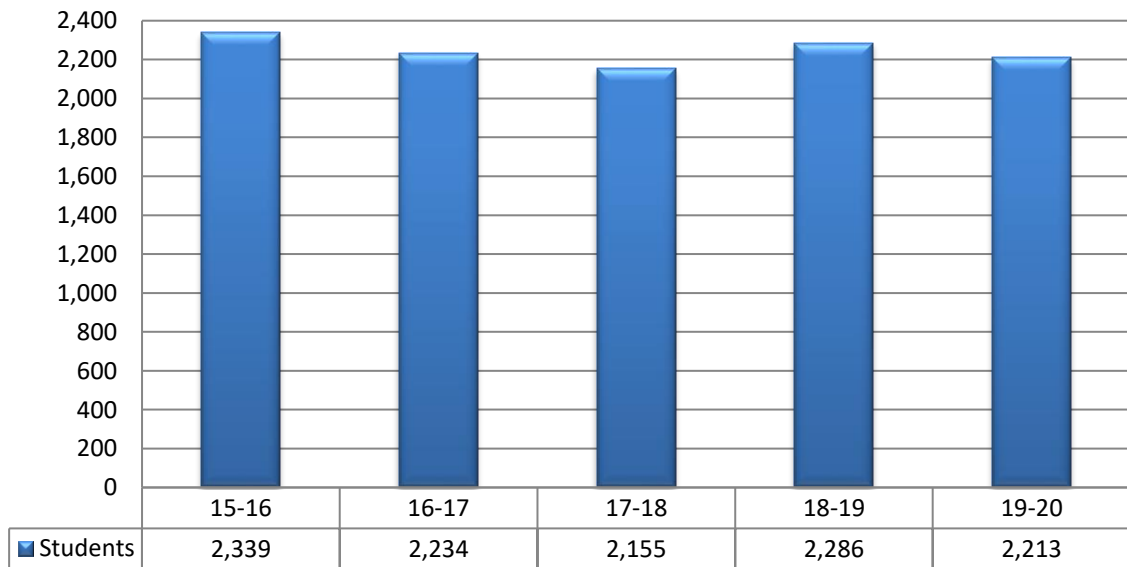

*Title changed 2017 from Title VII to Title VI Indian Education

**JOHNSON O'MALLEY INDIAN EDUCATION
2015-16 THROUGH 2019-20**

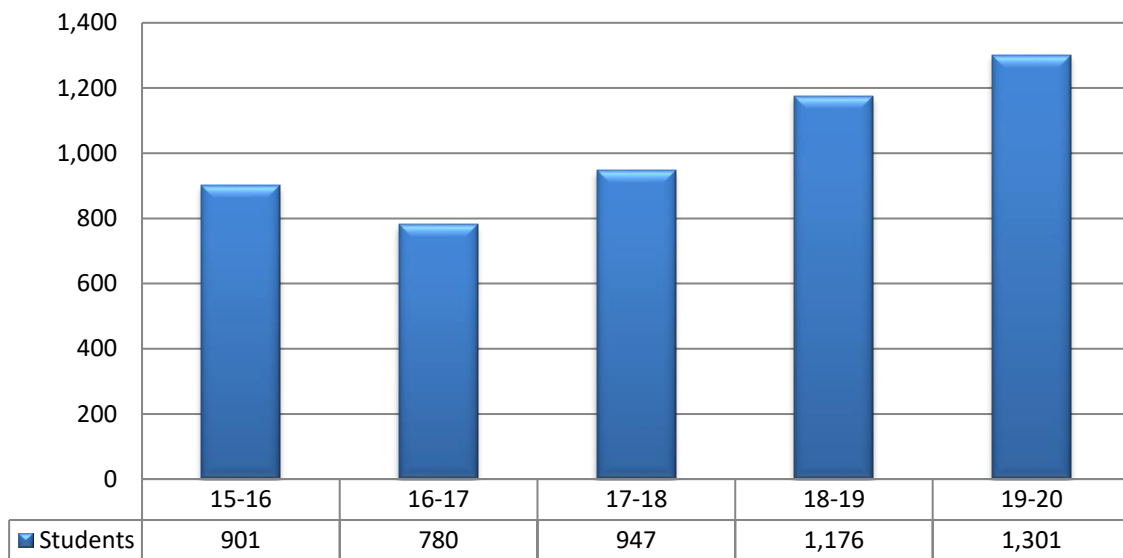

**JROTC PROGRAM
2015-16 THROUGH 2019-20**

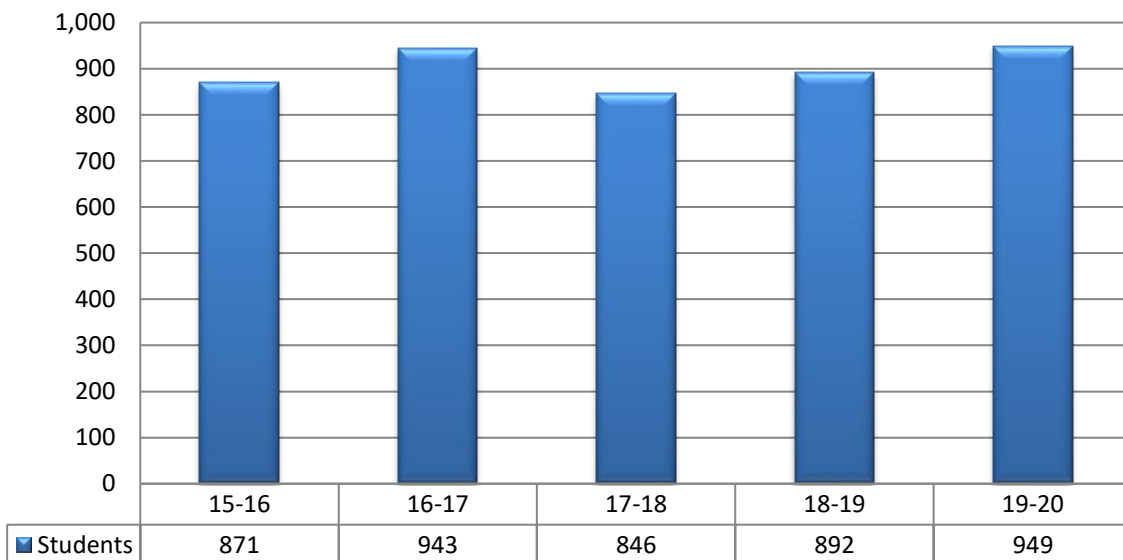

**DISCIPLINE INCIDENTS BY GRADE LEVEL
2019-20**

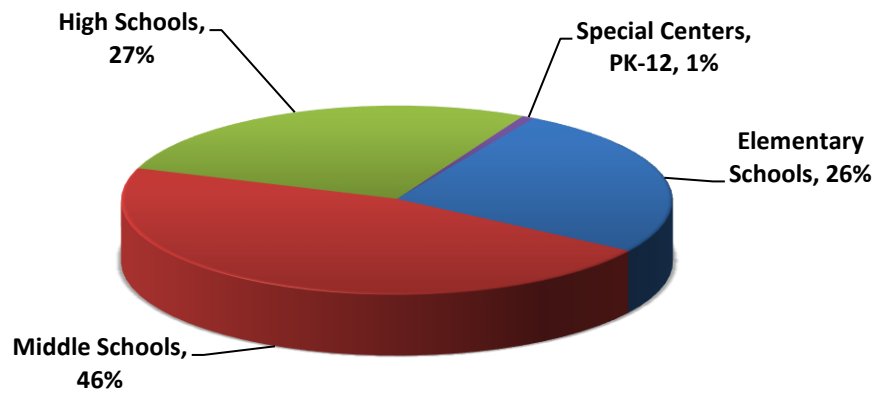

**DISCIPLINE INCIDENTS BY INFRACTIONS
2019-20**

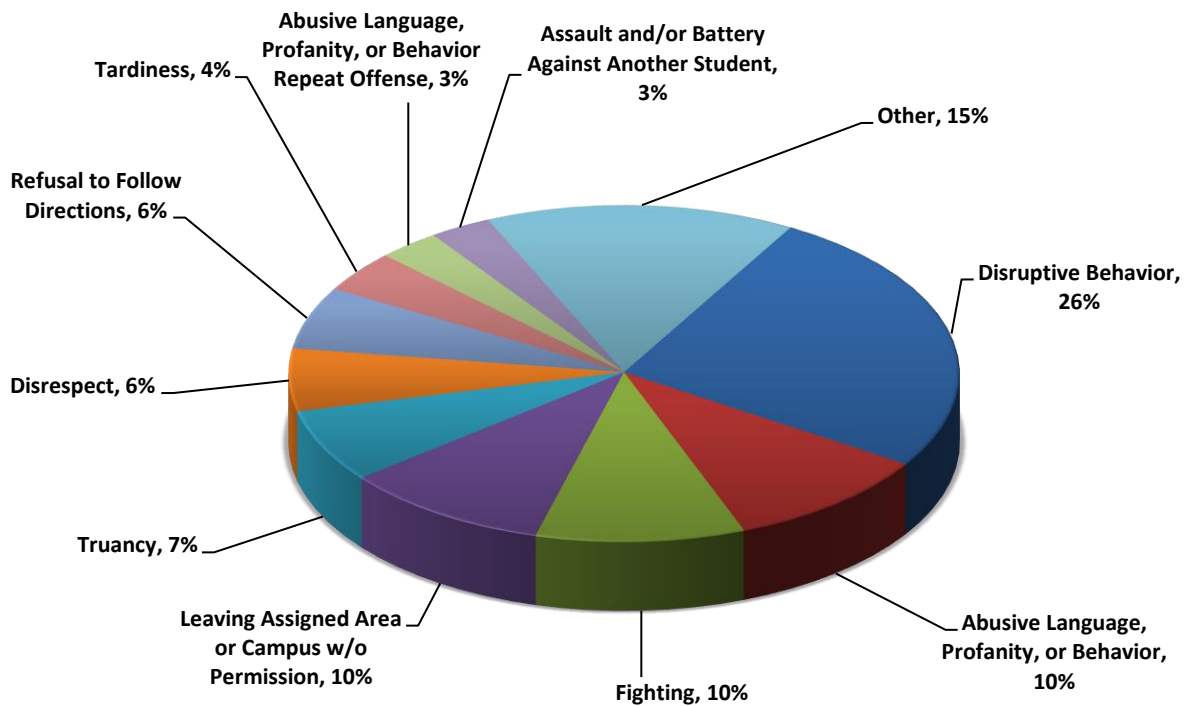

**STUDENTS RECOMMENDED FOR RETENTION
2015-16 THROUGH 2019-20**

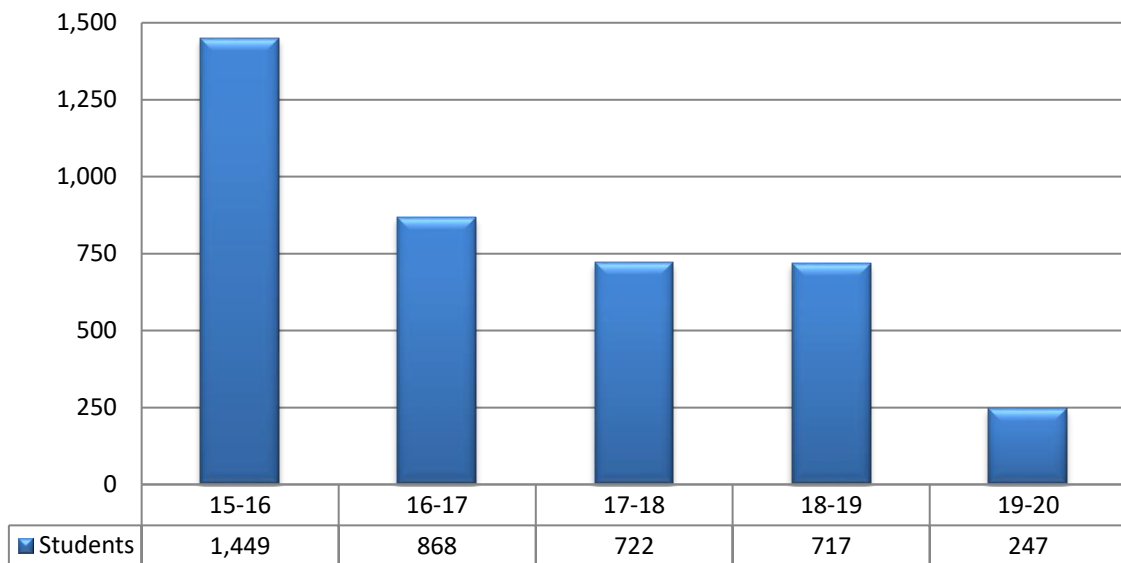

**STUDENT DROPOUT RATE*
2015-16 THROUGH 2019-20**

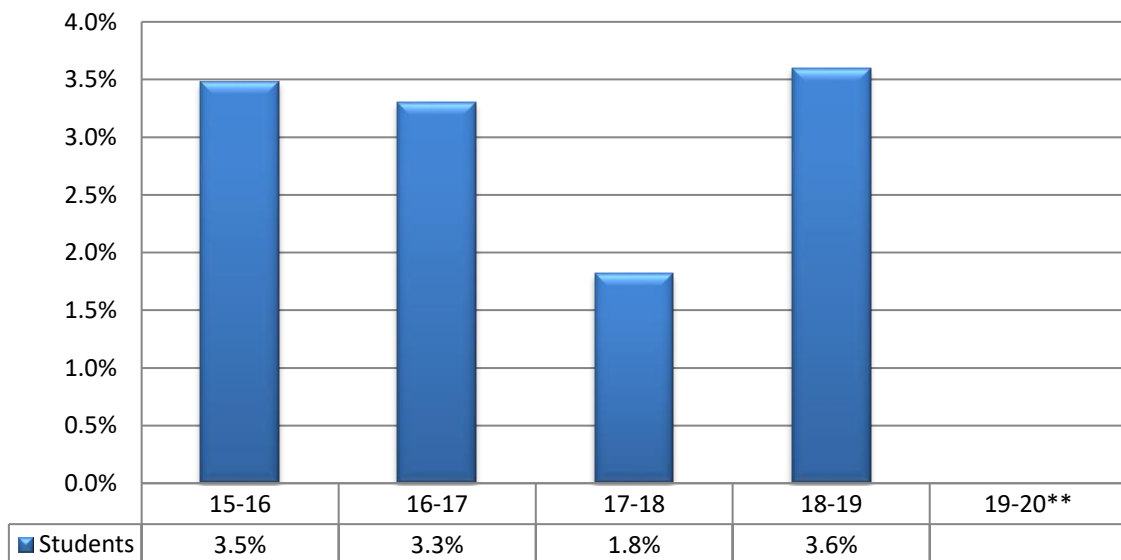

*Dropouts are reported for Grades 7-12.

**Data unavailable at this time.

NUMBER OF STUDENT DROPOUTS*
2015-16 THROUGH 2019-20

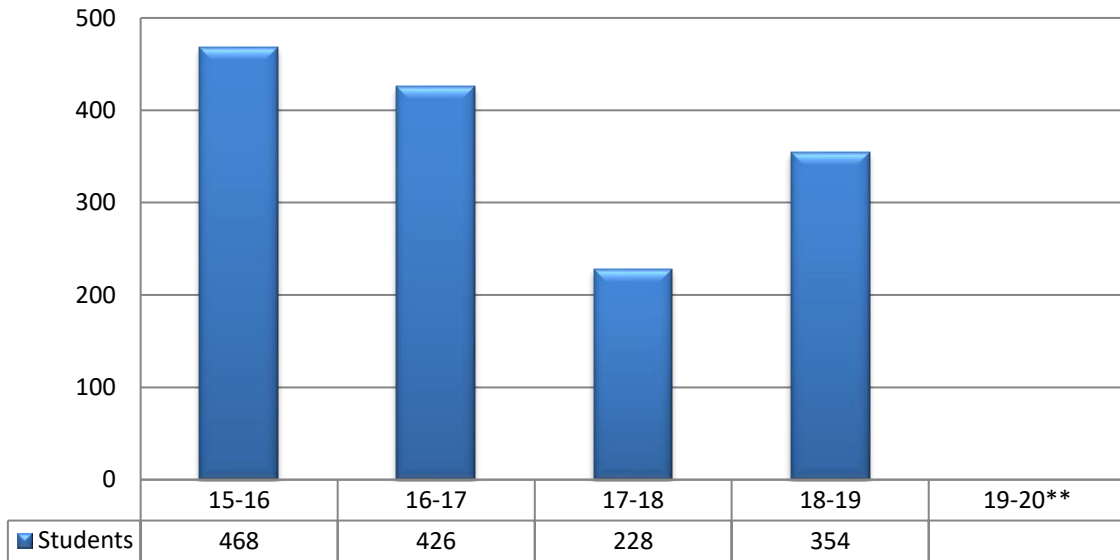

*Dropouts are reported for Grades 7-12.

**Data unavailable at this time.

FEDERAL COHORT FOUR YEAR GRADUATION RATE
2014-15 THROUGH 2018-19

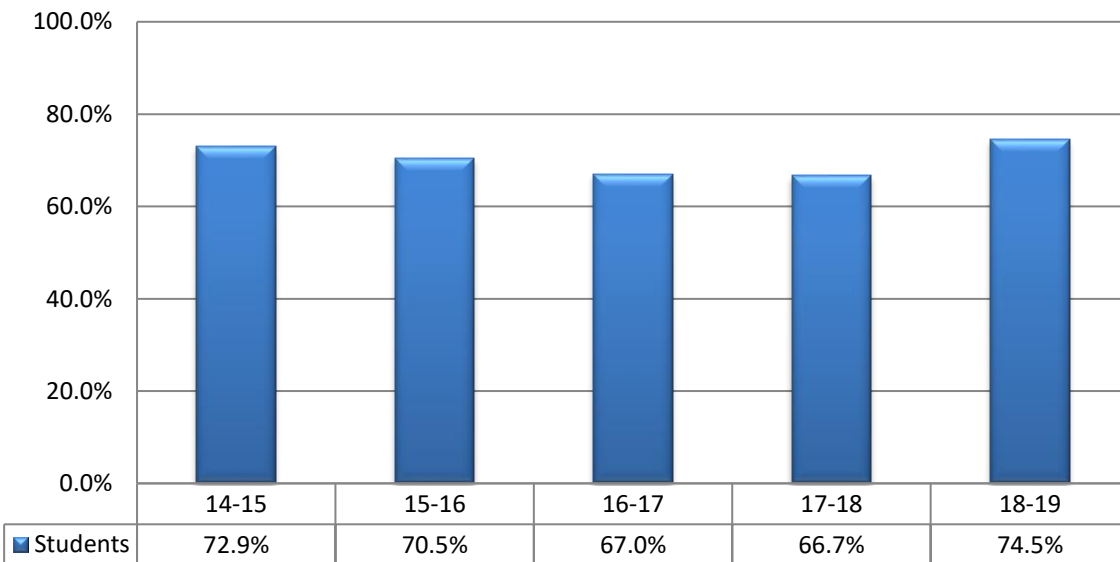

**THIRD GRADE OKLAHOMA STATE TESTING PROGRAM
2016-17 THROUGH 2019-20**

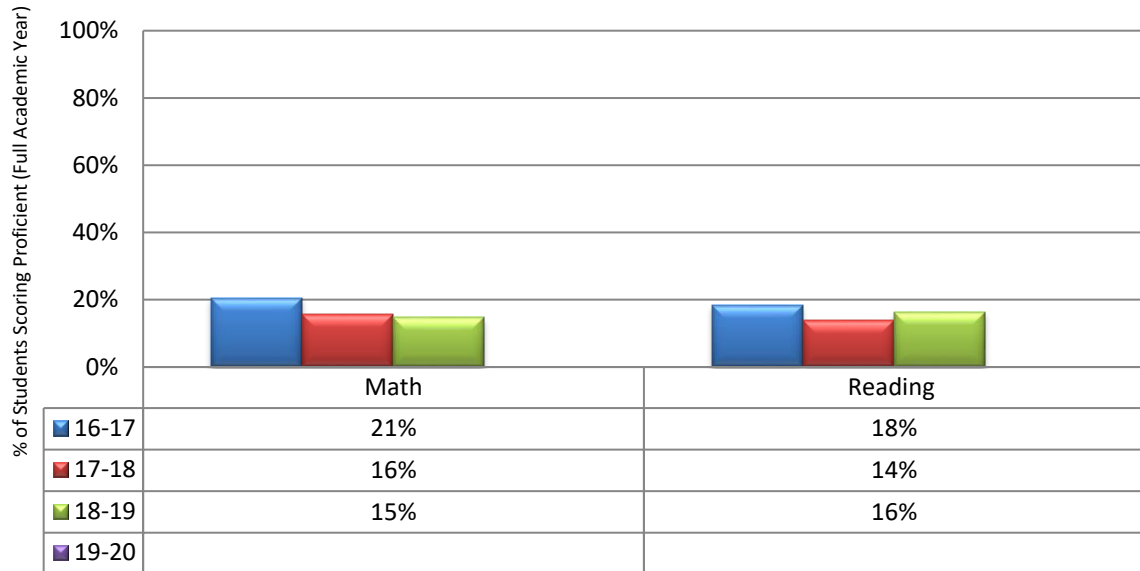

2020 - No testing due to COVID-19

**FOURTH GRADE OKLAHOMA STATE TESTING PROGRAM
2016-17 THROUGH 2019-20**

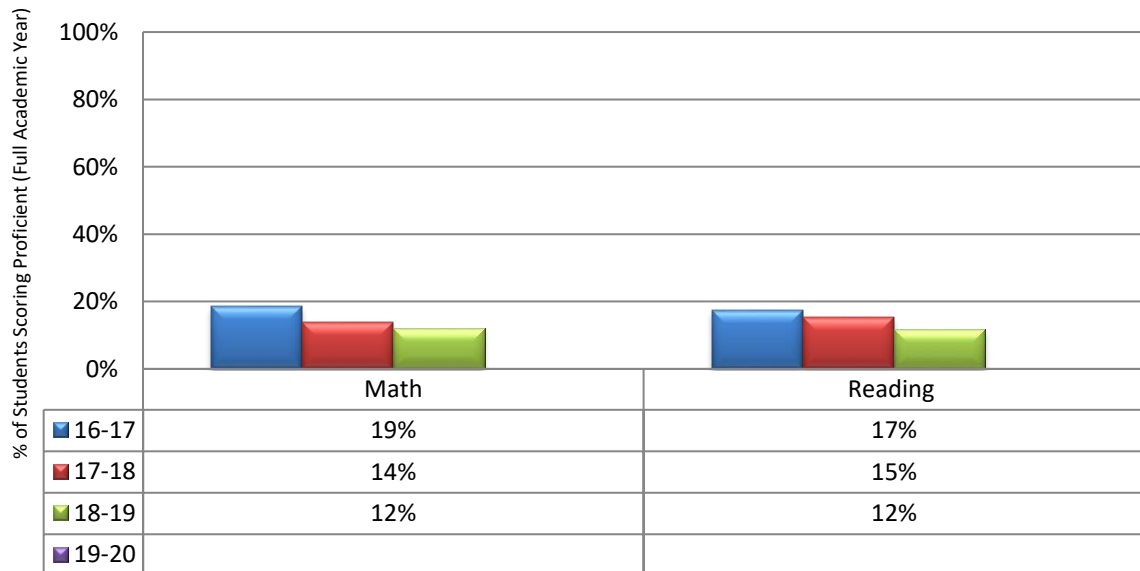

2020 - No testing due to COVID-19

**FIFTH GRADE OKLAHOMA STATE TESTING PROGRAM
2016-17 THROUGH 2019-20**

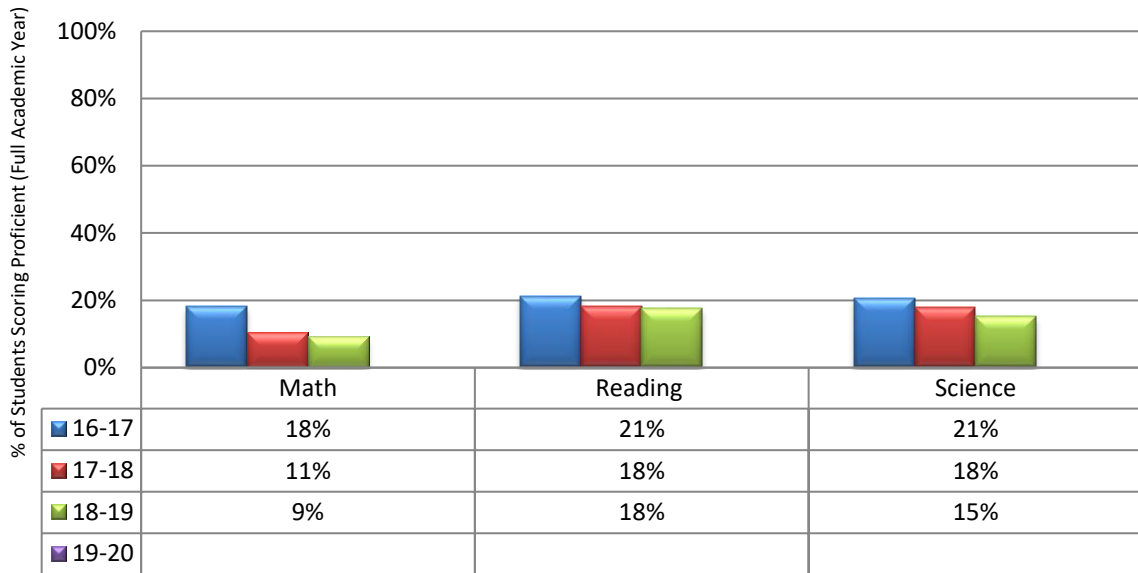

2020 - No testing due to COVID-1

**SIXTH GRADE OKLAHOMA STATE TESTING PROGRAM
2016-17 THROUGH 2019-20**

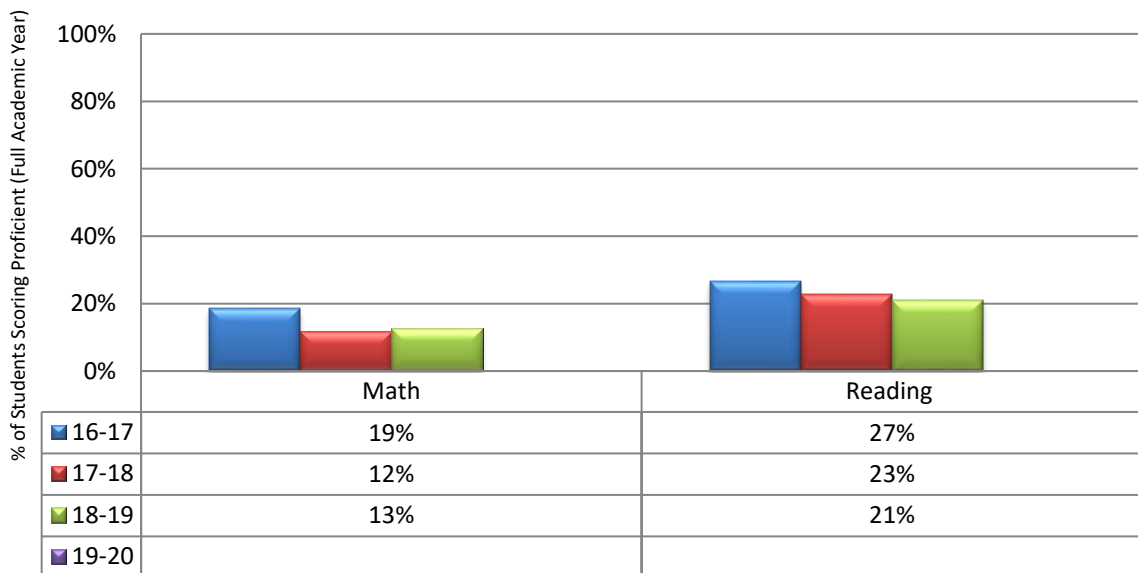

2020 - No testing due to COVID-19

**SEVENTH GRADE OKLAHOMA STATE TESTING PROGRAM
2016-17 THROUGH 2019-20**

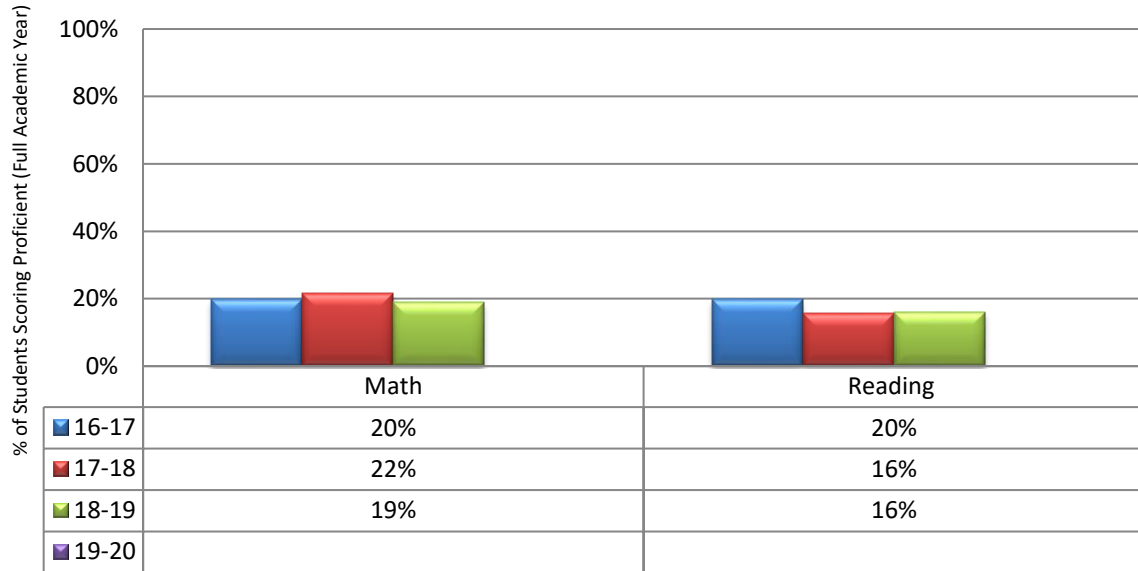

2020 - No testing due to COVID-19

**EIGHTH GRADE OKLAHOMA STATE TESTING PROGRAM
2016-17 THROUGH 2019-20**

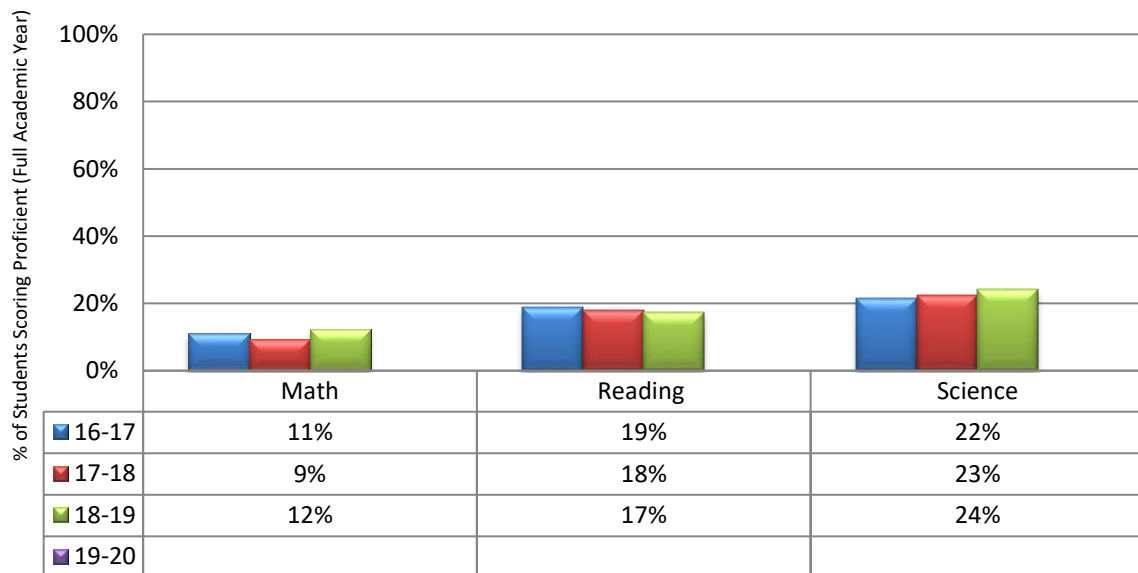

2020 - No testing due to COVID-19

**OKLAHOMA COLLEGE AND CAREER READINESS ASSESSMENT
2017-18 THROUGH 19-20**

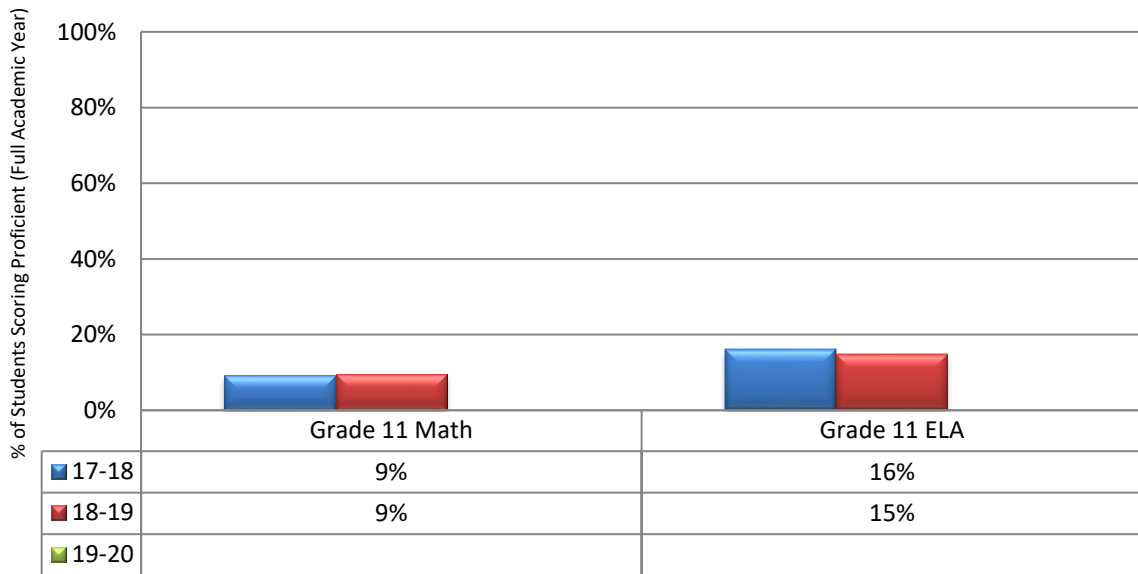

2020 - No testing due to COVID-19

**NUMBER OF ADVANCED PLACEMENT STUDENTS AND CLASSES
2015-16 THROUGH 2019-20**

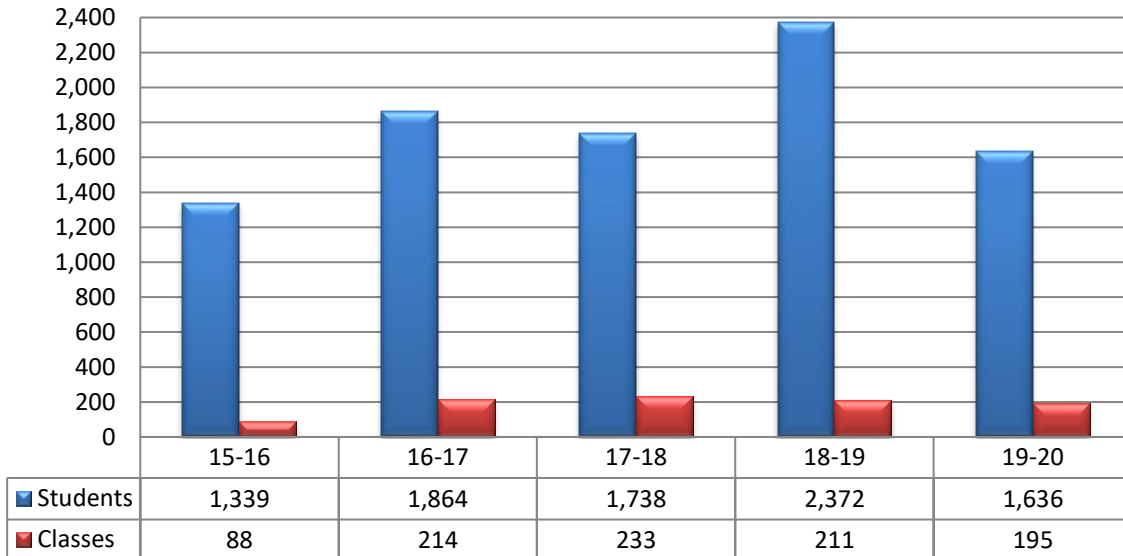

**CONCURRENT ENROLLMENT
2015-16 THROUGH 2019-20**

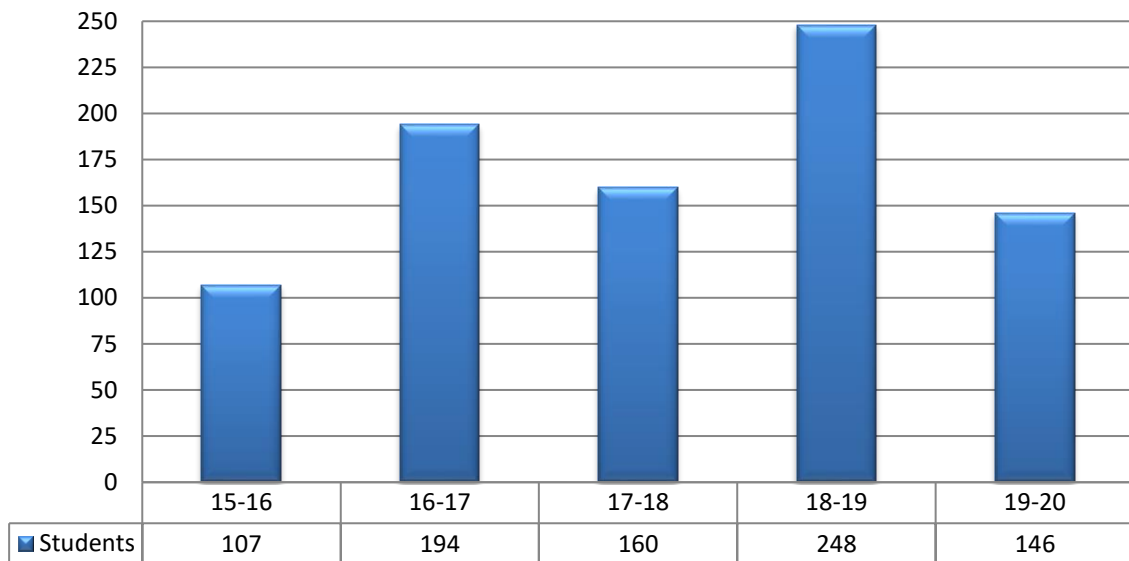

**ACT COMPOSITE SCORES
2016 THROUGH 2020**

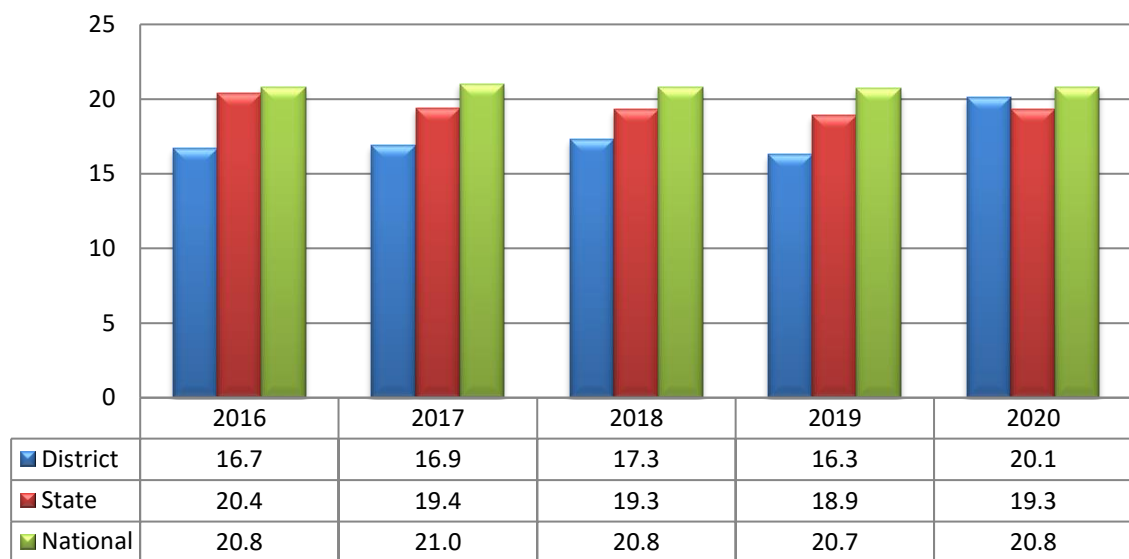

**COLLEGE REMEDIATION RATE
2013-14 THROUGH 2017-18***

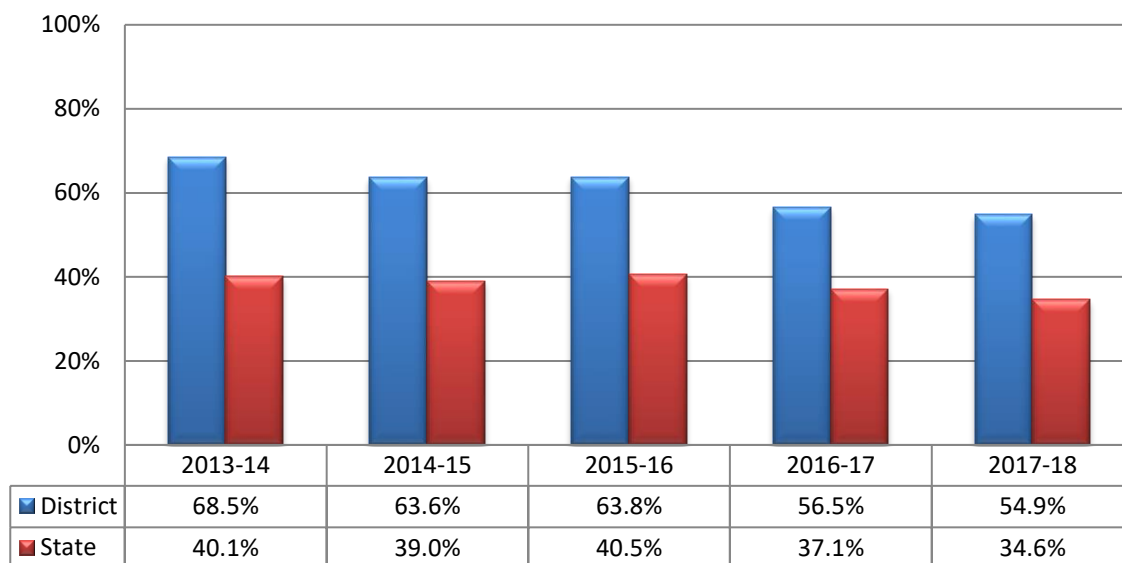

*Data from Board of Regents are two years in arrears.

**INTERNATIONAL BACCALAUREATE GRADUATES
2015-16 THROUGH 2019-20**

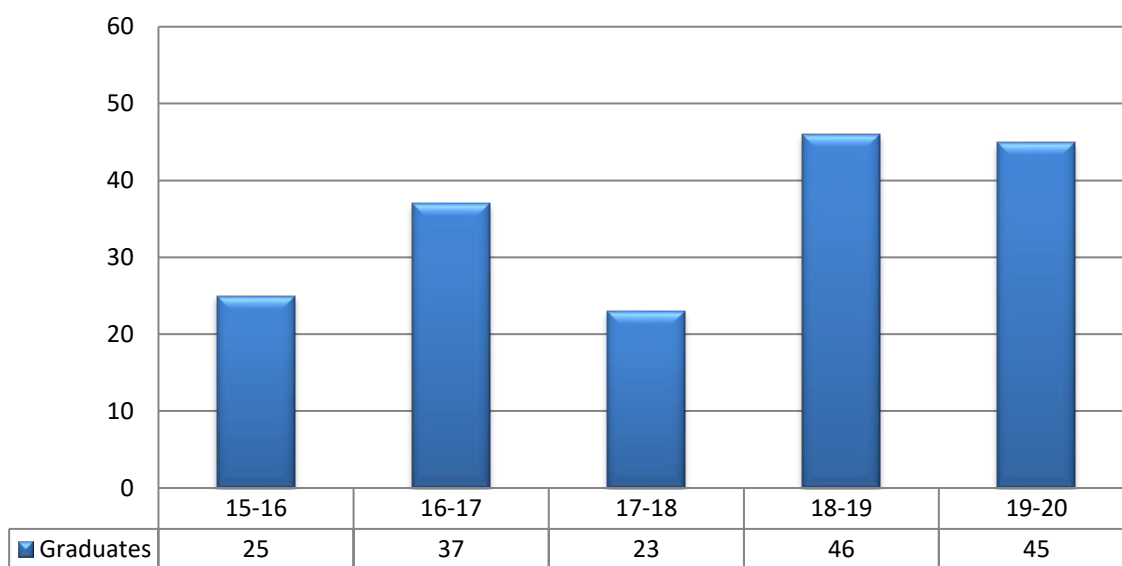

**OKLAHOMA'S PROMISE
2014-15 THROUGH 2018-19**

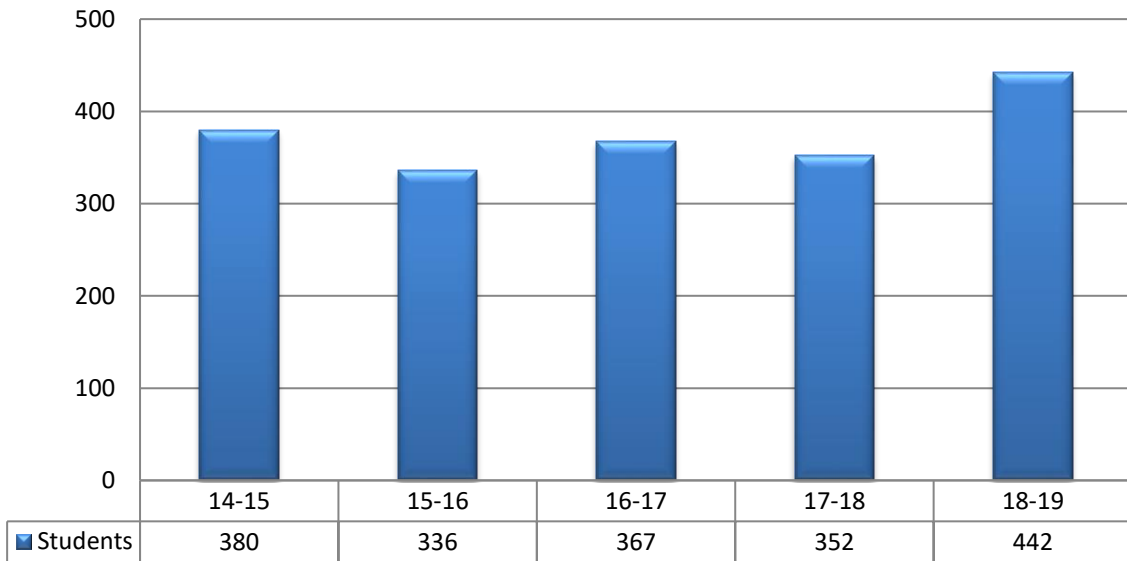

**SCHOLARSHIPS TO GRADUATING SENIORS
2015-16 THROUGH 2019-20**

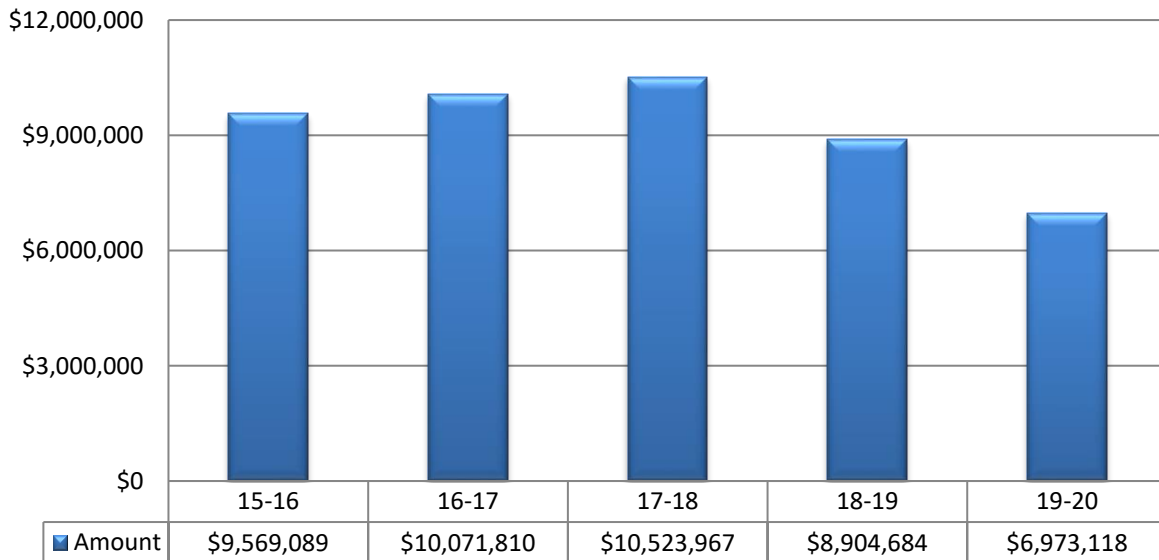

**COLLEGE BOARD AWARDS
2015-16 THROUGH 2019-20**

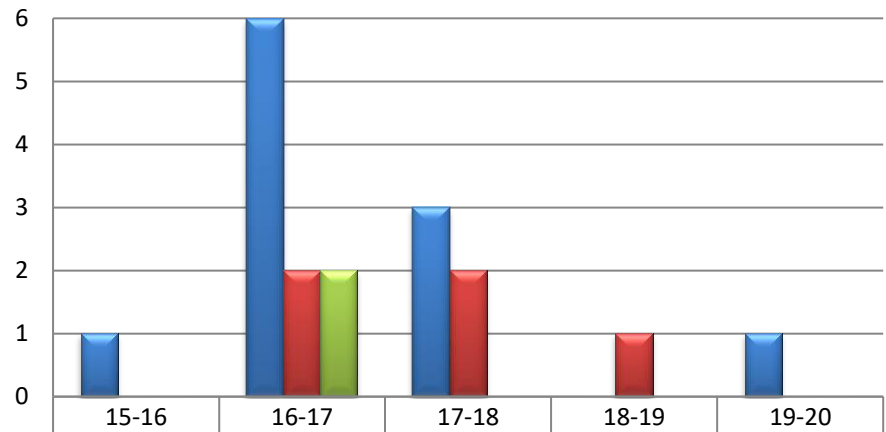

■ National Merit Finalists	1	6	3	0	1
■ National Merit Hispanic Finalists	0	2	2	1	0
■ Nat'l Achievement Program Finalists	0	2	0	0	0

**ACADEMIC ALL STATE SCHOLARS
2015-16 THROUGH 2019-20**

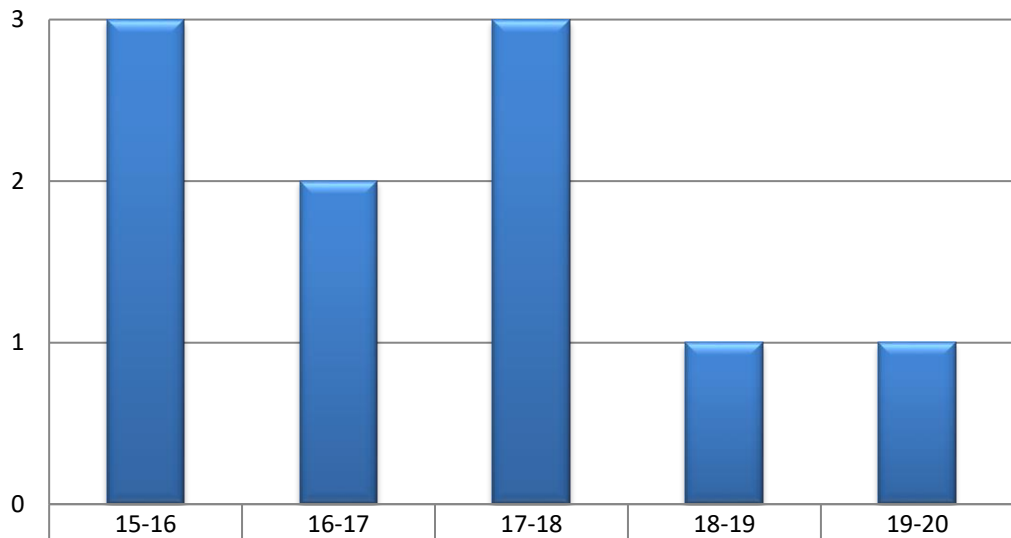

■ Scholars	3	2	3	1	1
--	---	---	---	---	---

**OKLAHOMA ACADEMIC SCHOLARS
2015-16 THROUGH 2019-20**

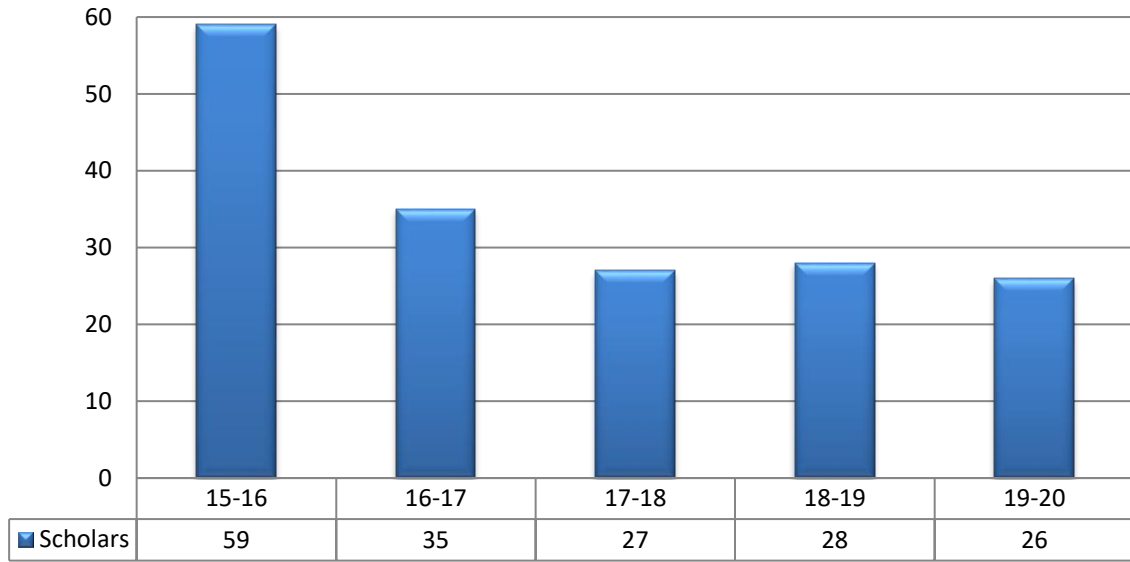

PERSONNEL CLASSIFICATION 2019-20															
	Am. Indian	Am. Indian	Asian	Asian	Black	Black	Hispanic	Hispanic	White	White	Pacific Islander	Pacific Islander	Multi	Multi	
	Male	Female	Male	Female	Male	Female	Male	Female	Male	Female	Male	Female	Male	Female	Total
C/O Administrators	0	2	3	1	4	12	4	2	33	50	0	0	1	1	113
Elem Principals	0	1	0	0	0	4	1	1	4	21	0	0	0	2	34
Elem Assistant Principals	2	0	0	0	1	4	0	3	7	17	0	0	0	0	34
MS Principals	1	0	0	0	2	2	1	0	2	5	0	0	0	0	13
MS Assistant Principals	1	0	0	1	5	4	0	0	7	12	0	0	0	0	30
HS Principals	0	0	0	0	1	3	0	0	5	3	0	0	0	0	12
HS Assistant Principals	1	1	1	0	1	2	0	0	5	9	0	0	0	1	21
Elem Teachers	0	29	3	15	27	133	10	103	64	618	0	0	0	21	1,023
MS Teachers	5	7	5	4	45	78	20	33	100	196	0	1	7	7	508
HS Teachers	6	5	1	4	45	39	12	24	136	125	1	1	3	13	415
Spec Education Teachers	2	8	0	0	11	65	3	10	37	164	0	0	0	4	304
Vocational Teachers	0	0	0	0	4	17	4	2	22	24	0	0	0	1	74
Psych/Counselors/Therapists	0	4	0	1	5	28	0	9	10	108	0	0	0	5	170
Nurses	0	1	0	0	0	4	0	1	1	30	0	0	1	0	38
Media Specialists	0	1	0	1	1	6	0	2	6	37	0	0	0	0	54
Professional/Technical	6	6	3	2	32	62	11	30	93	113	0	0	3	6	367
Classified (Assistants)	0	22	2	14	34	170	16	200	16	155	0	0	3	8	640
Classified (Support)	0	2	0	0	3	60	2	68	1	59	0	0	0	0	195
Classified (Custodial)	0	0	0	0	6	1	2	0	0	0	0	0	1	0	10
Classified (Transportation)	3	3	0	0	56	42	5	4	14	14	0	0	0	0	141
Classified (Child Nutrition)	0	8	0	1	6	130	3	149	6	95	0	0	0	0	398
Classified (Skilled Labor)	1	0	0	1	34	2	9	0	28	3	0	0	1	0	79
Total	28	100	18	45	323	868	103	641	597	1,858	1	2	20	69	4,673

**CERTIFIED STAFF WITH ADVANCED DEGREE
2015-16 THROUGH 2019-20**

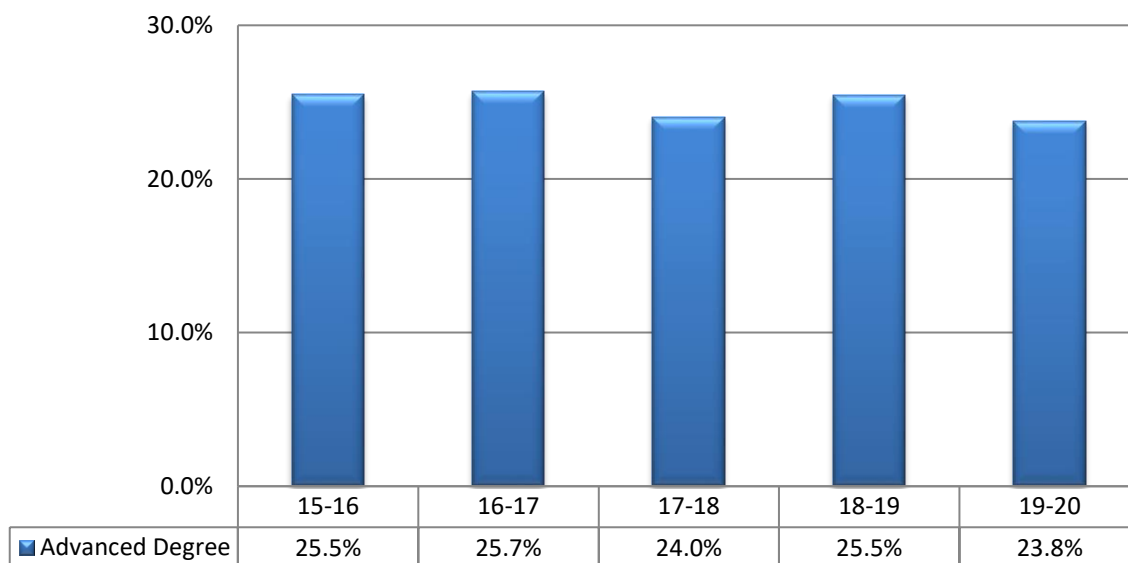

**AVERAGE TEACHING EXPERIENCE
2015-16 THROUGH 2019-20**

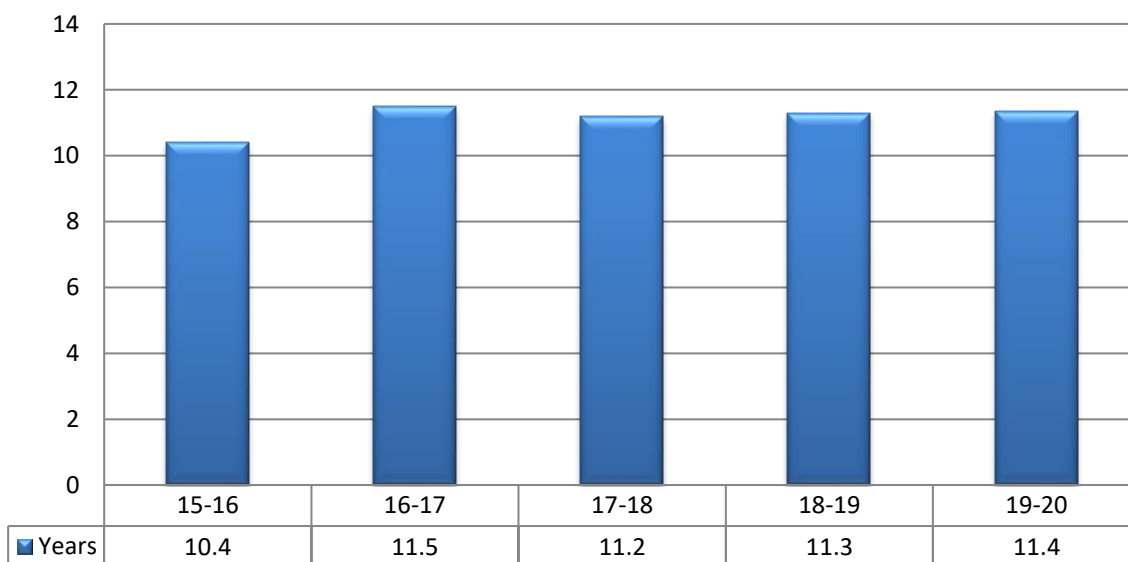

**TEACHER ATTENDANCE RATE
2015-16 THROUGH 2019-20**

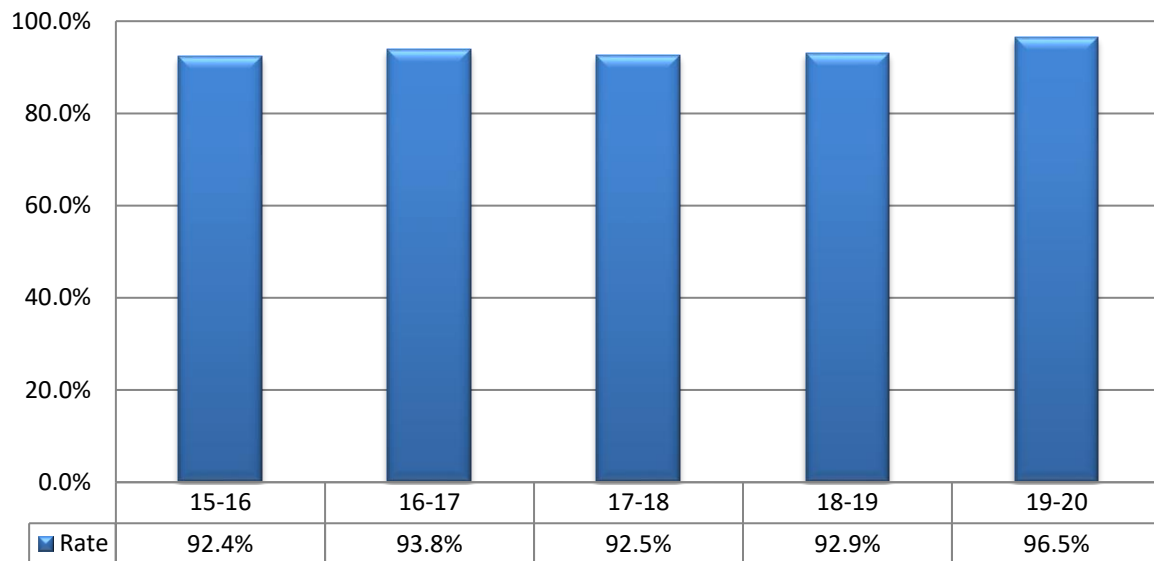

**AVERAGE CLASS SIZE
2015-16 THROUGH 2019-20**

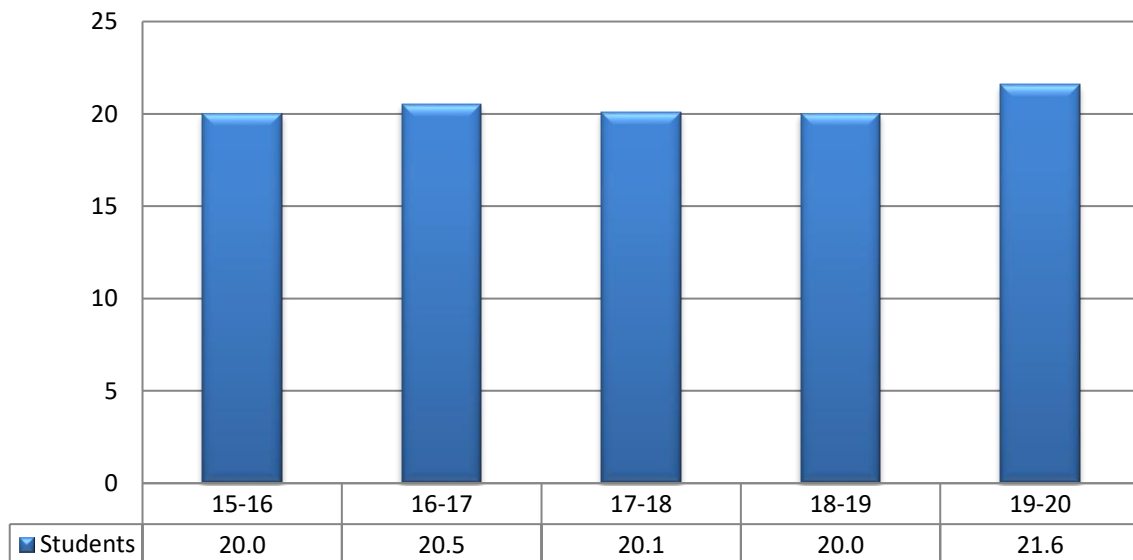

**NATIONAL BOARD CERTIFIED STAFF
2015-16 THROUGH 2019-20**

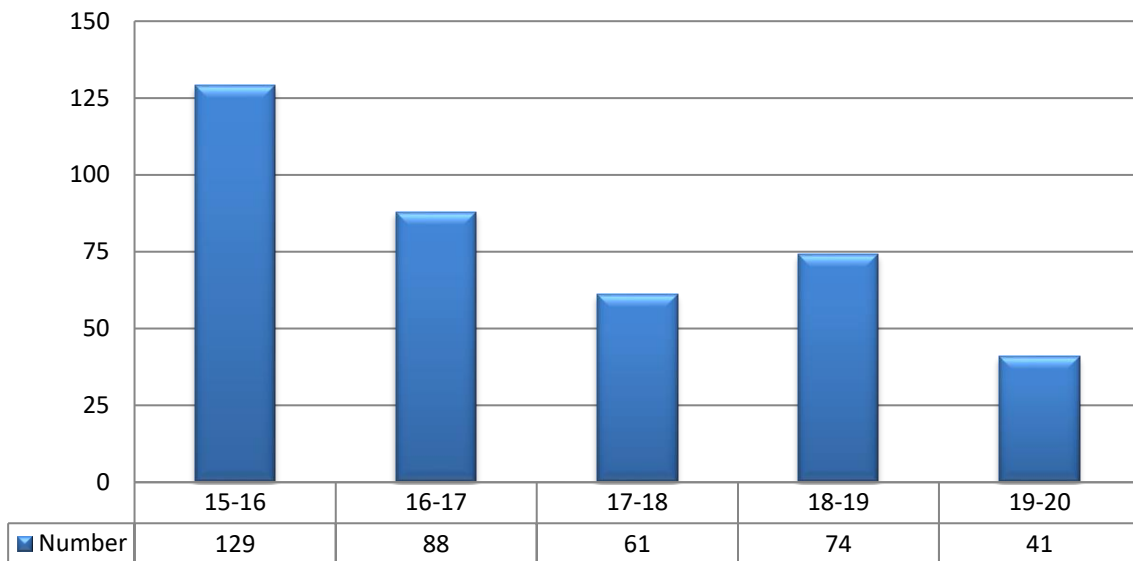

**WORKER'S COMPENSATION CLAIMS
2015-16 THROUGH 2019-20**

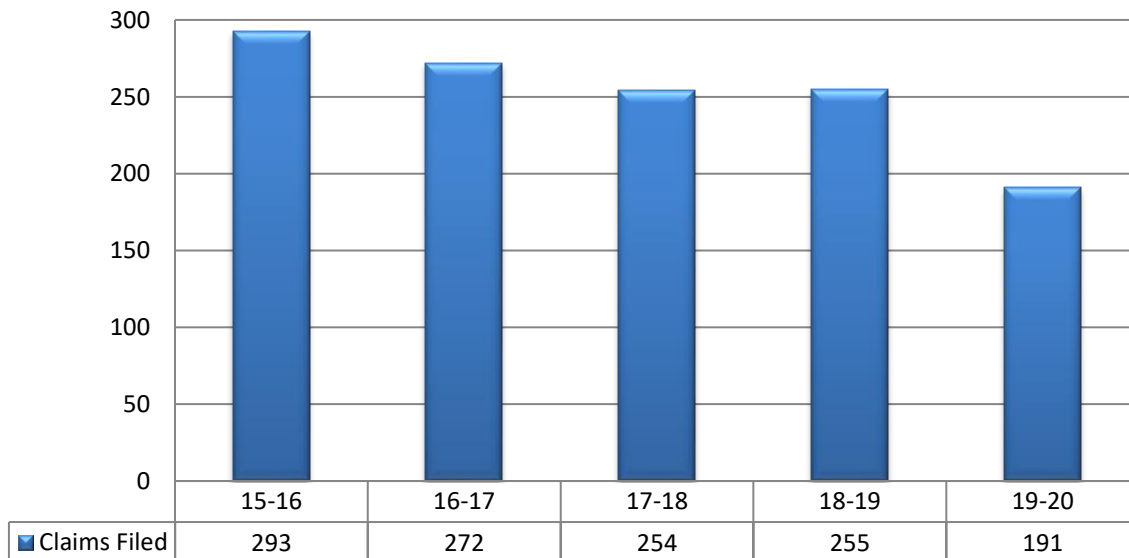

**UNITED WAY CONTRIBUTIONS
2015-16 THROUGH 2019-20**

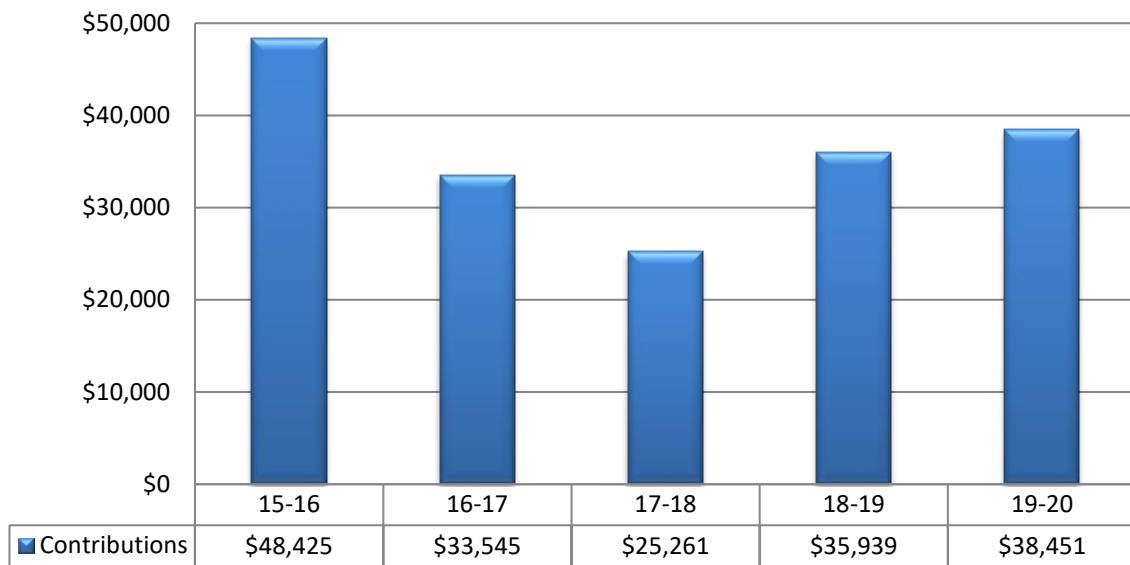

**PARENT-TEACHER CONFERENCES
2015-16 THROUGH 2019-20**

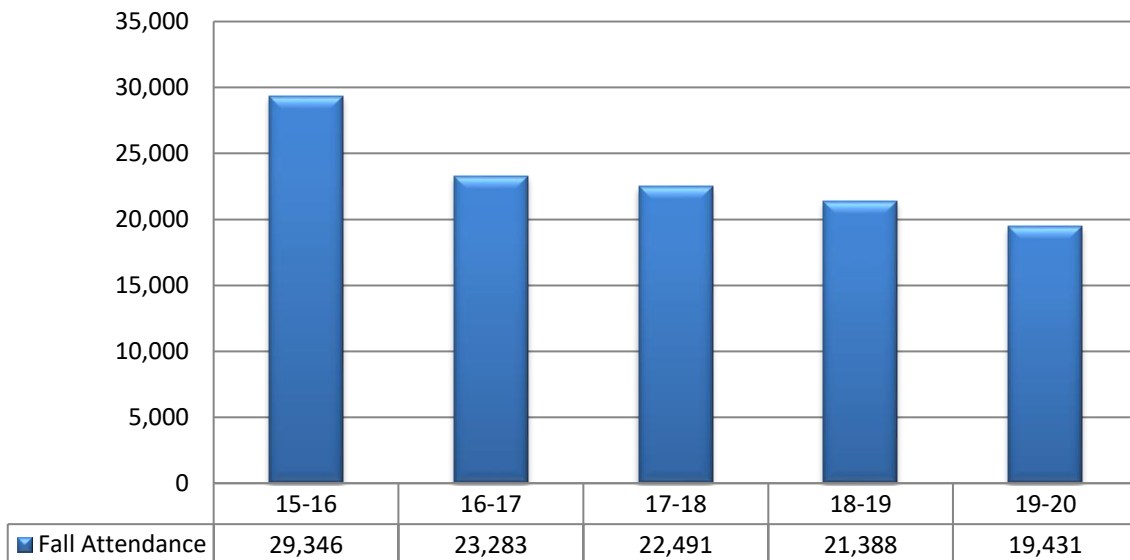

**OPEN HOUSE ATTENDANCE
2015-16 THROUGH 2019-20**

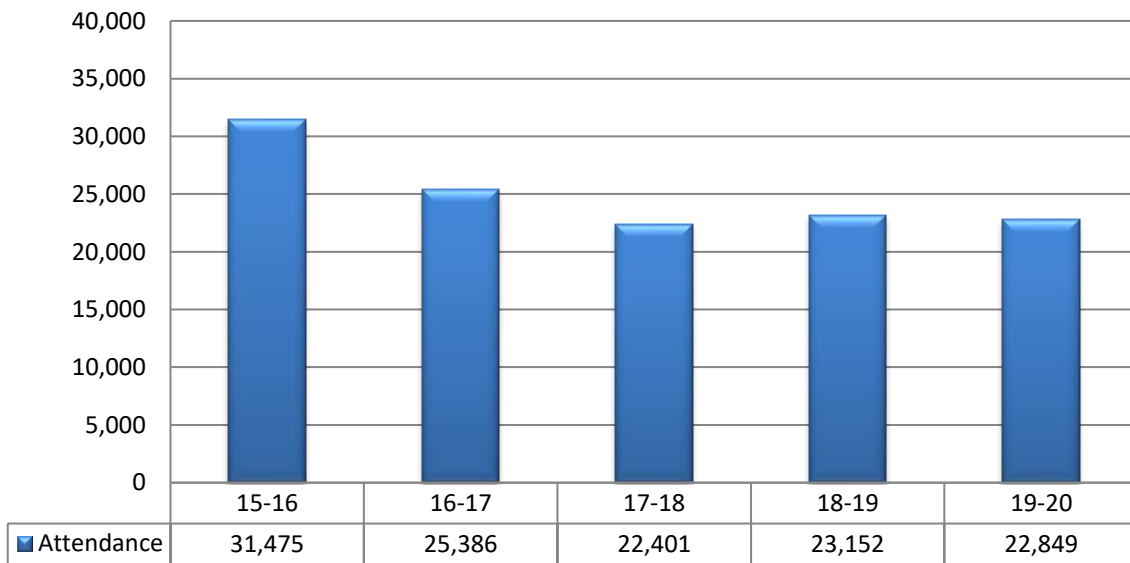

**MEET THE TEACHER ATTENDANCE
2015-16 THROUGH 2019-20**

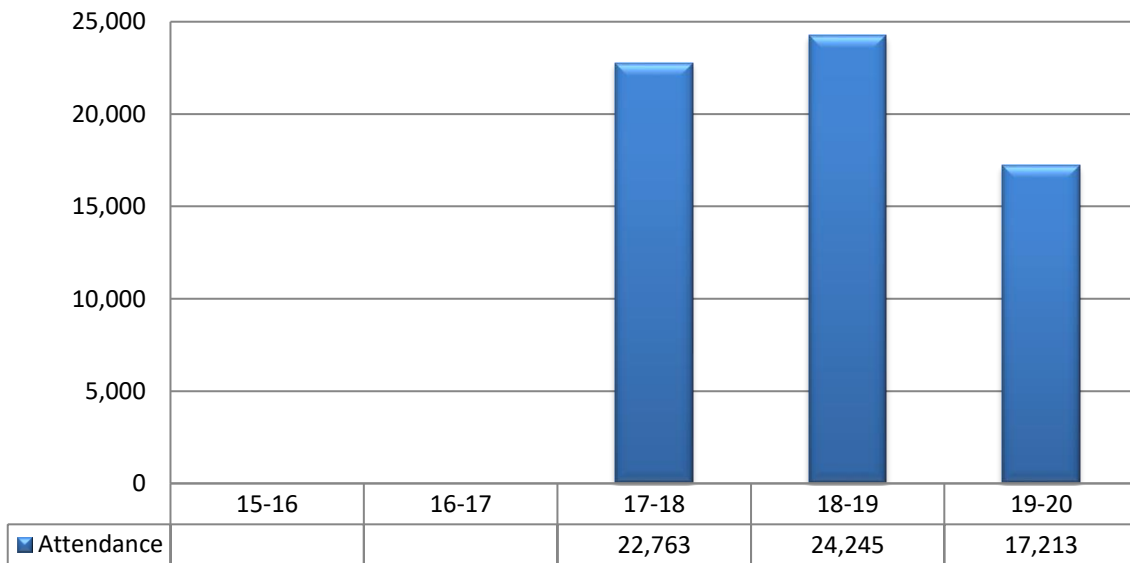

Blank = N/A

**PARENT-TEACHER ASSOCIATION MEMBERSHIP
2015-16 THROUGH 2019-20**

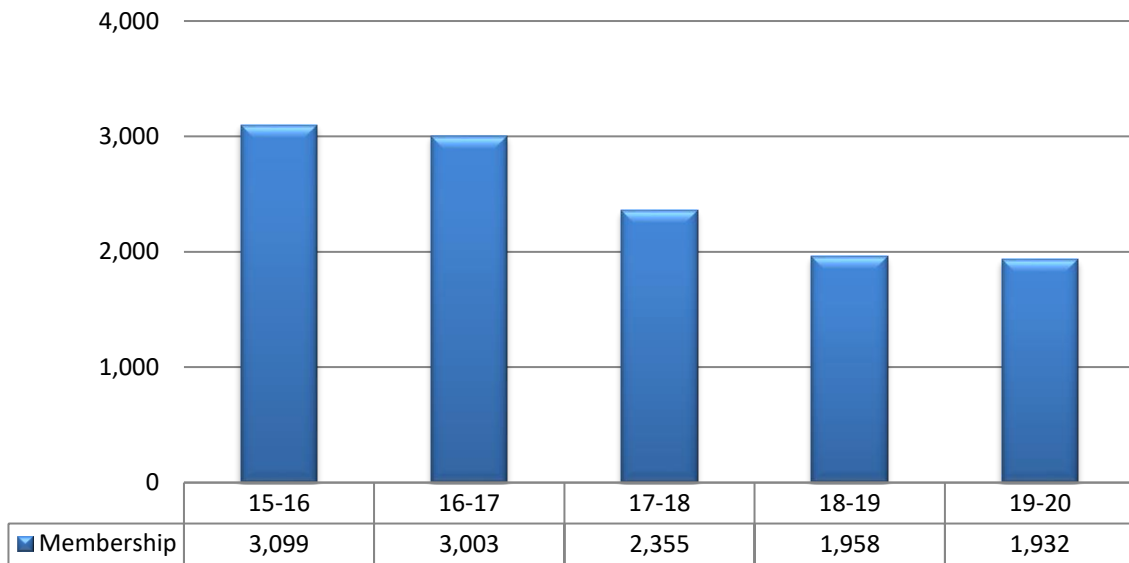

**COLLEGE FAIR ATTENDANCE
2015-16 THROUGH 2019-20**

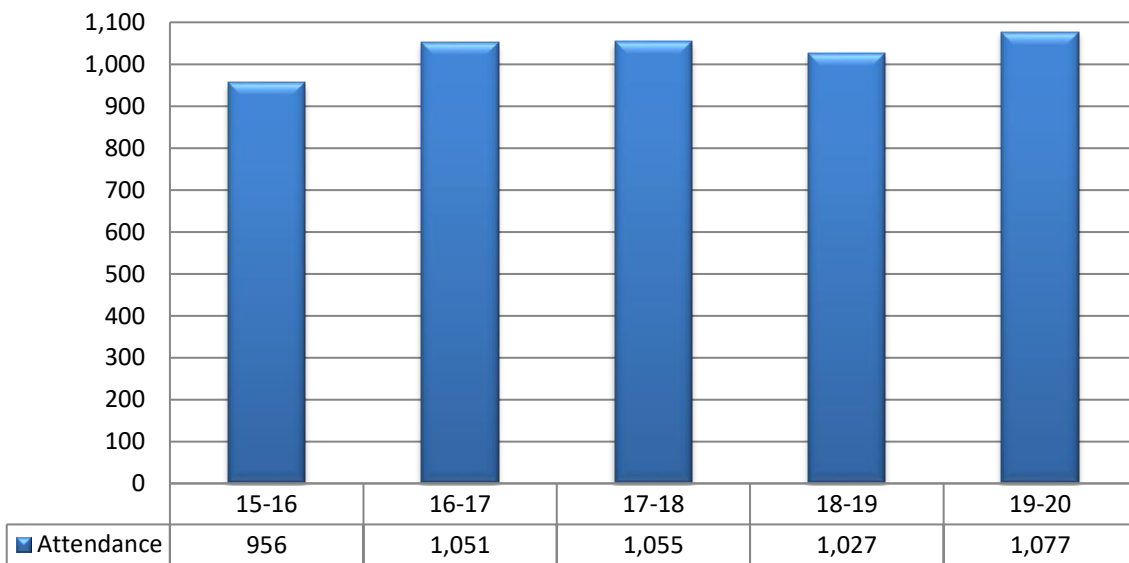

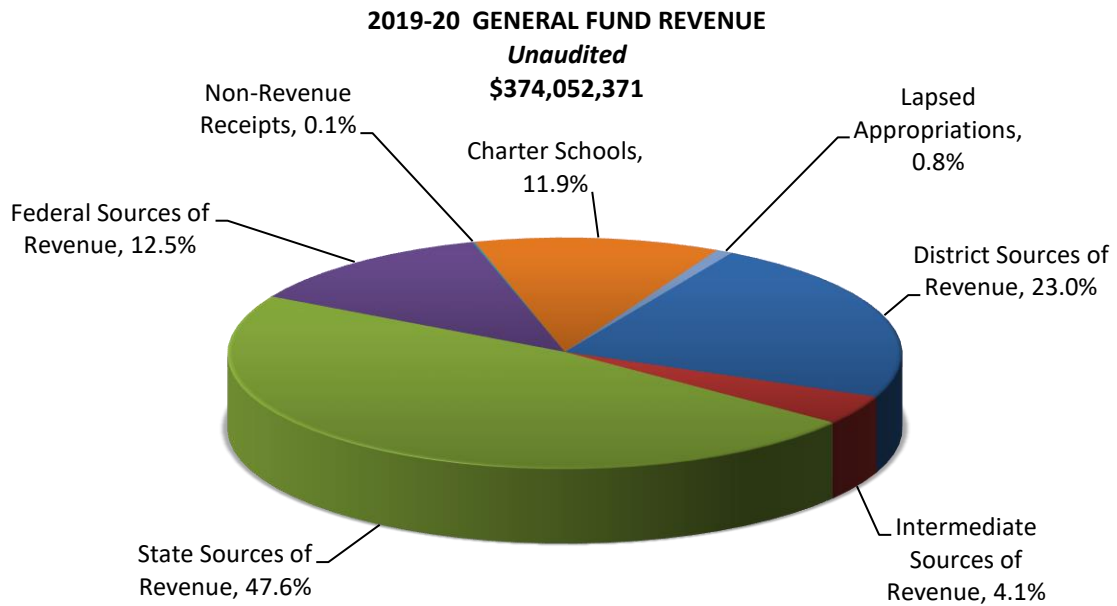

General Fund Revenue per Student (ADM) - \$10,610

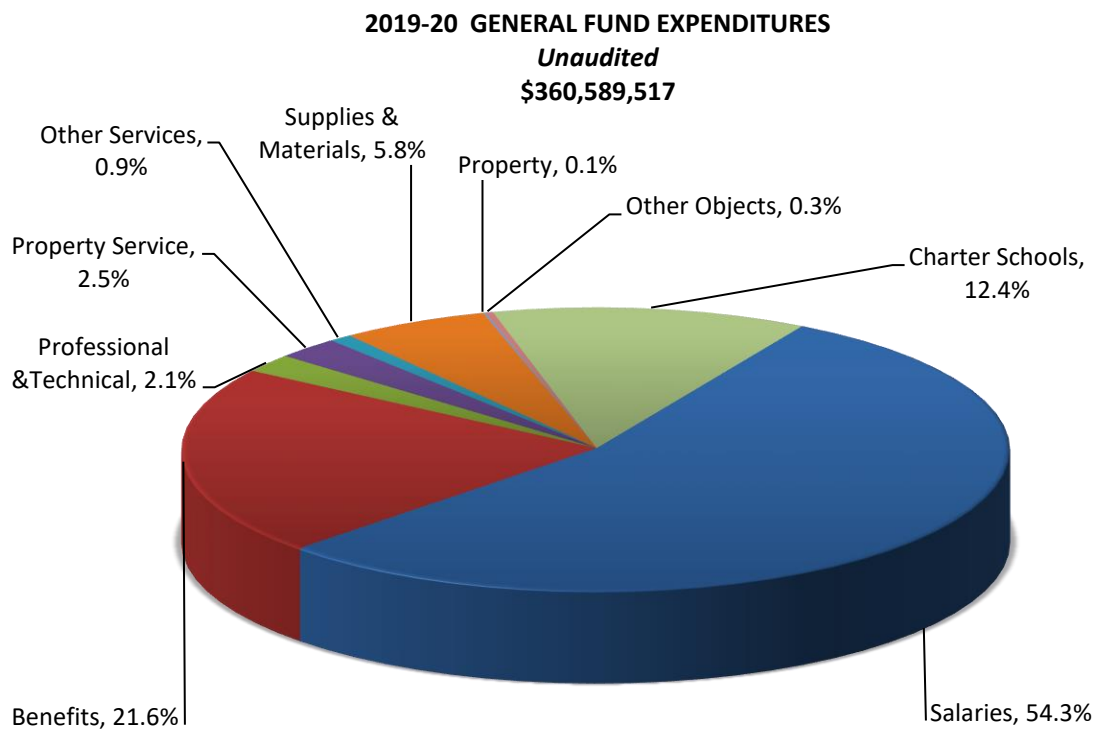

General Fund Expenditure per Student (ADM) - \$10,228

**EXTERNALLY FUNDED GRANTS
2015-16 THROUGH 2019-20**

Millions of Dollars
\$100.0

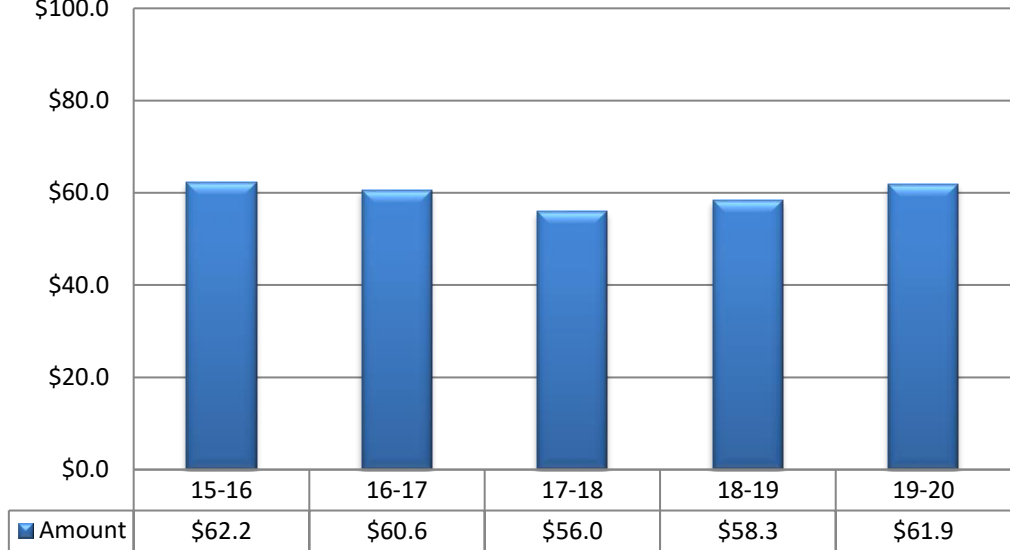



The Foundation for Oklahoma City Public Schools works to advance excellence, create champions and build strong community support for lasting change in Oklahoma City Public Schools.

Focus Areas and Strategic Alignment

The Foundation's focus areas are a result of partnership and alignment with OKCPS and the community. See below for our focus areas and supporting programs/initiatives:

Innovative Support of Teachers, Classrooms, Schools

DonorsChoose

- ✓ Teacher led projects funded by The Foundation and citizen donors

Partners in Action

- ✓ Principal led/community supported needs for schools
 - ✓ Coat-A-Kid
 - ✓ Kit-A-Kid
 - ✓ Driving Attendance
- ✓ STEM Collaborative – STEM Centers

Recruiting/Retaining Urban Ready Teachers

Bilingual Teacher Pipeline Program
Diversity Teacher Pipeline Program
Urban Teacher Preparation Academy

Build Advocates for OKCPS

Our Best Investment Campaign
STARS of Education
Wall of Fame Humanitarian Awards

DonorsChoose and Partners in Action

Through a partnership with DonorsChoose and with the assistance from generous community partners and District employees, The Foundation provides funding for Oklahoma City Public Schools classroom projects posted by OKCPS teachers. The Partners in Action initiative allows principals to post projects that are matched with community partners to fulfill, including time, talent and treasure. Combined financial impact for both programs in the 2019-2020 School Year was \$11.5 million.

STARS of Education

In partnership with Oklahoma City Public Schools, The Foundation recognizes members of the OKCPS community that demonstrate exceptional teaching, inspired service and volunteerism within the district. To that end, The Foundation provides recognition and cash awards for the OKCPS Teacher of the Year and finalists, exceptional support staff within the district, and valuable volunteers and community partners who make a difference daily. The Sam and Charolett Principal Recognition program provided \$10,000 in awards to one elementary and one secondary principal. And, in partnership with the City Council of Oklahoma City and the Downtown Rotary Club, The Foundation recognizes OKCPS's exceptional teaching through the Rotary Teacher of the Month program. These activities combined provided almost \$20,000.00 in cash awards to teachers, schools and support staff within OKCPS.

Bilingual Teacher Pipeline Program and Diversity Teacher Pipeline Program

The Foundation, with the assistance of donors and education partners UCO, OSU-OKC, OCCO and Rose State College, facilitates two programs that "grow our own" teachers who are bilingual/of color. The programs provide funding for tuition, fees and books for bilingual and paraprofessionals of color already working in the district to become certified teachers. We currently have 40 bilingual paraprofessionals and 15 paraprofessionals of color participating.



Selected School Characteristics
Elementary Schools

Adams Elementary School

3416 S.W. 37th St., OKC 73119

405-587-1600

<http://www.okcps.org/adams>

Ms. Kelley Coleman
Principal of Adams since 2018-19
Grades Served: PK-4



School named for President John Adams

BUILDING INFORMATION

Year Built	1949
Additions	1951, 1953, 1955, 1956, 2008, 2010
Square Footage	68,053
Acres in Site	8.70
Board District Location	3
US Congressional District	5
State Senate District	46
State House District	89
County Commissioner District	2
City Council Ward	OKC 3

School Mascot: Eagles

STUDENT INFORMATION

First Quarter Enrollment	517	Attending on Transfer	4.4%
Peak Enrollment (9/23/19)	524	Homeless	4.3%
Total Served	574	Mobility Rate	26.3%
American Indian	0.8%	Turnover Rate	35.6%
Asian	0.0%	Truancy Rate	0.0%
Black	4.6%	Economically Disadvantaged	95.2%
Hawaiian/Pacific Islander	0.0%	English Language Learners	61.5%
Hispanic	83.0%	Special Education	7.9%
White	7.0%	Gifted and Talented	5.0%
Multi	4.6%	In-School Suspensions	3
Females	49.1%	Out-of-School Suspensions	7
Males	50.9%	Recommended for Retention	0.6%
Avg Daily Attendance	477.0		
Avg Daily Membership	511.1		
Attendance Rate	93.3%		
Avg Number Days Enrolled	133		

STAFF INFORMATION

Number of Certified Staff	34
Percent Minority	14.7%
Attendance Rate	91.6%
Avg Length of Service (Yrs)	15.3
Masters Degree or Above	26.5%
Avg Class Size	20.9
Substitute Teacher Expense	\$23,875
Worker's Compensation Claims	3
National Board Certification	3

ADDITIONAL INFORMATION

Media Center Materials	12,528
Open House Attendance	165
Meet the Teacher	376
Parent-Teacher Conf Day	363
PTA Membership	0
United Way Contributions	\$384

OKLAHOMA SCHOOL TESTING PROGRAM, 2020

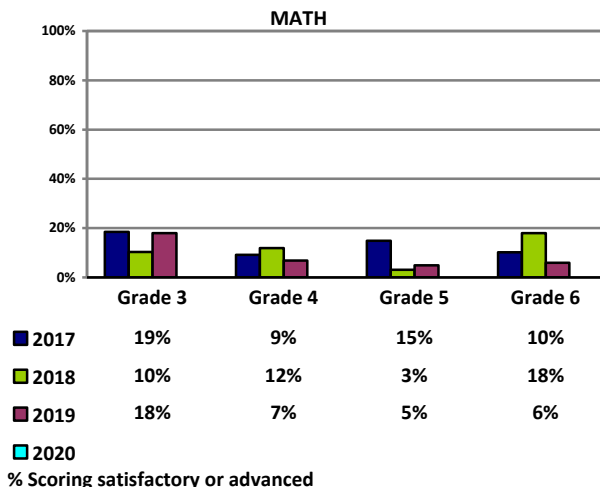
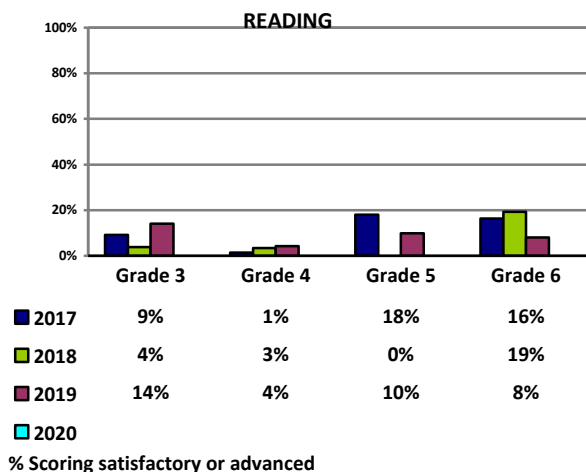

2020 - No testing due to COVID-19. Due to P2G changes, grades included PK-4.

Arthur Elementary School

5100 S. Independence Ave., OKC 73119

405-587-7600

<http://www.okcps.org/arthur>

Ms. Rhonda Hamilton
Principal of Arthur since 2019-20
Grades Served: PK-4



School named for President Chester A. Arthur

BUILDING INFORMATION

Year Built	1953
Additions	1956, 2013
Square Footage	37,461
Acres in Site	10.01
Board District Location	6
US Congressional District	5
State Senate District	44
State House District	90
County Commissioner District	2
City Council Ward	OKC 3

School Mascot: Owls

STUDENT INFORMATION

First Quarter Enrollment	501
Peak Enrollment (9/26/19)	509
Total Served	553
American Indian	2.2%
Asian	0.0%
Black	6.5%
Hawaiian/Pacific Islander	0.4%
Hispanic	74.3%
White	12.2%
Multi	4.4%
Females	47.5%
Males	52.5%
Avg Daily Attendance	454.1
Avg Daily Membership	493.4
Attendance Rate	92.0%
Avg Number Days Enrolled	133

Attending on Transfer	8.2%
Homeless	1.6%
Mobility Rate	27.4%
Turnover Rate	45.4%
Truancy Rate	2.3%
Economically Disadvantaged	95.8%
English Language Learners	53.7%
Special Education	11.4%
Gifted and Talented	3.6%
In-School Suspensions	8
Out-of-School Suspensions	25
Recommended for Retention	0.4%

STAFF INFORMATION

Number of Certified Staff	34
Percent Minority	50.0%
Attendance Rate	95.0%
Avg Length of Service (Yrs)	11.5
Masters Degree or Above	17.6%
Avg Class Size	19.5
Substitute Teacher Expense	\$8,088
Worker's Compensation Claims	0
National Board Certification	0

ADDITIONAL INFORMATION

Media Center Materials	10,211
Open House Attendance	511
Meet the Teacher	784
Parent-Teacher Conf Day	324
PTA Membership	30
United Way Contributions	\$778

OKLAHOMA SCHOOL TESTING PROGRAM, 2020

READING

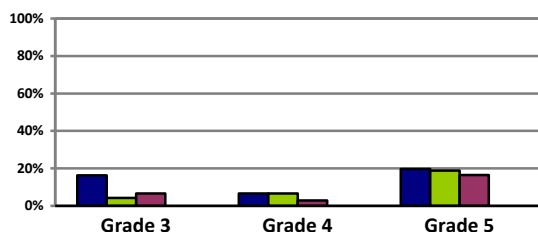

■ 2017	16%	7%	20%
■ 2018	4%	7%	19%
■ 2019	7%	3%	17%
■ 2020			

% Scoring satisfactory or advanced

MATH

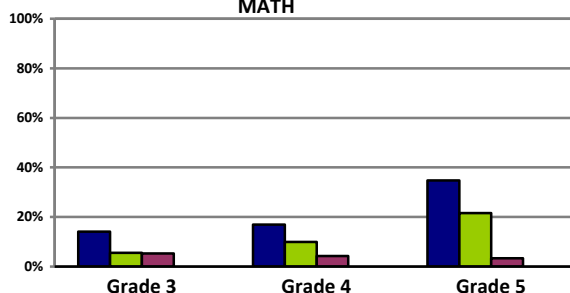

■ 2017	14%	17%	35%
■ 2018	6%	10%	22%
■ 2019	5%	4%	3%
■ 2020			

% Scoring satisfactory or advanced

2020 - No testing due to COVID-19. Due to P2G changes, grades included PK-4.

Bodine Elementary School

5301 S. Bryant Ave., OKC 73129

405-587-2500

<http://www.okcps.org/bodine>

Ms. Candice Hamilton-Greene

Principal of Bodine since 2018-19

Grades Served: PK-4



School named for W. D. Bodine, early settler

BUILDING INFORMATION

Year Built	1967
Additions	1985, 2008, 2009
Square Footage	77,443
Acres in Site	19.70
Board District Location	7
US Congressional District	5
State Senate District	45
State House District	94
County Commissioner District	2
City Council Ward	OKC 4

School Mascot: Bobcats

STUDENT INFORMATION

First Quarter Enrollment	609
Peak Enrollment (12/05/19)	622
Total Served	757
American Indian	2.1%
Asian	0.7%
Black	42.9%
Hawaiian/Pacific Islander	0.8%
Hispanic	29.9%
White	15.9%
Multi	7.7%
Females	47.3%
Males	52.7%
Avg Daily Attendance	540.1
Avg Daily Membership	603.7
Attendance Rate	89.5%
Avg Number Days Enrolled	118

Attending on Transfer	1.0%
Homeless	3.1%
Mobility Rate	49.5%
Turnover Rate	52.5%
Truancy Rate	2.4%
Economically Disadvantaged	97.4%
English Language Learners	19.5%
Special Education	12.2%
Gifted and Talented	4.3%
In-School Suspensions	99
Out-of-School Suspensions	47
Recommended for Retention	0.5%

STAFF INFORMATION

Number of Certified Staff	36
Percent Minority	63.9%
Attendance Rate	96.3%
Avg Length of Service (Yrs)	11.4
Masters Degree or Above	44.4%
Avg Class Size	20.6
Substitute Teacher Expense	\$18,891
Worker's Compensation Claims	5
National Board Certification	0

ADDITIONAL INFORMATION

Media Center Materials	12,145
Open House Attendance	318
Meet the Teacher	455
Parent-Teacher Conf Day	321
PTA Membership	0
United Way Contributions	\$0

OKLAHOMA SCHOOL TESTING PROGRAM, 2020

READING

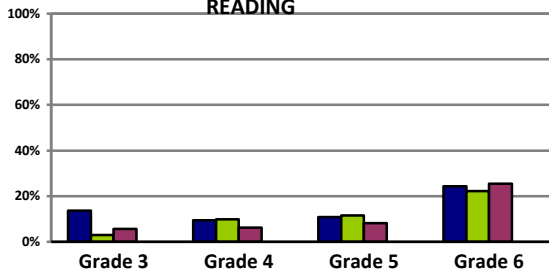

■ 2017	14%	9%	11%	24%
■ 2018	3%	10%	12%	22%
■ 2019	6%	6%	8%	26%
■ 2020				

% Scoring satisfactory or advanced

MATH

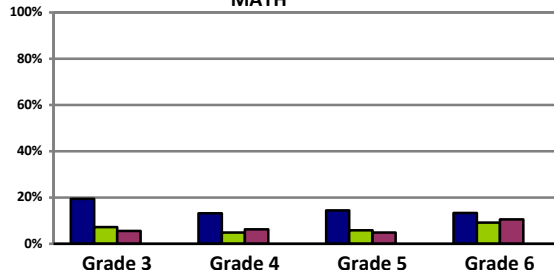

■ 2017	19%	13%	15%	13%
■ 2018	7%	5%	6%	9%
■ 2019	6%	6%	5%	11%
■ 2020				

% Scoring satisfactory or advanced

2020 - No testing due to COVID-19. Due to P2G changes, grades included PK-4.

Britton Elementary School

1215 N.W. 95th St., OKC 73114

405-587-6100

<http://www.okcps.org/britton>



Ms. Susan Carlsen
Principal of Britton since 2019-20
Grades Served: PK-4



Innovative Transformation School

BUILDING INFORMATION



Year Built	1931
Additions	1937, 1939, 1953, 2012
Square Footage	61,229
Acres in Site	4.13
Board District Location	1
US Congressional District	5
State Senate District	48
State House District	99
County Commissioner District	3
City Council Ward	OKC 2

School named for Alexander Britton, Santa Fe Railway attorney

School Mascot: Bison

STUDENT INFORMATION

First Quarter Enrollment	727
Peak Enrollment (9/30/19)	732
Total Served	874
American Indian	1.4%
Asian	0.3%
Black	49.2%
Hawaiian/Pacific Islander	0.4%
Hispanic	34.0%
White	8.2%
Multi	6.5%
Females	47.5%
Males	52.5%
Avg Daily Attendance	664.8
Avg Daily Membership	721.8
Attendance Rate	92.1%
Avg Number Days Enrolled	124

Attending on Transfer	21.5%
Homeless	2.3%
Mobility Rate	40.4%
Turnover Rate	52.4%
Truancy Rate	0.8%
Economically Disadvantaged	98.5%
English Language Learners	25.4%
Special Education	13.5%
Gifted and Talented	3.4%
In-School Suspensions	10
Out-of-School Suspensions	37
Recommended for Retention	0.0%

STAFF INFORMATION

Number of Certified Staff	44
Percent Minority	43.2%
Attendance Rate	97.6%
Avg Length of Service (Yrs)	9.4
Masters Degree or Above	9.1%
Avg Class Size	22.1
Substitute Teacher Expense	\$6,835
Worker's Compensation Claims	5
National Board Certification	0

ADDITIONAL INFORMATION

Media Center Materials	13,207
Open House Attendance	635
Meet the Teacher	475
Parent-Teacher Conf Day	378
PTA Membership	0
United Way Contributions	\$281

OKLAHOMA SCHOOL TESTING PROGRAM, 2020

READING

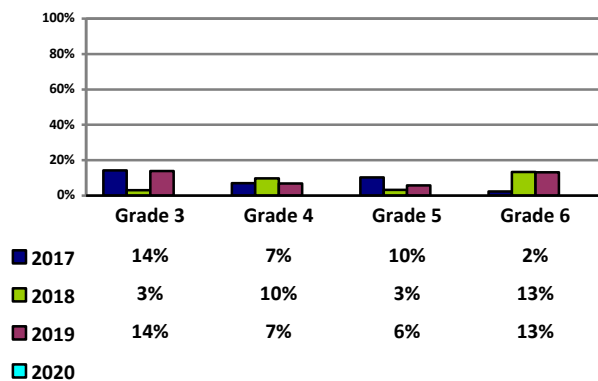

% Scoring satisfactory or advanced

MATH

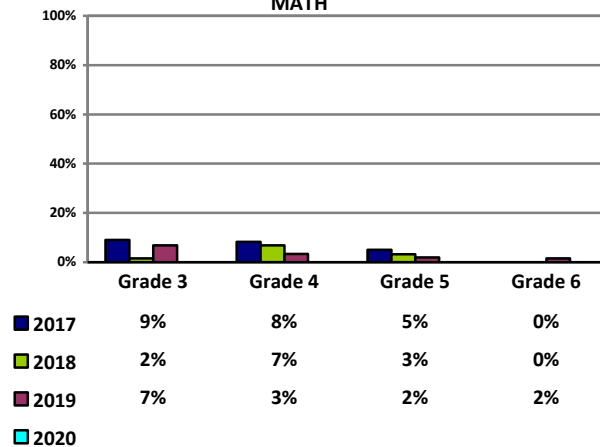

% Scoring satisfactory or advanced

2020 - No testing due to COVID-19. Due to P2G changes, grades included PK-4.

Buchanan Elementary School

4126 N.W. 18th St., OKC 73107

405-587-4700

<http://www.okcps.org/buchanan>

Ms. Gayla Goff

Principal of Buchanan since 2019-20

Grades Served: PK-4



BUILDING INFORMATION

Year Built	1951
Additions	1951, 1953, 1956, 2012, 2013
Square Footage	60,006
Acres in Site	7.71
Board District Location	3
US Congressional District	5
State Senate District	30
State House District	87
County Commissioner District	3
City Council Ward	OKC 3

School named for President James Buchanan

School Mascot: Bears

STUDENT INFORMATION

First Quarter Enrollment	539
Peak Enrollment (10/30/19)	541
Total Served	574
American Indian	2.0%
Asian	0.9%
Black	3.9%
Hawaiian/Pacific Islander	0.2%
Hispanic	81.7%
White	8.0%
Multi	3.3%
Females	45.6%
Males	54.4%
Avg Daily Attendance	509.9
Avg Daily Membership	534.4
Attendance Rate	95.4%
Avg Number Days Enrolled	140

Attending on Transfer	4.6%
Homeless	1.9%
Mobility Rate	16.1%
Turnover Rate	33.3%
Truancy Rate	1.7%
Economically Disadvantaged	93.5%
English Language Learners	67.7%
Special Education	12.2%
Gifted and Talented	5.0%
In-School Suspensions	2
Out-of-School Suspensions	7
Recommended for Retention	0.2%

STAFF INFORMATION

Number of Certified Staff	35
Percent Minority	22.9%
Attendance Rate	96.8%
Avg Length of Service (Yrs)	12.9
Masters Degree or Above	28.6%
Avg Class Size	22.2
Substitute Teacher Expense	\$11,115
Worker's Compensation Claims	4
National Board Certification	0

ADDITIONAL INFORMATION

Media Center Materials	11,038
Open House Attendance	751
Meet the Teacher	1,380
Parent-Teacher Conf Day	468
PTA Membership	0
United Way Contributions	\$930

OKLAHOMA SCHOOL TESTING PROGRAM, 2020

READING

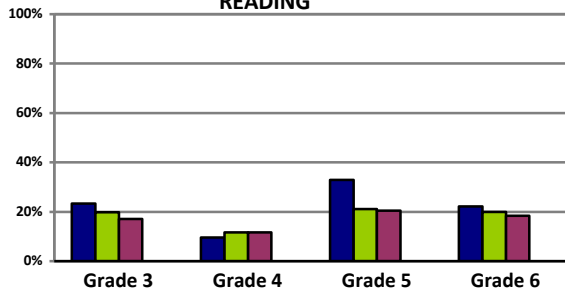

■ 2017	23%	10%	33%	22%
■ 2018	20%	12%	21%	20%
■ 2019	17%	12%	21%	18%
■ 2020				
% Scoring satisfactory or advanced				

MATH

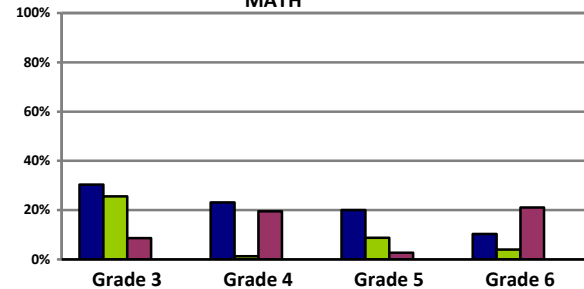

■ 2017	30%	23%	20%	10%
■ 2018	26%	1%	9%	4%
■ 2019	9%	20%	3%	21%
■ 2020				
% Scoring satisfactory or advanced				

2020 - No testing due to COVID-19. Due to P2G changes, grades included PK-4.

Cesar Chavez Elementary School

600 S.E. Grand Blvd., OKC 73129

405-587-9800

<http://www.okcps.org/cesarchavez>

Ms. Melissa Marshall

Principal of Cesar Chavez Elementary since 2018-19

Grades Served: PK-4



BUILDING INFORMATION

Year Built	2011
Additions	2011
Square Footage	72,500
Acres in Site	5.75
Board District Location	7
US Congressional District	5
State Senate District	46
State House District	92
County Commissioner District	2
City Council Ward	OKC 7

School named for Cesar Chavez, American farm worker, labor leader, and civil rights activist

Mascot: Toros

STUDENT INFORMATION

First Quarter Enrollment	818
Peak Enrollment (04/06/20)	835
Total Served	927
American Indian	1.3%
Asian	0.7%
Black	4.2%
Hawaiian/Pacific Islander	0.0%
Hispanic	83.6%
White	7.5%
Multi	2.7%
Females	48.7%
Males	51.3%
Avg Daily Attendance	766.4
Avg Daily Membership	823.5
Attendance Rate	93.1%
Avg Number Days Enrolled	133

Attending on Transfer	9.3%
Homeless	12.3%
Mobility Rate	26.0%
Turnover Rate	37.5%
Truancy Rate	1.1%
Economically Disadvantaged	95.4%
English Language Learners	61.0%
Special Education	11.9%
Gifted and Talented	4.4%
In-School Suspensions	39
Out-of-School Suspensions	47
Recommended for Retention	1.7%

STAFF INFORMATION

Number of Certified Staff	46
Percent Minority	30.4%
Attendance Rate	99.0%
Avg Length of Service (Yrs)	9.0
Masters Degree or Above	19.6%
Avg Class Size	22.9
Substitute Teacher Expense	\$14,375
Worker's Compensation Claims	3
National Board Certification	1

ADDITIONAL INFORMATION

Media Center Materials	16,344
Open House Attendance	557
Meet the Teacher	524
Parent-Teacher Conf Day	679
PTA Membership	0
United Way Contributions	\$300

OKLAHOMA SCHOOL TESTING PROGRAM, 2020

READING

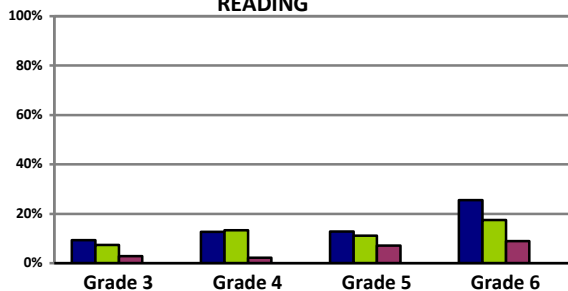

■ 2017	9%	13%	13%	26%
■ 2018	7%	13%	11%	18%
■ 2019	3%	2%	7%	9%
■ 2020				
% Scoring satisfactory or advanced				

MATH

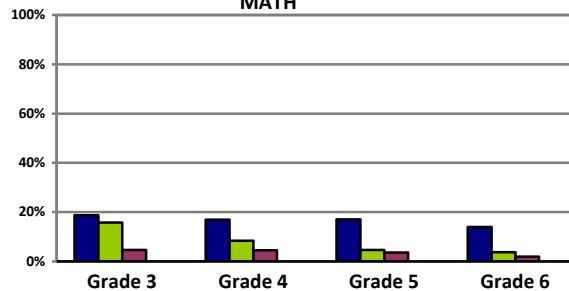

■ 2017	19%	17%	17%	14%
■ 2018	16%	8%	5%	4%
■ 2019	5%	5%	4%	2%
■ 2020				
% Scoring satisfactory or advanced				

2020 - No testing due to COVID-19. Due to P2G changes, grades included PK-4.

Cleveland Elementary School

2725 N.W. 23rd St., OKC 73107

405-587-8200

<http://www.okcps.org/cleveland>

Ms. Marsha Stafford

Principal of Cleveland since 2009-10

Grades Served: PK-4



School named for President Grover Cleveland

BUILDING INFORMATION

Year Built	1928
Additions	1930, 1940, 2013
Square Footage	32,829
Acres in Site	3.79
Board District Location	3
US Congressional District	5
State Senate District	30
State House District	88
County Commissioner District	1
City Council Ward	OKC 2

School Mascot: Bulldogs

STUDENT INFORMATION

First Quarter Enrollment	522	Attending on Transfer	19.3%
Peak Enrollment (09/05/19)	528	Homeless	1.1%
Total Served	576	Mobility Rate	20.8%
American Indian	3.3%	Turnover Rate	34.0%
Asian	5.0%	Truancy Rate	1.7%
Black	8.5%	Economically Disadvantaged	65.6%
Hawaiian/Pacific Islander	0.0%	English Language Learners	32.8%
Hispanic	39.5%	Special Education	9.0%
White	35.8%	Gifted and Talented	13.2%
Multi	7.9%	In-School Suspensions	2
Females	47.7%	Out-of-School Suspensions	15
Males	52.3%	Recommended for Retention	0.0%
Avg Daily Attendance	490.6		
Avg Daily Membership	521.0		
Attendance Rate	94.2%		
Avg Number Days Enrolled	135		

STAFF INFORMATION

Number of Certified Staff	33
Percent Minority	6.1%
Attendance Rate	96.4%
Avg Length of Service (Yrs)	12.9
Masters Degree or Above	18.2%
Avg Class Size	18.6
Substitute Teacher Expense	\$13,925
Worker's Compensation Claims	1
National Board Certification	1

ADDITIONAL INFORMATION

Media Center Materials	14,788
Open House Attendance	631
Meet the Teacher	740
Parent-Teacher Conf Day	463
PTA Membership	163
United Way Contributions	\$164

OKLAHOMA SCHOOL TESTING PROGRAM, 2020

READING

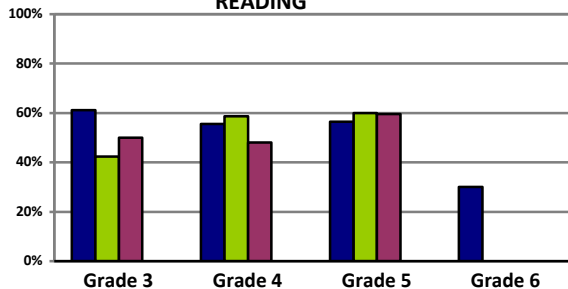

■ 2017	61%	56%	57%	30%
■ 2018	42%	59%	60%	N/A
■ 2019	50%	48%	60%	N/A
■ 2020				
% Scoring satisfactory or advanced				

MATH

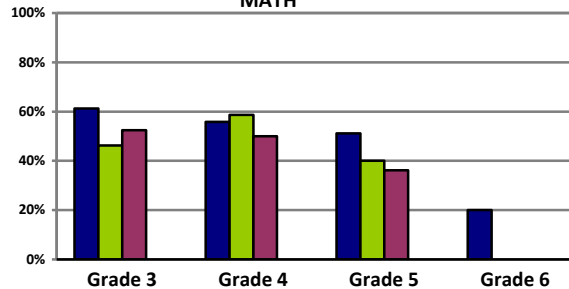

■ 2017	61%	56%	51%	20%
■ 2018	46%	59%	40%	N/A
■ 2019	53%	50%	36%	N/A
■ 2020				
% Scoring satisfactory or advanced				

2020 - No testing due to COVID-19. Due to P2G changes, grades included PK-4.

Coolidge Elementary School

5212 S. Villa Ave., OKC 73119

405-587-2800

<http://www.okcps.org/coolidge>

Ms. Melissa Brett

Principal of Coolidge since 2014-15

Grades Served: PK-4



School named for President Calvin Coolidge

BUILDING INFORMATION

Year Built	1953
Additions	1955, 1956, 1963, 2012, 2013
Square Footage	78,101
Acres in Site	8.70
Board District Location	6
US Congressional District	5
State Senate District	44
State House District	93
County Commissioner District	2
City Council Ward	OKC 6

School Mascot: Crocodiles

STUDENT INFORMATION

First Quarter Enrollment	611
Peak Enrollment (04/04/20)	642
Total Served	712
American Indian	2.8%
Asian	0.3%
Black	5.9%
Hawaiian/Pacific Islander	0.0%
Hispanic	76.3%
White	10.5%
Multi	4.2%
Females	46.2%
Males	53.8%
Avg Daily Attendance	563.8
Avg Daily Membership	614.7
Attendance Rate	91.7%
Avg Number Days Enrolled	130

Attending on Transfer	6.4%
Homeless	6.9%
Mobility Rate	30.4%
Turnover Rate	45.3%
Truancy Rate	0.6%
Economically Disadvantaged	97.3%
English Language Learners	57.8%
Special Education	12.3%
Gifted and Talented	3.6%
In-School Suspensions	7
Out-of-School Suspensions	4
Recommended for Retention	0.3%

STAFF INFORMATION

Number of Certified Staff	39
Percent Minority	17.9%
Attendance Rate	96.6%
Avg Length of Service (Yrs)	8.7
Masters Degree or Above	20.5%
Avg Class Size	20.7
Substitute Teacher Expense	\$12,715
Worker's Compensation Claims	1
National Board Certification	0

ADDITIONAL INFORMATION

Media Center Materials	18,485
Open House Attendance	342
Meet the Teacher	444
Parent-Teacher Conf Day	504
PTA Membership	41
United Way Contributions	\$360

OKLAHOMA SCHOOL TESTING PROGRAM, 2020

READING

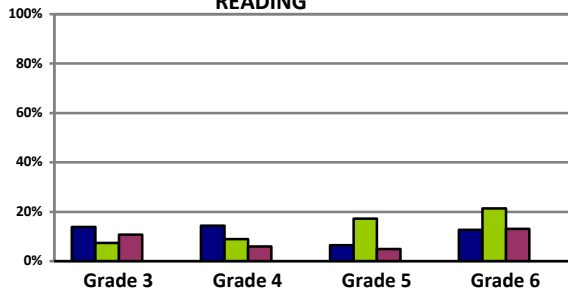

■ 2017	14%	14%	7%	13%
■ 2018	7%	9%	17%	21%
■ 2019	11%	6%	5%	13%
■ 2020	-	-	-	-

% Scoring satisfactory or advanced

MATH

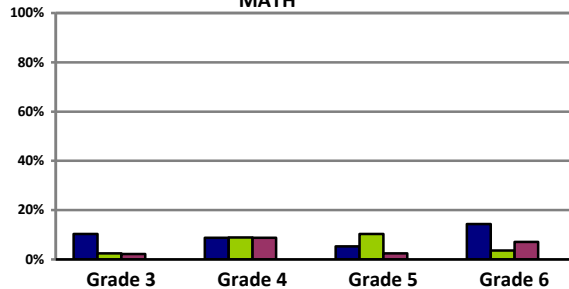

■ 2017	10%	9%	5%	14%
■ 2018	3%	9%	10%	4%
■ 2019	2%	9%	3%	7%
■ 2020	-	-	-	-

% Scoring satisfactory or advanced

2020 - No testing due to COVID-19. Due to P2G changes, grades included PK-4.

Esperanza Elementary School

3517 S. Linn Ave., OKC 73119

405-587-6900

<http://www.okcps.org/standwatie>

Ms. Glenna Berry

Principal of Esperanza since 2019-20

Grades Served: PK-4



School named for Spanish word for "hope or expectation"

BUILDING INFORMATION

Year Built	1930
Additions	1933, 1940, 1958, 2010, 2011
Square Footage	72,575
Acres in Site	4.13
Board District Location	6
US Congressional District	5
State Senate District	46
State House District	89
County Commissioner District	2
City Council Ward	OKC 6

School Mascot: Foxes

STUDENT INFORMATION

First Quarter Enrollment	507
Peak Enrollment (03/10/20)	526
Total Served	584
American Indian	1.2%
Asian	0.2%
Black	3.7%
Hawaiian/Pacific Islander	0.0%
Hispanic	87.4%
White	6.1%
Multi	1.4%
Females	50.7%
Males	49.3%
Avg Daily Attendance	479.1
Avg Daily Membership	514.7
Attendance Rate	93.1%
Avg Number Days Enrolled	133

Attending on Transfer	9.5%
Homeless	2.8%
Mobility Rate	26.5%
Turnover Rate	43.0%
Truancy Rate	4.5%
Economically Disadvantaged	96.3%
English Language Learners	68.6%
Special Education	7.7%
Gifted and Talented	4.1%
In-School Suspensions	0
Out-of-School Suspensions	9
Recommended for Retention	0.0%

STAFF INFORMATION

Number of Certified Staff	31
Percent Minority	22.6%
Attendance Rate	96.0%
Avg Length of Service (Yrs)	10.8
Masters Degree or Above	12.9%
Avg Class Size	21.3
Substitute Teacher Expense	\$6,075
Worker's Compensation Claims	2
National Board Certification	0

ADDITIONAL INFORMATION

Media Center Materials	14,024
Open House Attendance	249
Meet the Teacher	1,025
Parent-Teacher Conf Day	364
PTA Membership	40
United Way Contributions	\$264

OKLAHOMA SCHOOL TESTING PROGRAM, 2020

READING

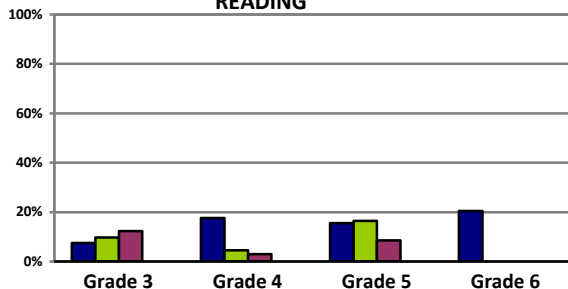

■ 2017	8%	18%	16%	21%
■ 2018	10%	5%	16%	N/A
■ 2019	12%	3%	9%	N/A
■ 2020				

% Scoring satisfactory or advanced

MATH

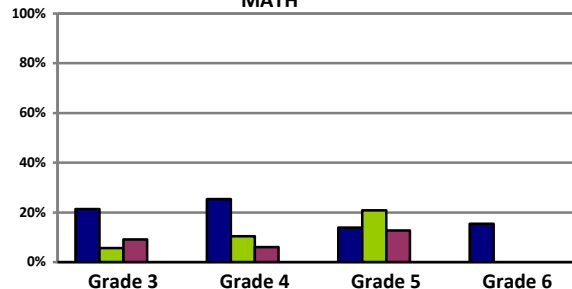

■ 2017	21%	25%	14%	15%
■ 2018	6%	10%	21%	N/A
■ 2019	9%	6%	13%	N/A
■ 2020				

% Scoring satisfactory or advanced

2020 - No testing due to COVID-19. Due to P2G changes, grades included PK-4.

Eugene Field Elementary School

1515 N. Klein Ave., OKC 73106

405-587-5700

<http://www.okcps.org/eugenefield>

Ms. Paige Bressman

Principal of Eugene Field since 2011-12

Grades Served: PK-4



School named for Eugene Field, poet and writer

BUILDING INFORMATION

Year Built	1984
Additions	2016
Square Footage	64,411
Acres in Site	2.07
Board District Location	4
US Congressional District	5
State Senate District	46
State House District	88
County Commissioner District	1
City Council Ward	OKC 6

School Mascot: Deer

STUDENT INFORMATION

First Quarter Enrollment	531
Peak Enrollment (10/23/19)	537
Total Served	597
American Indian	4.3%
Asian	6.4%
Black	12.2%
Hawaiian/Pacific Islander	0.2%
Hispanic	58.3%
White	13.0%
Multi	5.6%
Females	47.8%
Males	52.2%
Avg Daily Attendance	485.8
Avg Daily Membership	525.9
Attendance Rate	92.4%
Avg Number Days Enrolled	132

Attending on Transfer	4.9%
Homeless	1.3%
Mobility Rate	27.3%
Turnover Rate	45.8%
Truancy Rate	0.5%
Economically Disadvantaged	89.6%
English Language Learners	51.0%
Special Education	7.3%
Gifted and Talented	5.5%
In-School Suspensions	13
Out-of-School Suspensions	24
Recommended for Retention	0.2%

STAFF INFORMATION

Number of Certified Staff	34
Percent Minority	35.3%
Attendance Rate	95.3%
Avg Length of Service (Yrs)	15.7
Masters Degree or Above	32.4%
Avg Class Size	19.8
Substitute Teacher Expense	\$13,066
Worker's Compensation Claims	1
National Board Certification	1

ADDITIONAL INFORMATION

Media Center Materials	18,106
Open House Attendance	788
Meet the Teacher	1,144
Parent-Teacher Conf Day	426
PTA Membership	39
United Way Contributions	\$494

OKLAHOMA SCHOOL TESTING PROGRAM, 2020

READING

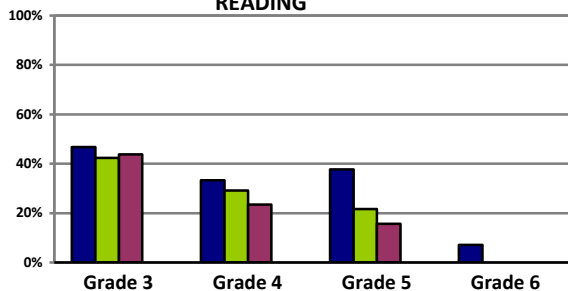

■ 2017	47%	33%	38%	7%
■ 2018	42%	29%	22%	N/A
■ 2019	44%	24%	16%	N/A
■ 2020				

% Scoring satisfactory or advanced

MATH

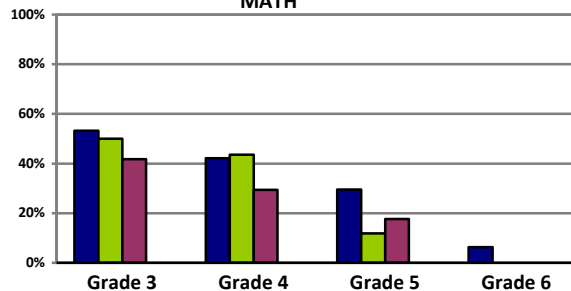

■ 2017	53%	42%	30%	6%
■ 2018	50%	44%	12%	N/A
■ 2019	42%	29%	18%	N/A
■ 2020				

% Scoring satisfactory or advanced

2020 - No testing due to COVID-19. Due to P2G changes, grades included PK-4.

Fillmore Elementary School

5200 S. Blackwelder Ave., OKC 73119

405-587-4800

<http://www.okcps.org/fillmore>

Ms. Cindy Lang

Interim Principal of Fillmore since 2019-20

Grades Served: PK-4



School named for president Millard Fillmore

BUILDING INFORMATION

Year Built	1949
Additions	1951, 1952, 1953, 1956, 1958, 2012
Square Footage	77,924
Acres in Site	7.58
Board District Location	6
US Congressional District	5
State Senate District	44
State House District	93
County Commissioner District	2
City Council Ward	OKC 6

School Mascot: Falcons

STUDENT INFORMATION

First Quarter Enrollment	791
Peak Enrollment (04/23/20)	807
Total Served	884
American Indian	2.3%
Asian	0.4%
Black	5.2%
Hawaiian/Pacific Islander	0.3%
Hispanic	77.0%
White	10.4%
Multi	4.4%
Females	46.4%
Males	53.6%
Avg Daily Attendance	743.7
Avg Daily Membership	793.4
Attendance Rate	93.7%
Avg Number Days Enrolled	134

Attending on Transfer	14.2%
Homeless	1.3%
Mobility Rate	23.0%
Turnover Rate	37.1%
Truancy Rate	0.1%
Economically Disadvantaged	95.8%
English Language Learners	58.5%
Special Education	10.6%
Gifted and Talented	4.8%
In-School Suspensions	20
Out-of-School Suspensions	37
Recommended for Retention	0.0%

STAFF INFORMATION

Number of Certified Staff	47
Percent Minority	25.5%
Attendance Rate	95.7%
Avg Length of Service (Yrs)	13.5
Masters Degree or Above	14.9%
Avg Class Size	21.8
Substitute Teacher Expense	\$12,655
Worker's Compensation Claims	5
National Board Certification	0

ADDITIONAL INFORMATION

Media Center Materials	19,716
Open House Attendance	959
Meet the Teacher	567
Parent-Teacher Conf Day	601
PTA Membership	61
United Way Contributions	\$1,598

OKLAHOMA SCHOOL TESTING PROGRAM, 2020

READING

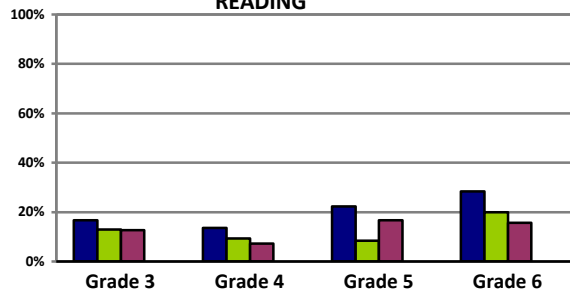

■ 2017	17%	14%	22%	28%
■ 2018	13%	9%	8%	20%
■ 2019	13%	7%	17%	16%
■ 2020				
% Scoring satisfactory or advanced				

MATH

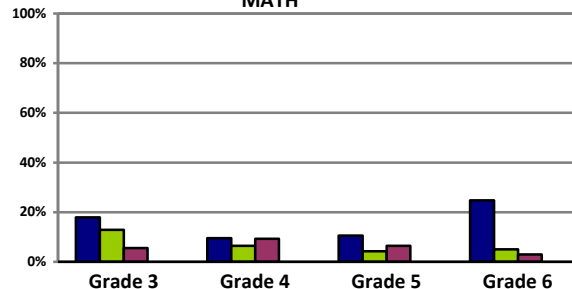

■ 2017	18%	10%	11%	25%
■ 2018	13%	7%	4%	5%
■ 2019	6%	9%	7%	3%
■ 2020				
% Scoring satisfactory or advanced				

2020 - No testing due to COVID-19. Due to P2G changes, grades included PK-4.

Hawthorne Elementary School

2300 N.W. 15th St., OKC 73107

405-587-5900

<http://www.okcps.org/hawthorne>

Ms. Melinda Elms

Principal of Hawthorne since 2016-17

Grades Served: PK-4



School named for Nathaniel Hawthorne, author

BUILDING INFORMATION

Year Built	1911
Additions	1919, 1928, 1930, 2013
Square Footage	41,454
Acres in Site	4.14
Board District Location	4
US Congressional District	5
State Senate District	44
State House District	88
County Commissioner District	1
City Council Ward	OKC 6

School Mascot: Hawks

STUDENT INFORMATION

First Quarter Enrollment	488
Peak Enrollment (10/22/19)	489
Total Served	517
American Indian	1.4%
Asian	0.6%
Black	4.1%
Hawaiian/Pacific Islander	0.8%
Hispanic	82.2%
White	7.2%
Multi	3.7%
Females	48.4%
Males	51.6%
Avg Daily Attendance	455.8
Avg Daily Membership	478.2
Attendance Rate	95.3%
Avg Number Days Enrolled	138

Attending on Transfer	19.5%
Homeless	0.8%
Mobility Rate	20.8%
Turnover Rate	33.3%
Truancy Rate	1.0%
Economically Disadvantaged	93.4%
English Language Learners	69.3%
Special Education	11.7%
Gifted and Talented	4.7%
In-School Suspensions	3
Out-of-School Suspensions	10
Recommended for Retention	0.8%

STAFF INFORMATION

Number of Certified Staff	29
Percent Minority	6.9%
Attendance Rate	96.0%
Avg Length of Service (Yrs)	14.2
Masters Degree or Above	13.8%
Avg Class Size	19.5
Substitute Teacher Expense	\$10,523
Worker's Compensation Claims	1
National Board Certification	0

ADDITIONAL INFORMATION

Media Center Materials	12,566
Open House Attendance	863
Meet the Teacher	337
Parent-Teacher Conf Day	480
PTA Membership	38
United Way Contributions	\$552

OKLAHOMA SCHOOL TESTING PROGRAM, 2020

READING

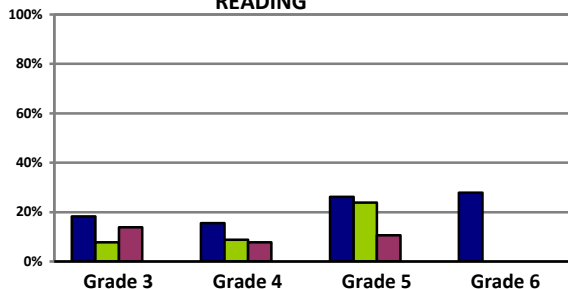

■ 2017	18%	16%	26%	28%
■ 2018	8%	9%	24%	N/A
■ 2019	14%	8%	11%	N/A
■ 2020				
% Scoring satisfactory or advanced				

MATH

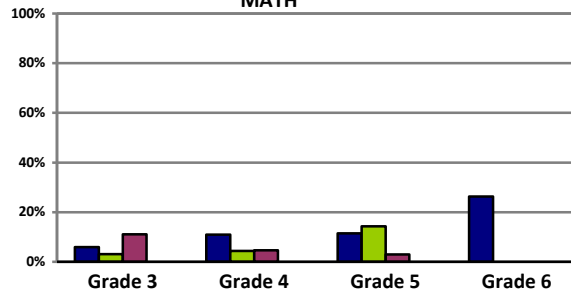

■ 2017	6%	11%	12%	26%
■ 2018	3%	4%	14%	N/A
■ 2019	11%	5%	3%	N/A
■ 2020				
% Scoring satisfactory or advanced				

2020 - No testing due to COVID-19. Due to P2G changes, grades included PK-4.

Hayes Elementary School

6900 S. Byers Ave., OKC 73149

405-587-5800

<http://www.okcps.org/hayes>

Mr. Eric Meador
Principal of Hayes since 2019--20
Grades Served: PK-4



School named for President Rutherford B. Hayes

BUILDING INFORMATION

Year Built	1952
Additions	1955, 1963, 2013
Square Footage	63,067
Acres in Site	10.91
Board District Location	7
US Congressional District	5
State Senate District	45
State House District	92
County Commissioner District	2
City Council Ward	OKC 4

School Mascot: Cardinals

STUDENT INFORMATION

First Quarter Enrollment	455
Peak Enrollment (09/10/19)	460
Total Served	529
American Indian	4.0%
Asian	9.0%
Black	10.5%
Hawaiian/Pacific Islander	0.2%
Hispanic	56.8%
White	11.4%
Multi	8.1%
Females	47.0%
Males	53.0%
Avg Daily Attendance	420.9
Avg Daily Membership	451.8
Attendance Rate	93.2%
Avg Number Days Enrolled	128

Attending on Transfer	8.8%
Homeless	1.5%
Mobility Rate	32.3%
Turnover Rate	46.2%
Truancy Rate	0.8%
Economically Disadvantaged	93.9%
English Language Learners	45.1%
Special Education	11.9%
Gifted and Talented	3.7%
In-School Suspensions	1
Out-of-School Suspensions	6
Recommended for Retention	0.0%

STAFF INFORMATION

Number of Certified Staff	28
Percent Minority	35.7%
Attendance Rate	95.8%
Avg Length of Service (Yrs)	12.1
Masters Degree or Above	21.4%
Avg Class Size	18.6
Substitute Teacher Expense	\$6,998
Worker's Compensation Claims	3
National Board Certification	0

ADDITIONAL INFORMATION

Media Center Materials	10,937
Open House Attendance	278
Meet the Teacher	342
Parent-Teacher Conf Day	303
PTA Membership	0
United Way Contributions	\$668

OKLAHOMA SCHOOL TESTING PROGRAM, 2020

READING

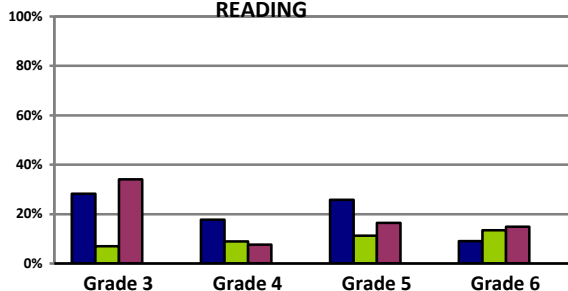

■ 2017	28%	18%	26%	9%
■ 2018	7%	9%	11%	14%
■ 2019	34%	8%	16%	15%
■ 2020				
% Scoring satisfactory or advanced				

MATH

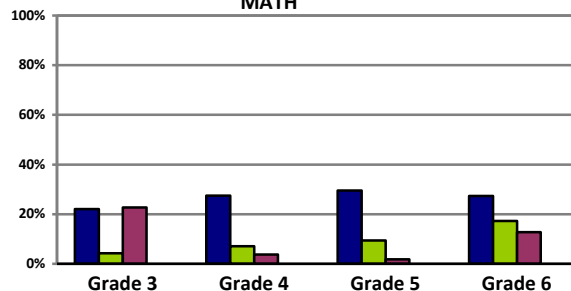

■ 2017	22%	27%	30%	27%
■ 2018	4%	7%	9%	17%
■ 2019	23%	4%	2%	13%
■ 2020				
% Scoring satisfactory or advanced				

2020 - No testing due to COVID-19. Due to P2G changes, grades included PK-4.

Heronville Elementary School

1240 S.W. 29th St., OKC 73109

405-587-6000

<http://www.okcps.org/heronville>

Ms. Karen Forrester Mock
Principal of Heronville since 2018-19
Grades Served: PK-4



School named for Mr. Herron, Oklahoma City educator

BUILDING INFORMATION

Year Built	1928
Additions	1930, 2008, 2010
Square Footage	94,415
Acres in Site	4.02
Board District Location	6
US Congressional District	5
State Senate District	46
State House District	89
County Commissioner District	2
City Council Ward	OKC 6

School Mascot: Eagles

STUDENT INFORMATION

First Quarter Enrollment	736
Peak Enrollment (01/08/20)	747
Total Served	812
American Indian	0.8%
Asian	0.0%
Black	4.9%
Hawaiian/Pacific Islander	0.0%
Hispanic	88.3%
White	4.2%
Multi	1.8%
Females	45.9%
Males	54.1%
Avg Daily Attendance	681.9
Avg Daily Membership	732.0
Attendance Rate	93.1%
Avg Number Days Enrolled	135

Attending on Transfer	12.6%
Homeless	1.6%
Mobility Rate	26.7%
Turnover Rate	37.2%
Truancy Rate	4.2%
Economically Disadvantaged	97.0%
English Language Learners	68.9%
Special Education	14.8%
Gifted and Talented	3.7%
In-School Suspensions	13
Out-of-School Suspensions	19
Recommended for Retention	0.1%

STAFF INFORMATION

Number of Certified Staff	47
Percent Minority	29.8%
Attendance Rate	95.3%
Avg Length of Service (Yrs)	12.3
Masters Degree or Above	23.4%
Avg Class Size	21.8
Substitute Teacher Expense	\$10,733
Worker's Compensation Claims	2
National Board Certification	3

ADDITIONAL INFORMATION

Media Center Materials	13,271
Open House Attendance	349
Meet the Teacher	529
Parent-Teacher Conf Day	558
PTA Membership	0
United Way Contributions	\$675

OKLAHOMA SCHOOL TESTING PROGRAM, 2020

READING

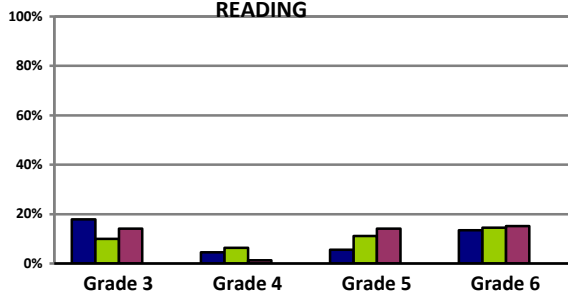

■ 2017	18%	5%	6%	14%
■ 2018	10%	6%	11%	15%
■ 2019	14%	1%	14%	15%
■ 2020				
% Scoring satisfactory or advanced				

MATH

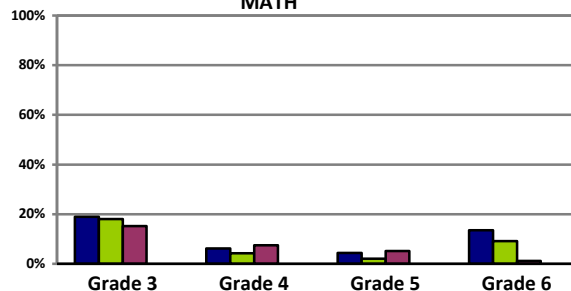

■ 2017	19%	6%	4%	14%
■ 2018	18%	4%	2%	9%
■ 2019	15%	8%	5%	1%
■ 2020				
% Scoring satisfactory or advanced				

2020 - No testing due to COVID-19. Due to P2G changes, grades included PK-4.

Hillcrest Elementary School

6421 S. Miller Ave., OKC 73159

405-587-3800

<http://www.okcps.org/hillcrest>

Ms. Shelly Deas

Principal of Hillcrest since 2015-16

Grades Served: PK-4



School named for residential area of Oklahoma City

BUILDING INFORMATION

Year Built	1960
Additions	1963, 2011
Square Footage	61,853
Acres in Site	9.80
Board District Location	6
US Congressional District	5
State Senate District	44
State House District	93
County Commissioner District	2
City Council Ward	OKC 5

School Mascot: Eagles

STUDENT INFORMATION

First Quarter Enrollment	465
Peak Enrollment (04/06/20)	483
Total Served	531
American Indian	3.0%
Asian	0.9%
Black	10.1%
Hawaiian/Pacific Islander	0.2%
Hispanic	66.0%
White	10.6%
Multi	9.2%
Females	49.2%
Males	50.8%
Avg Daily Attendance	434.6
Avg Daily Membership	470.8
Attendance Rate	92.3%
Avg Number Days Enrolled	133

Attending on Transfer	6.2%
Homeless	4.5%
Mobility Rate	25.7%
Turnover Rate	39.2%
Truancy Rate	1.3%
Economically Disadvantaged	93.7%
English Language Learners	44.5%
Special Education	10.1%
Gifted and Talented	5.6%
In-School Suspensions	0
Out-of-School Suspensions	3
Recommended for Retention	1.0%

STAFF INFORMATION

Number of Certified Staff	30
Percent Minority	36.7%
Attendance Rate	96.5%
Avg Length of Service (Yrs)	10.8
Masters Degree or Above	23.3%
Avg Class Size	19.3
Substitute Teacher Expense	\$20,324
Worker's Compensation Claims	4
National Board Certification	0

ADDITIONAL INFORMATION

Media Center Materials	10,605
Open House Attendance	301
Meet the Teacher	1,087
Parent-Teacher Conf Day	415
PTA Membership	0
United Way Contributions	\$168

OKLAHOMA SCHOOL TESTING PROGRAM, 2020

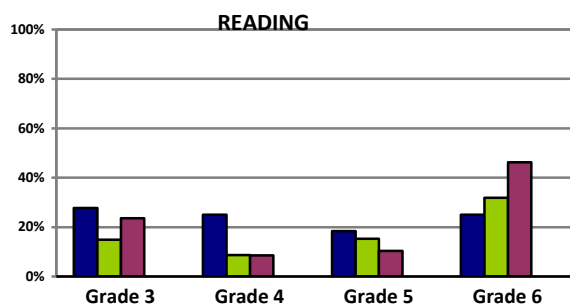

■ 2017	28%	25%	18%	25%
■ 2018	15%	9%	15%	32%
■ 2019	24%	9%	10%	46%
■ 2020				
% Scoring satisfactory or advanced				

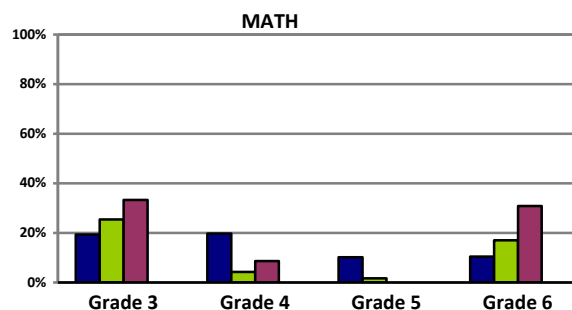

■ 2017	19%	20%	10%	10%
■ 2018	25%	4%	2%	17%
■ 2019	33%	9%	0%	31%
■ 2020				
% Scoring satisfactory or advanced				

2020 - No testing due to COVID-19. Due to P2G changes, grades included PK-4.

Kaiser Elementary School

3101 Lyon Blvd., OKC 73112

405-587-3600

<http://www.okcps.org/kaiser>

Ms. Susan Combs

Principal of Kaiser since 2019-20

Grades Served: PK-4



School named for Franklin Kaiser, Oklahoma City minister

BUILDING INFORMATION

Year Built	1951
Additions	1954, 1956, 2010, 2011
Square Footage	64,204
Acres in Site	9.38
Board District Location	3
US Congressional District	5
State Senate District	40
State House District	87
County Commissioner District	3
City Council Ward	OKC 2

School Mascot: Kangaroos

STUDENT INFORMATION

First Quarter Enrollment	624
Peak Enrollment (02/19/20)	627
Total Served	664
American Indian	2.4%
Asian	0.8%
Black	10.6%
Hawaiian/Pacific Islander	0.0%
Hispanic	63.3%
White	16.2%
Multi	6.7%
Females	49.2%
Males	50.8%
Avg Daily Attendance	579.7
Avg Daily Membership	617.9
Attendance Rate	93.8%
Avg Number Days Enrolled	139

Attending on Transfer	6.1%
Homeless	0.5%
Mobility Rate	22.6%
Turnover Rate	32.2%
Truancy Rate	0.7%
Economically Disadvantaged	90.3%
English Language Learners	46.6%
Special Education	12.3%
Gifted and Talented	3.2%
In-School Suspensions	3
Out-of-School Suspensions	15
Recommended for Retention	0.2%

STAFF INFORMATION

Number of Certified Staff	37
Percent Minority	27.0%
Attendance Rate	96.2%
Avg Length of Service (Yrs)	14.6
Masters Degree or Above	24.3%
Avg Class Size	21.2
Substitute Teacher Expense	\$14,175
Worker's Compensation Claims	6
National Board Certification	1

ADDITIONAL INFORMATION

Media Center Materials	13,474
Open House Attendance	551
Meet the Teacher	804
Parent-Teacher Conf Day	565
PTA Membership	80
United Way Contributions	\$527

OKLAHOMA SCHOOL TESTING PROGRAM, 2020

READING

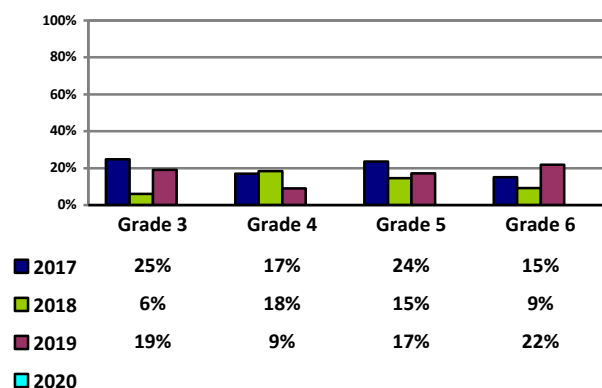

% Scoring satisfactory or advanced

MATH

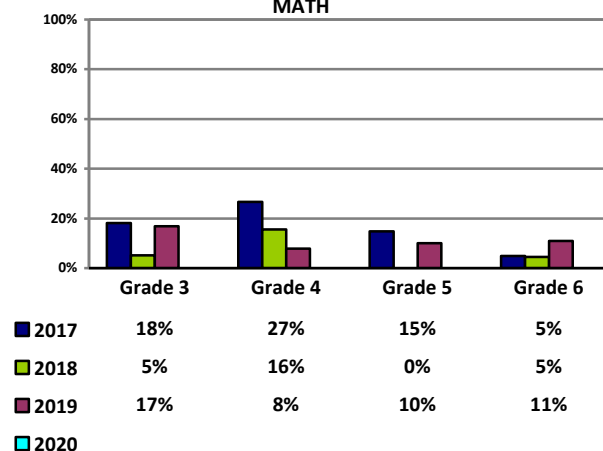

% Scoring satisfactory or advanced

2020 - No testing due to COVID-19. Due to P2G changes, grades included PK-4.

Martin Luther King, Jr. Elementary School

1201 N.E. 48th St., OKC 73111
405-587-4000
<http://www.okcps.org/mlking>



Mr. Mitchell Ruzzoli
Principal of M. L. King, Jr. since 2019-20
Grades Served: PK-4



Innovative Transformation School

BUILDING INFORMATION



Year Built	2006
Additions	N/A
Square Footage	96,771
Acres in Site	6.21
Board District Location	5
US Congressional District	5
State Senate District	48
State House District	97
County Commissioner District	1
City Council Ward	OKC 7

School named for Martin Luther King, Jr., civil rights leader

School Mascot: Lions

STUDENT INFORMATION

First Quarter Enrollment	496
Peak Enrollment (09/17/19)	508
Total Served	586
American Indian	1.6%
Asian	1.2%
Black	69.6%
Hawaiian/Pacific Islander	0.0%
Hispanic	7.5%
White	5.2%
Multi	14.9%
Females	46.4%
Males	53.6%
Avg Daily Attendance	441.6
Avg Daily Membership	485.1
Attendance Rate	91.0%
Avg Number Days Enrolled	123

Attending on Transfer	6.3%
Homeless	9.7%
Mobility Rate	43.5%
Turnover Rate	48.9%
Truancy Rate	2.4%
Economically Disadvantaged	89.3%
English Language Learners	4.0%
Special Education	15.7%
Gifted and Talented	2.0%
In-School Suspensions	10
Out-of-School Suspensions	39
Recommended for Retention	0.0%

STAFF INFORMATION

Number of Certified Staff	31
Percent Minority	54.8%
Attendance Rate	96.8%
Avg Length of Service (Yrs)	10.3
Masters Degree or Above	19.4%
Avg Class Size	19.2
Substitute Teacher Expense	\$38,525
Worker's Compensation Claims	3
National Board Certification	0

ADDITIONAL INFORMATION

Media Center Materials	10,267
Open House Attendance	203
Meet the Teacher	469
Parent-Teacher Conf Day	270
PTA Membership	0
United Way Contributions	\$396

OKLAHOMA SCHOOL TESTING PROGRAM, 2020

READING

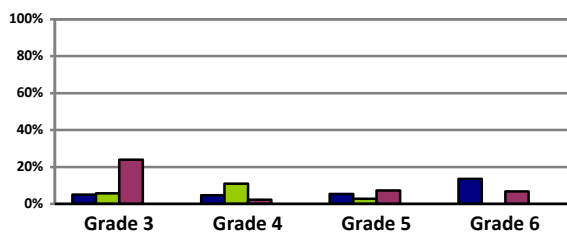

■ 2017	5%	5%	5%	14%
■ 2018	6%	11%	3%	0%
■ 2019	24%	2%	7%	7%
■ 2020				

% Scoring satisfactory or advanced

MATH

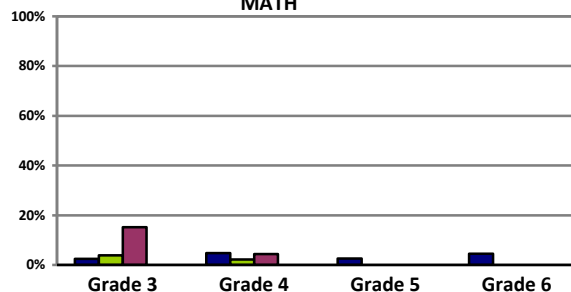

■ 2017	3%	5%	3%	5%
■ 2018	4%	2%	0%	0%
■ 2019	15%	4%	0%	0%
■ 2020				

% Scoring satisfactory or advanced

2020 - No testing due to COVID-19. Due to P2G changes, grades included PK-4.

Adelaide Lee Elementary School

424 S.W. 29th St., OKC 73109

405-587-3400

<http://www.okcps.org/lee>

Ms. Carson Cramer
Principal of Lee since 2019-20
Grades Served: PK-4



BUILDING INFORMATION

Year Built	1910
Additions	1923, 1930, 1949, 2011, 2012
Square Footage	68,907
Acres in Site	6.66
Board District Location	7
US Congressional District	5
State Senate District	46
State House District	92
County Commissioner District	2
City Council Ward	OKC 4

School named for Adelaide Lee, education advocate for women

School Mascot: Lions

STUDENT INFORMATION

First Quarter Enrollment	538
Peak Enrollment (10/28/19)	547
Total Served	604
American Indian	1.7%
Asian	0.2%
Black	3.7%
Hawaiian/Pacific Islander	0.0%
Hispanic	85.7%
White	6.5%
Multi	2.2%
Females	48.1%
Males	51.9%
Avg Daily Attendance	501.6
Avg Daily Membership	539.6
Attendance Rate	93.0%
Avg Number Days Enrolled	134

Attending on Transfer	5.0%
Homeless	2.0%
Mobility Rate	25.3%
Turnover Rate	39.1%
Truancy Rate	1.2%
Economically Disadvantaged	97.9%
English Language Learners	67.7%
Special Education	8.7%
Gifted and Talented	2.0%
In-School Suspensions	10
Out-of-School Suspensions	15
Recommended for Retention	0.0%

STAFF INFORMATION

Number of Certified Staff	35
Percent Minority	40.0%
Attendance Rate	94.7%
Avg Length of Service (Yrs)	7.8
Masters Degree or Above	17.1%
Avg Class Size	20.1
Substitute Teacher Expense	\$34,712
Worker's Compensation Claims	3
National Board Certification	0

ADDITIONAL INFORMATION

Media Center Materials	11,258
Open House Attendance	369
Meet the Teacher	452
Parent-Teacher Conf Day	503
PTA Membership	0
United Way Contributions	\$192

OKLAHOMA SCHOOL TESTING PROGRAM, 2020

READING

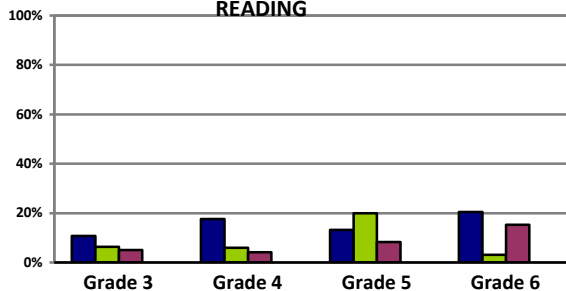

■ 2017	11%	18%	13%	21%
■ 2018	6%	6%	20%	3%
■ 2019	5%	4%	8%	15%
■ 2020				

% Scoring satisfactory or advanced

MATH

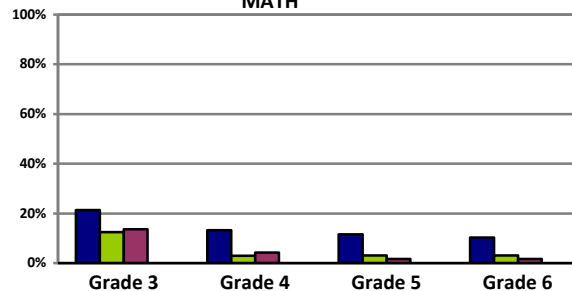

■ 2017	21%	13%	12%	10%
■ 2018	13%	3%	3%	3%
■ 2019	14%	4%	2%	2%
■ 2020				

% Scoring satisfactory or advanced

2020 - No testing due to COVID-19. Due to P2G changes, grades included PK-4.

Mark Twain Elementary School

2451 W. Main St., OKC 73107

405-587-3700

<http://www.okcps.org/marktwain>

Ms. Sandra Phillips

Principal of Mark Twain since 2007-08

Grades Served: PK-4



School named for Mark Twain, novelist

BUILDING INFORMATION

Year Built	1937
Additions	1940, 1948, 1949, 1958, 2009
Square Footage	53,394
Acres in Site	3.40
Board District Location	3
US Congressional District	5
State Senate District	44
State House District	92
County Commissioner District	1
City Council Ward	OKC 6

School Mascot: Wildcats

STUDENT INFORMATION

First Quarter Enrollment	334
Peak Enrollment (10/23/19)	337
Total Served	367
American Indian	1.5%
Asian	0.6%
Black	4.2%
Hawaiian/Pacific Islander	0.6%
Hispanic	76.6%
White	12.9%
Multi	3.6%
Females	43.4%
Males	56.6%
Avg Daily Attendance	305.8
Avg Daily Membership	326.0
Attendance Rate	93.8%
Avg Number Days Enrolled	133

Attending on Transfer	17.1%
Homeless	5.1%
Mobility Rate	27.2%
Turnover Rate	44.1%
Truancy Rate	0.3%
Economically Disadvantaged	93.7%
English Language Learners	60.2%
Special Education	12.9%
Gifted and Talented	7.2%
In-School Suspensions	0
Out-of-School Suspensions	3
Recommended for Retention	0.0%

STAFF INFORMATION

Number of Certified Staff	23
Percent Minority	30.4%
Attendance Rate	96.7%
Avg Length of Service (Yrs)	13.7
Masters Degree or Above	8.7%
Avg Class Size	19.5
Substitute Teacher Expense	\$2,953
Worker's Compensation Claims	0
National Board Certification	1

ADDITIONAL INFORMATION

Media Center Materials	10,943
Open House Attendance	538
Meet the Teacher	556
Parent-Teacher Conf Day	328
PTA Membership	0
United Way Contributions	\$223

OKLAHOMA SCHOOL TESTING PROGRAM, 2020

READING

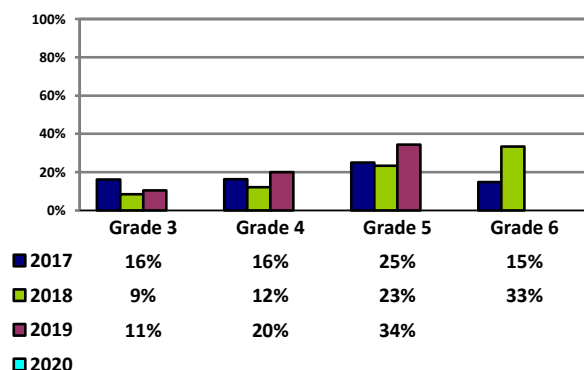

% Scoring satisfactory or advanced

MATH

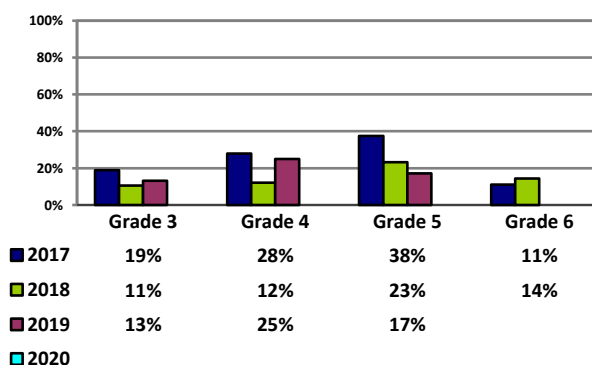

% Scoring satisfactory or advanced

2020 - No testing due to COVID-19. Due to P2G changes, grades included PK-4.

Monroe Elementary School

4810 N. Linn Ave., OKC 73112

405-587-5600

<http://www.okcps.org/monroe>

Ms. Kandy Bishop
Principal of Monroe since 2019-20
Grades Served: PK-4



School named for President James Monroe

BUILDING INFORMATION

Year Built	1950
Additions	1954, 1956, 1958, 2013
Square Footage	51,530
Acres in Site	8.74
Board District Location	2
US Congressional District	5
State Senate District	40
State House District	87
County Commissioner District	1
City Council Ward	OKC 2

School Mascot: Redbirds

STUDENT INFORMATION

First Quarter Enrollment	445
Peak Enrollment (12/17/19)	447
Total Served	489
American Indian	2.5%
Asian	17.3%
Black	16.8%
Hawaiian/Pacific Islander	0.4%
Hispanic	35.1%
White	19.6%
Multi	8.3%
Females	51.9%
Males	48.1%
Avg Daily Attendance	409.5
Avg Daily Membership	438.5
Attendance Rate	93.4%
Avg Number Days Enrolled	134

Attending on Transfer	9.0%
Homeless	1.6%
Mobility Rate	30.5%
Turnover Rate	44.1%
Truancy Rate	0.8%
Economically Disadvantaged	80.7%
English Language Learners	40.9%
Special Education	16.0%
Gifted and Talented	4.7%
In-School Suspensions	9
Out-of-School Suspensions	14
Recommended for Retention	1.8%

STAFF INFORMATION

Number of Certified Staff	31
Percent Minority	19.4%
Attendance Rate	95.4%
Avg Length of Service (Yrs)	14.1
Masters Degree or Above	19.4%
Avg Class Size	17.7
Substitute Teacher Expense	\$10,883
Worker's Compensation Claims	0
National Board Certification	1

ADDITIONAL INFORMATION

Media Center Materials	9,030
Open House Attendance	232
Meet the Teacher	266
Parent-Teacher Conf Day	346
PTA Membership	30
United Way Contributions	\$192

OKLAHOMA SCHOOL TESTING PROGRAM, 2020

READING

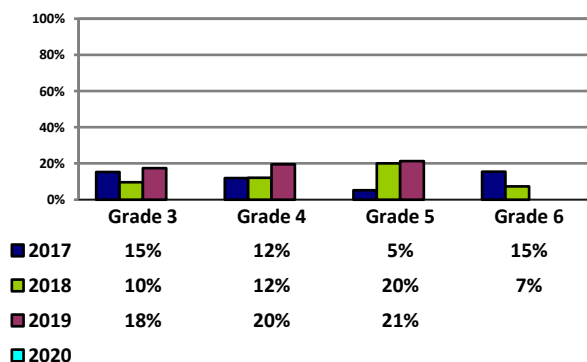

% Scoring satisfactory or advanced

MATH

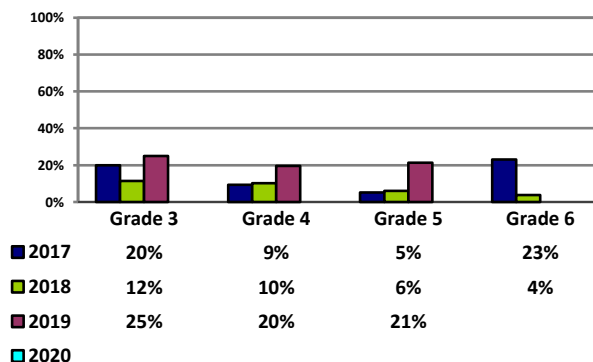

% Scoring satisfactory or advanced

2020 - No testing due to COVID-19. Due to P2G changes, grades included PK-4.

Nichols Hills Elementary School

1301 W. Wilshire Blvd., OKC 73116

405-587-2583

<http://www.okcps.org/nicholshills>

Mr. Aaron Kellert

Principal of Nichols Hills since 2019-20

Grades Served: PK-4



School named for residential area

BUILDING INFORMATION

Year Built	1937
Additions	1940, 1948, 1951, 1953, 1955, 1956, 2012
Square Footage	64,397
Acres in Site	6.85
Board District Location	2
US Congressional District	5
State Senate District	40
State House District	83
County Commissioner District	3
City Council Ward	OKC 2

School Mascot: Rattlesnakes

STUDENT INFORMATION

First Quarter Enrollment	658
Peak Enrollment (11/13/19)	661
Total Served	735
American Indian	2.4%
Asian	2.0%
Black	30.5%
Hawaiian/Pacific Islander	0.5%
Hispanic	19.0%
White	34.5%
Multi	11.1%
Females	46.7%
Males	53.3%
Avg Daily Attendance	607.7
Avg Daily Membership	654.9
Attendance Rate	92.8%
Avg Number Days Enrolled	133

Attending on Transfer	17.2%
Homeless	1.5%
Mobility Rate	26.9%
Turnover Rate	36.6%
Truancy Rate	0.0%
Economically Disadvantaged	66.9%
English Language Learners	12.3%
Special Education	12.2%
Gifted and Talented	8.2%
In-School Suspensions	15
Out-of-School Suspensions	13
Recommended for Retention	0.0%

STAFF INFORMATION

Number of Certified Staff	35
Percent Minority	20.0%
Attendance Rate	95.7%
Avg Length of Service (Yrs)	12.4
Masters Degree or Above	8.6%
Avg Class Size	21.8
Substitute Teacher Expense	\$24,210
Worker's Compensation Claims	2
National Board Certification	2

ADDITIONAL INFORMATION

Media Center Materials	9,059
Open House Attendance	201
Meet the Teacher	548
Parent-Teacher Conf Day	436
PTA Membership	70
United Way Contributions	\$240

OKLAHOMA SCHOOL TESTING PROGRAM, 2020

READING

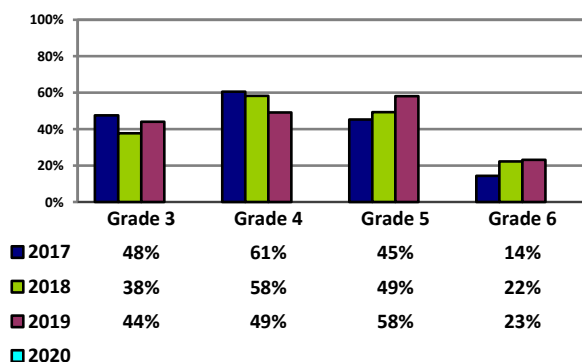

% Scoring satisfactory or advanced

MATH

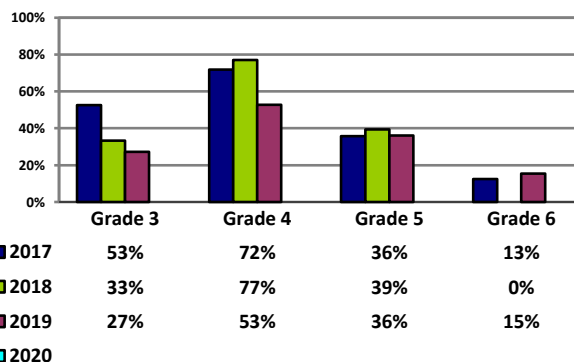

% Scoring satisfactory or advanced

2020 - No testing due to COVID-19. Due to P2G changes, grades included PK-4.

Thelma R. Parks Elementary School

1501 N.E. 30th St., OKC 73111

405-587-4400

<http://www.okcps.org/parks>



Ms. Michelle Lewis
Principal of T. R. Parks since 2019-20
Grades Served: PK-4



Innovative Transformation School

BUILDING INFORMATION



Year Built	1997
Additions	2013
Square Footage	50,941
Acres in Site	11.20
Board District Location	5
US Congressional District	5
State Senate District	48
State House District	97
County Commissioner District	1
City Council Ward	OKC 7

School named for Thelma Reece Parks, teacher, counselor, school board member

School Mascot: Timberwolves

STUDENT INFORMATION

First Quarter Enrollment	471
Peak Enrollment (09/16/19)	478
Total Served	590
American Indian	3.4%
Asian	0.2%
Black	69.9%
Hawaiian/Pacific Islander	0.2%
Hispanic	11.6%
White	5.1%
Multi	9.6%
Females	48.2%
Males	51.8%
Avg Daily Attendance	421.3
Avg Daily Membership	464.1
Attendance Rate	90.8%
Avg Number Days Enrolled	118

Attending on Transfer	6.4%
Homeless	10.0%
Mobility Rate	50.3%
Turnover Rate	57.0%
Truancy Rate	3.2%
Economically Disadvantaged	97.4%
English Language Learners	4.2%
Special Education	10.8%
Gifted and Talented	1.5%
In-School Suspensions	0
Out-of-School Suspensions	44
Recommended for Retention	0.0%

STAFF INFORMATION

Number of Certified Staff	30
Percent Minority	50.0%
Attendance Rate	96.6%
Avg Length of Service (Yrs)	3.3
Masters Degree or Above	6.7%
Avg Class Size	19.8
Substitute Teacher Expense	\$18,487
Worker's Compensation Claims	2
National Board Certification	1

ADDITIONAL INFORMATION

Media Center Materials	4,159
Open House Attendance	87
Meet the Teacher	342
Parent-Teacher Conf Day	102
PTA Membership	12
United Way Contributions	\$240

OKLAHOMA SCHOOL TESTING PROGRAM, 2020

READING

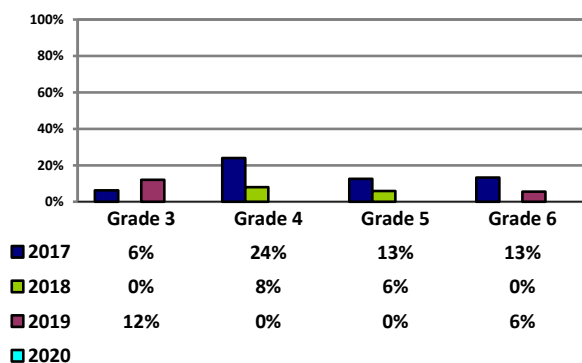

% Scoring satisfactory or advanced

MATH

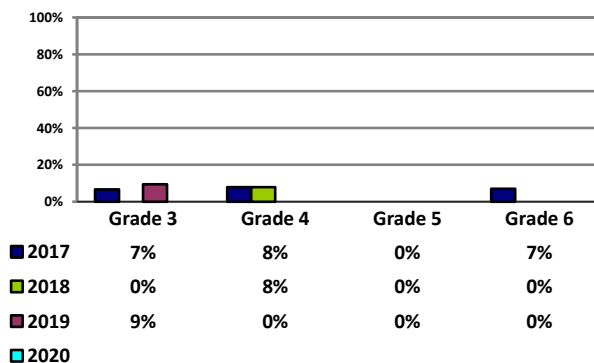

% Scoring satisfactory or advanced

2020 - No testing due to COVID-19. Due to P2G changes, grades included PK-4.

Prairie Queen Elementary School

1325 S.W. 66th St., OKC 73159

405-587-7750

<http://www.okcps.org/prairiequeen>

Ms. Lisa West

Principal of Prairie Queen since 2016-17

Grades Served: PK-4



BUILDING INFORMATION

Year Built	1953
Additions	1954, 1956, 1963, 2013
Square Footage	47,343
Acres in Site	11.20
Board District Location	6
US Congressional District	5
State Senate District	44
State House District	93
County Commissioner District	2
City Council Ward	OKC 5

School named for rural community where school is located, now part of Oklahoma City

School Mascot: Schooners

STUDENT INFORMATION

First Quarter Enrollment	771
Peak Enrollment (03/03/20)	772
Total Served	853
American Indian	3.2%
Asian	0.3%
Black	8.6%
Hawaiian/Pacific Islander	0.9%
Hispanic	73.5%
White	8.3%
Multi	5.2%
Females	51.0%
Males	49.0%
Avg Daily Attendance	708.9
Avg Daily Membership	760.8
Attendance Rate	93.2%
Avg Number Days Enrolled	134

Attending on Transfer	11.7%
Homeless	1.9%
Mobility Rate	25.8%
Turnover Rate	36.9%
Truancy Rate	1.8%
Economically Disadvantaged	94.4%
English Language Learners	57.1%
Special Education	11.0%
Gifted and Talented	4.8%
In-School Suspensions	6
Out-of-School Suspensions	32
Recommended for Retention	0.0%

STAFF INFORMATION

Number of Certified Staff	46
Percent Minority	30.4%
Attendance Rate	96.2%
Avg Length of Service (Yrs)	11.7
Masters Degree or Above	15.2%
Avg Class Size	22.4
Substitute Teacher Expense	\$13,740
Worker's Compensation Claims	3
National Board Certification	0

ADDITIONAL INFORMATION

Media Center Materials	14,504
Open House Attendance	412
Meet the Teacher	479
Parent-Teacher Conf Day	579
PTA Membership	41
United Way Contributions	\$340

OKLAHOMA SCHOOL TESTING PROGRAM, 2020

READING

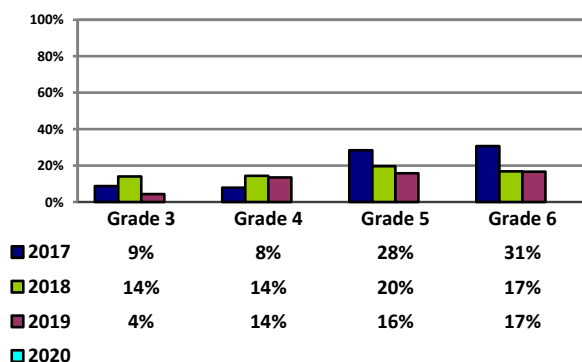

MATH

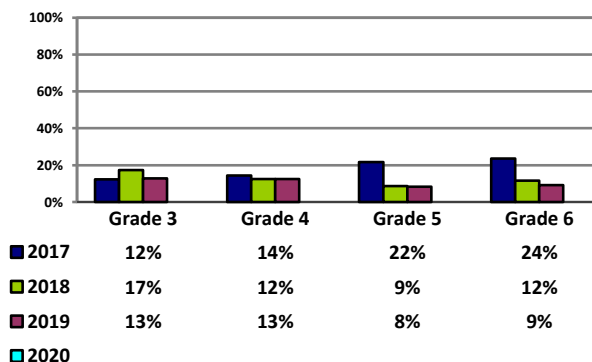

% Scoring satisfactory or advanced

% Scoring satisfactory or advanced

2020 - No testing due to COVID-19. Due to P2G changes, grades included PK-4

Quail Creek Elementary School

11700 Thorn Ridge Rd., OKC 73120

405-587-6500

<http://www.okcps.org/quailcreek>

Ms. Stephanie Spears

Principal of Quail Creek since 2019-20

Grades Served: PK-4

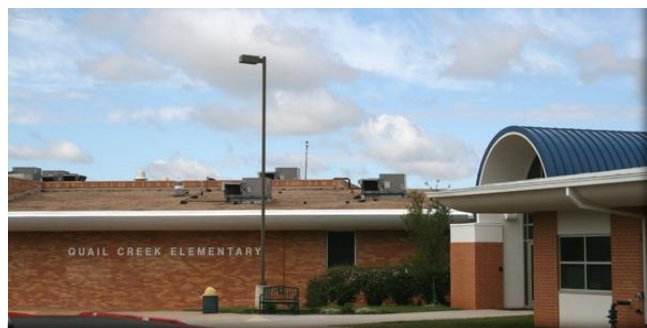

School named for residential area of Oklahoma City

BUILDING INFORMATION

Year Built	1967
Additions	1967, 2008, 2009
Square Footage	45,967
Acres in Site	8.81
Board District Location	1
US Congressional District	5
State Senate District	30
State House District	85
County Commissioner District	3
City Council Ward	OKC 8

School Mascot: Crusaders

STUDENT INFORMATION

First Quarter Enrollment	598
Peak Enrollment (09/06/19)	605
Total Served	684
American Indian	1.8%
Asian	1.7%
Black	42.2%
Hawaiian/Pacific Islander	0.5%
Hispanic	12.0%
White	29.3%
Multi	12.5%
Females	48.3%
Males	51.7%
Avg Daily Attendance	548.9
Avg Daily Membership	588.4
Attendance Rate	93.3%
Avg Number Days Enrolled	128

Attending on Transfer	11.0%
Homeless	7.0%
Mobility Rate	29.6%
Turnover Rate	48.7%
Truancy Rate	0.6%
Economically Disadvantaged	60.2%
English Language Learners	7.4%
Special Education	8.9%
Gifted and Talented	6.2%
In-School Suspensions	2
Out-of-School Suspensions	22
Recommended for Retention	0.3%

STAFF INFORMATION

Number of Certified Staff	36
Percent Minority	13.9%
Attendance Rate	93.7%
Avg Length of Service (Yrs)	14.2
Masters Degree or Above	25.0%
Avg Class Size	20.6
Substitute Teacher Expense	\$25,947
Worker's Compensation Claims	2
National Board Certification	1

ADDITIONAL INFORMATION

Media Center Materials	12,087
Open House Attendance	635
Meet the Teacher	411
Parent-Teacher Conf Day	350
PTA Membership	141
United Way Contributions	\$644

OKLAHOMA SCHOOL TESTING PROGRAM, 2020

READING

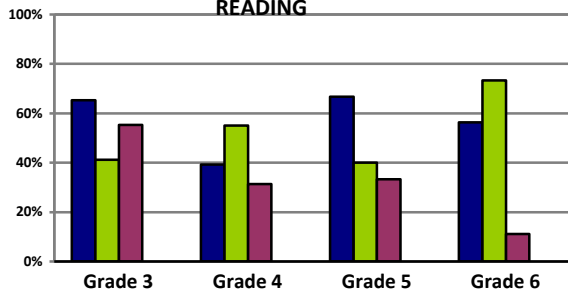

■ 2017	65%	39%	67%	56%
■ 2018	41%	55%	40%	73%
■ 2019	55%	31%	33%	11%
■ 2020				
% Scoring satisfactory or advanced				

MATH

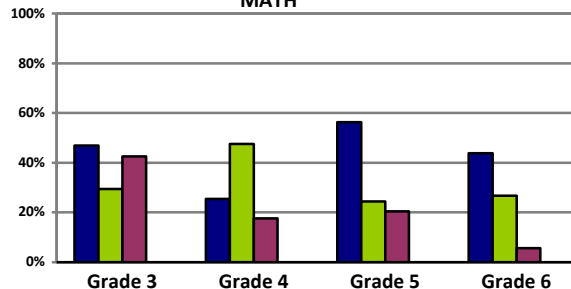

■ 2017	47%	26%	56%	44%
■ 2018	29%	48%	24%	27%
■ 2019	43%	18%	21%	6%
■ 2020				
% Scoring satisfactory or advanced				

2020 - No testing due to COVID-19. Due to P2G changes, grades included PK-4.

Ridgeview Elementary School

10010 Ridgeview Dr., OKC 73120

405-587-6800

<http://www.okcps.org/ridgeview>

Mr. Michael Lisenby

Principal of Ridgeview since 2011-12

Grades Served: PK-4



School named for street on which school is located

BUILDING INFORMATION

Year Built	1955
Additions	1956, 1958, 2006
Square Footage	51,232
Acres in Site	8.39
Board District Location	1
US Congressional District	5
State Senate District	30
State House District	83
County Commissioner District	3
City Council Ward	Village 4

School Mascot: Rams

STUDENT INFORMATION

First Quarter Enrollment	441
Peak Enrollment (10/07/19)	442
Total Served	486
American Indian	2.5%
Asian	0.9%
Black	28.6%
Hawaiian/Pacific Islander	0.9%
Hispanic	20.4%
White	30.8%
Multi	15.9%
Females	48.3%
Males	51.7%
Avg Daily Attendance	402.1
Avg Daily Membership	431.2
Attendance Rate	93.2%
Avg Number Days Enrolled	132

Attending on Transfer	19.3%
Homeless	8.2%
Mobility Rate	27.6%
Turnover Rate	38.8%
Truancy Rate	0.4%
Economically Disadvantaged	69.9%
English Language Learners	9.3%
Special Education	15.4%
Gifted and Talented	5.7%
In-School Suspensions	0
Out-of-School Suspensions	7
Recommended for Retention	0.7%

STAFF INFORMATION

Number of Certified Staff	31
Percent Minority	25.8%
Attendance Rate	93.5%
Avg Length of Service (Yrs)	19.2
Masters Degree or Above	25.8%
Avg Class Size	16.9
Substitute Teacher Expense	\$35,677
Worker's Compensation Claims	2
National Board Certification	0

ADDITIONAL INFORMATION

Media Center Materials	12,394
Open House Attendance	645
Meet the Teacher	547
Parent-Teacher Conf Day	292
PTA Membership	88
United Way Contributions	\$552

OKLAHOMA SCHOOL TESTING PROGRAM, 2020

READING

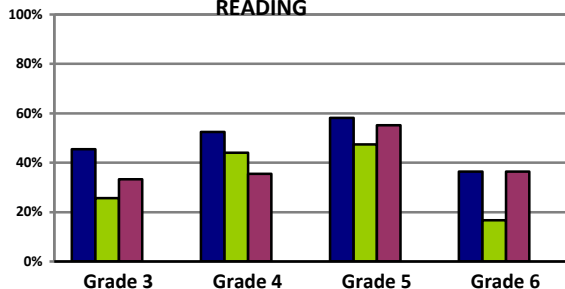

■ 2017	46%	52%	58%	36%
■ 2018	26%	44%	47%	17%
■ 2019	33%	36%	55%	36%
■ 2020				

% Scoring satisfactory or advanced

MATH

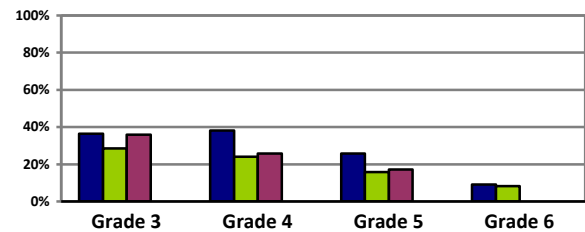

■ 2017	36%	38%	26%	9%
■ 2018	29%	24%	16%	8%
■ 2019	36%	26%	17%	0%
■ 2020				

% Scoring satisfactory or advanced

2020 - No testing due to COVID-19. Due to P2G changes, grades included PK-4.

Rockwood Elementary School

3101 S.W. 24th St., OKC 73108

405-587-1500

<http://www.okcps.org/rockwood>



Ms. Paula Pluess
Principal of Rockwood since 2019-20
Grades Served: PK-4



Innovative Transformation School

BUILDING INFORMATION



Year Built	1937
Additions	1940, 1948, 1949, 1958, 2013
Square Footage	55,586
Acres in Site	5.10
Board District Location	3
US Congressional District	5
State Senate District	46
State House District	89
County Commissioner District	1
City Council Ward	OKC 6

School named for residential area of Oklahoma City

School Mascot: Rockets

STUDENT INFORMATION

First Quarter Enrollment	662
Peak Enrollment (10/24/19)	665
Total Served	732
American Indian	2.4%
Asian	0.2%
Black	8.7%
Hawaiian/Pacific Islander	0.6%
Hispanic	80.1%
White	5.3%
Multi	2.7%
Females	48.0%
Males	52.0%
Avg Daily Attendance	601.3
Avg Daily Membership	651.3
Attendance Rate	92.3%
Avg Number Days Enrolled	133

Attending on Transfer	5.3%
Homeless	2.3%
Mobility Rate	29.4%
Turnover Rate	39.9%
Truancy Rate	1.9%
Economically Disadvantaged	98.2%
English Language Learners	56.8%
Special Education	8.2%
Gifted and Talented	3.2%
In-School Suspensions	21
Out-of-School Suspensions	44
Recommended for Retention	0.9%

STAFF INFORMATION

Number of Certified Staff	40
Percent Minority	35.0%
Attendance Rate	94.7%
Avg Length of Service (Yrs)	8.8
Masters Degree or Above	17.5%
Avg Class Size	21.3
Substitute Teacher Expense	\$7,314
Worker's Compensation Claims	3
National Board Certification	0

ADDITIONAL INFORMATION

Media Center Materials	13,569
Open House Attendance	558
Meet the Teacher	374
Parent-Teacher Conf Day	365
PTA Membership	0
United Way Contributions	\$120

OKLAHOMA SCHOOL TESTING PROGRAM, 2020

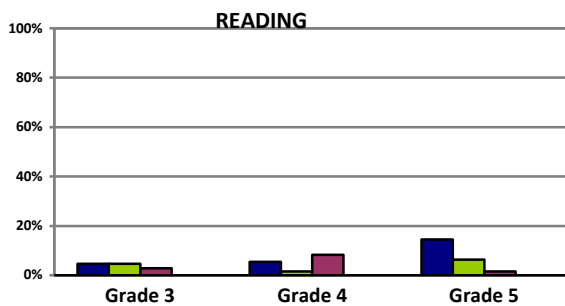

■ 2017	5%	5%	15%
■ 2018	5%	2%	6%
■ 2019	3%	8%	2%
■ 2020			

% Scoring satisfactory or advanced

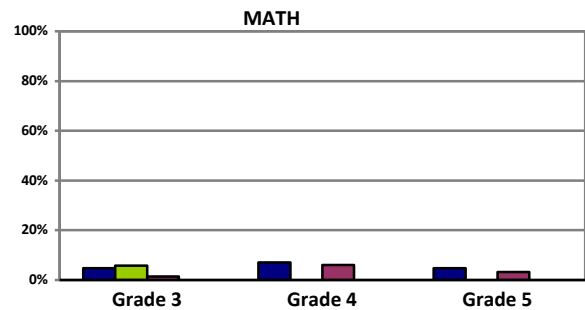

■ 2017	5%	7%	5%
■ 2018	6%	0%	0%
■ 2019	1%	6%	3%
■ 2020			

% Scoring satisfactory or advanced

2020 - No testing due to COVID-19. Due to P2G changes, grades included PK-4.

Rogers Elementary School

4000 N. Spencer Rd., Spencer 73084

405-587-4100

<http://www.okcps.org/rogers>

Ms. Elsie Winston
Principal of Rogers since 2019-20
Grades Served: 4-6



BUILDING INFORMATION

Year Built	1969
Additions	N/A
Square Footage	121,761
Acres in Site	20.00
Board District Location	5
US Congressional District	5
State Senate District	48
State House District	97
County Commissioner District	1
City Council Ward	Spencer 1

School named for Melvin P. Rogers, educator and community leader

School Mascot: Mustangs

STUDENT INFORMATION

First Quarter Enrollment	367
Peak Enrollment (11/12/19)	374
Total Served	431
American Indian	3.5%
Asian	0.0%
Black	55.6%
Hawaiian/Pacific Islander	0.5%
Hispanic	13.1%
White	14.2%
Multi	13.1%
Females	46.9%
Males	53.1%
Avg Daily Attendance	337.0
Avg Daily Membership	364.0
Attendance Rate	92.6%
Avg Number Days Enrolled	127

Attending on Transfer	1.1%
Homeless	2.5%
Mobility Rate	44.1%
Turnover Rate	52.6%
Truancy Rate	2.3%
Economically Disadvantaged	94.2%
English Language Learners	5.7%
Special Education	25.9%
Gifted and Talented	6.8%
In-School Suspensions	93
Out-of-School Suspensions	65
Recommended for Retention	0.0%

STAFF INFORMATION

Number of Certified Staff	23
Percent Minority	65.2%
Attendance Rate	95.9%
Avg Length of Service (Yrs)	12.0
Masters Degree or Above	30.4%
Avg Class Size	21.8
Substitute Teacher Expense	\$16,748
Worker's Compensation Claims	2
National Board Certification	0

ADDITIONAL INFORMATION

Media Center Materials	10,824
Open House Attendance	457
Meet the Teacher	114
Parent-Teacher Conf Day	270
PTA Membership	17
United Way Contributions	\$96

OKLAHOMA SCHOOL TESTING PROGRAM, 2020

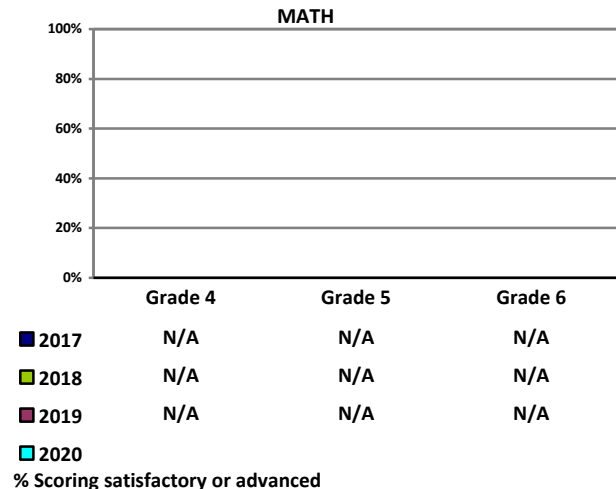
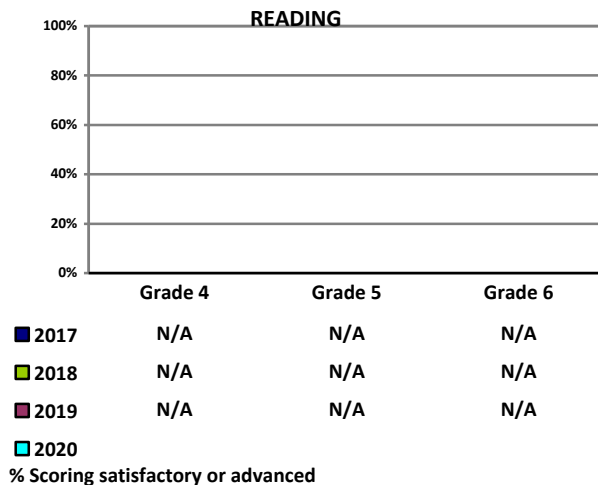

2020 - No testing due to COVID-19. Due to P2G changes, grades included PK-4.

Shidler Elementary School

1415 S. Byers Ave., OKC 73129

405-587-4600

<http://www.okcps.org/shidler>

Mr. Armando Ayala
Principal of Shidler since 2015-16
Grades Served: PK-4



BUILDING INFORMATION

Year Built	1930
Additions	1937, 2012
Square Footage	41,840
Acres in Site	1.60
Board District Location	5
US Congressional District	5
State Senate District	46
State House District	92
County Commissioner District	1
City Council Ward	OKC 7

School named for property owner from which school site was acquired

School Mascot: Owls

STUDENT INFORMATION

First Quarter Enrollment	397
Peak Enrollment (04/07/20)	417
Total Served	466
American Indian	4.8%
Asian	2.0%
Black	9.1%
Hawaiian/Pacific Islander	0.5%
Hispanic	75.3%
White	6.0%
Multi	2.3%
Females	50.4%
Males	49.6%
Avg Daily Attendance	367.4
Avg Daily Membership	397.2
Attendance Rate	92.5%
Avg Number Days Enrolled	129

Attending on Transfer	6.0%
Homeless	9.1%
Mobility Rate	29.6%
Turnover Rate	35.8%
Truancy Rate	1.3%
Economically Disadvantaged	97.5%
English Language Learners	64.0%
Special Education	11.8%
Gifted and Talented	3.8%
In-School Suspensions	2
Out-of-School Suspensions	25
Recommended for Retention	0.0%

STAFF INFORMATION

Number of Certified Staff	23
Percent Minority	43.5%
Attendance Rate	95.8%
Avg Length of Service (Yrs)	6.6
Masters Degree or Above	13.0%
Avg Class Size	19.7
Substitute Teacher Expense	\$12,751
Worker's Compensation Claims	1
National Board Certification	0

ADDITIONAL INFORMATION

Media Center Materials	12,943
Open House Attendance	233
Meet the Teacher	234
Parent-Teacher Conf Day	282
PTA Membership	0
United Way Contributions	\$72

OKLAHOMA SCHOOL TESTING PROGRAM, 2020

READING

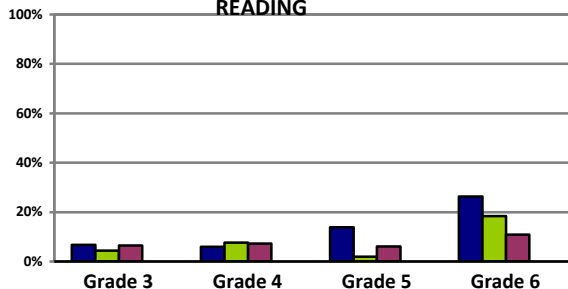

■ 2017	7%	6%	14%	26%
■ 2018	4%	8%	2%	18%
■ 2019	7%	7%	6%	11%
■ 2020				
% Scoring satisfactory or advanced				

MATH

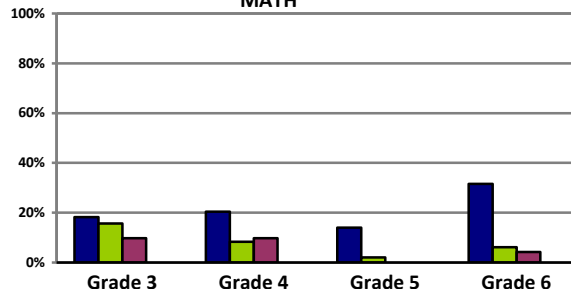

■ 2017	18%	20%	14%	32%
■ 2018	16%	8%	2%	6%
■ 2019	10%	10%	0%	4%
■ 2020				
% Scoring satisfactory or advanced				

2020 - No testing due to COVID-19. Due to P2G changes, grades included PK-4.

Southern Hills Elementary School

7800 S. Kentucky Ave., OKC 73159

405-587-2900

<http://www.okcps.org/southernhills>

Ms. Cindy Watson

Principal of Southern Hills since 2018-19

Grades Served: PK-4



School named for residential area of Oklahoma City

BUILDING INFORMATION

Year Built	1963
Additions	1966, 2012
Square Footage	59,171
Acres in Site	9.93
Board District Location	7
US Congressional District	5
State Senate District	44
State House District	93
County Commissioner District	2
City Council Ward	OKC 5

School Mascot: Cardinals

STUDENT INFORMATION

First Quarter Enrollment	563
Peak Enrollment (12/09/19)	570
Total Served	661
American Indian	3.4%
Asian	0.7%
Black	14.6%
Hawaiian/Pacific Islander	5.7%
Hispanic	52.6%
White	14.7%
Multi	8.3%
Females	49.4%
Males	50.6%
Avg Daily Attendance	515.5
Avg Daily Membership	555.0
Attendance Rate	92.9%
Avg Number Days Enrolled	125

Attending on Transfer	1.8%
Homeless	8.0%
Mobility Rate	34.6%
Turnover Rate	44.9%
Truancy Rate	2.2%
Economically Disadvantaged	94.1%
English Language Learners	40.3%
Special Education	9.9%
Gifted and Talented	4.3%
In-School Suspensions	27
Out-of-School Suspensions	13
Recommended for Retention	0.2%

STAFF INFORMATION

Number of Certified Staff	33
Percent Minority	18.2%
Attendance Rate	94.9%
Avg Length of Service (Yrs)	12.7
Masters Degree or Above	18.2%
Avg Class Size	20.7
Substitute Teacher Expense	\$14,723
Worker's Compensation Claims	1
National Board Certification	1

ADDITIONAL INFORMATION

Media Center Materials	10,790
Open House Attendance	237
Meet the Teacher	385
Parent-Teacher Conf Day	403
PTA Membership	0
United Way Contributions	\$336

OKLAHOMA SCHOOL TESTING PROGRAM, 2020

READING

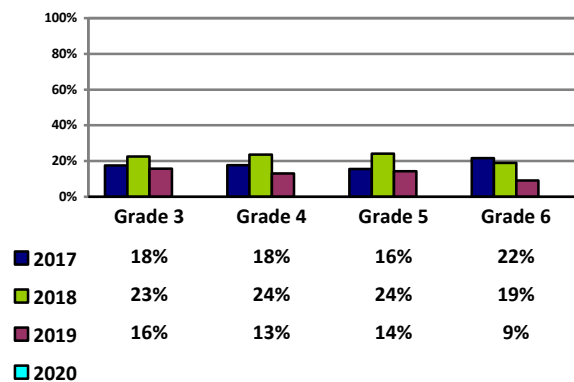

% Scoring satisfactory or advanced

MATH

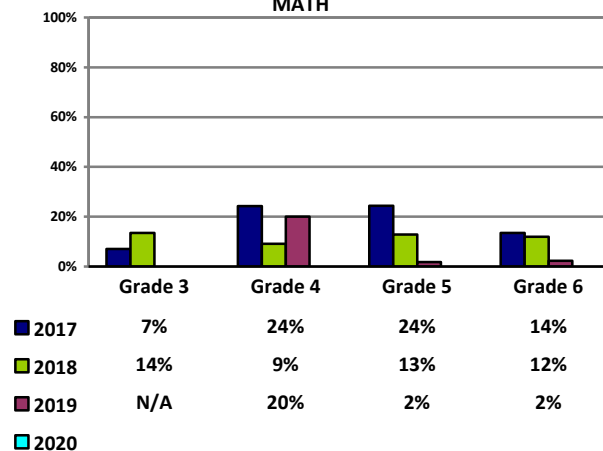

% Scoring satisfactory or advanced

2020 - No testing due to COVID-19. Due to P2G changes, grades included PK-4.

Spencer Elementary School

8900 N.E. 50th St., Spencer 73084

405-587-8600

<http://www.okcps.org/spencer>

Ms. Stacy Storey
Principal of Spencer since 2019-20
Grades Served: 2-3



School named for community in which school is located

BUILDING INFORMATION

Year Built	1928
Additions	1940, 1950, 1959, 1963, 2013
Square Footage	38,328
Acres in Site	8.36
Board District Location	5
US Congressional District	5
State Senate District	48
State House District	97
County Commissioner District	1
City Council Ward	Spencer 1

School Mascot: Jaguars

STUDENT INFORMATION

First Quarter Enrollment	261
Peak Enrollment (10/28/19)	265
Total Served	310
American Indian	3.1%
Asian	0.0%
Black	53.7%
Hawaiian/Pacific Islander	1.1%
Hispanic	13.4%
White	14.9%
Multi	13.8%
Females	46.4%
Males	53.6%
Avg Daily Attendance	235.6
Avg Daily Membership	255.1
Attendance Rate	92.4%
Avg Number Days Enrolled	123

Attending on Transfer	0.8%
Homeless	1.9%
Mobility Rate	44.7%
Turnover Rate	51.3%
Truancy Rate	1.0%
Economically Disadvantaged	97.3%
English Language Learners	8.8%
Special Education	21.1%
Gifted and Talented	4.2%
In-School Suspensions	0
Out-of-School Suspensions	19
Recommended for Retention	0.0%

STAFF INFORMATION

Number of Certified Staff	19
Percent Minority	78.9%
Attendance Rate	94.2%
Avg Length of Service (Yrs)	15.1
Masters Degree or Above	31.6%
Avg Class Size	18.8
Substitute Teacher Expense	\$3,698
Worker's Compensation Claims	1
National Board Certification	0

ADDITIONAL INFORMATION

Media Center Materials	8,442
Open House Attendance	173
Meet the Teacher	119
Parent-Teacher Conf Day	213
PTA Membership	0
United Way Contributions	\$0

OKLAHOMA SCHOOL TESTING PROGRAM, 2020

READING

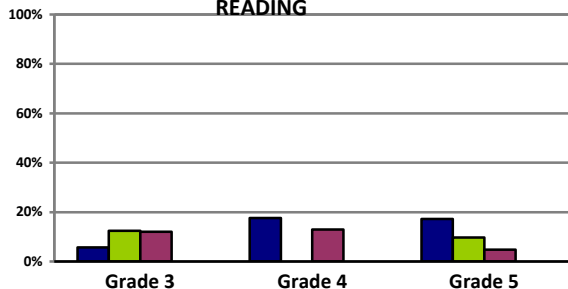

■ 2017	6%	18%	17%
■ 2018	13%	0%	10%
■ 2019	12%	13%	5%
■ 2020			
% Scoring satisfactory or advanced			

MATH

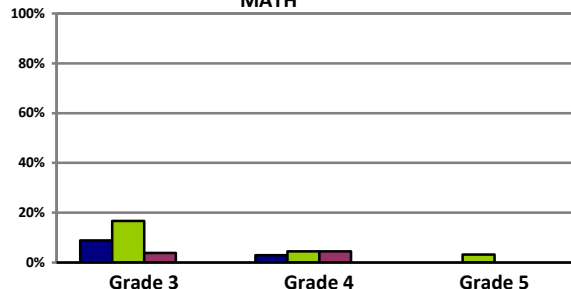

■ 2017	9%	3%	0%
■ 2018	17%	5%	3%
■ 2019	4%	5%	0%
■ 2020			
% Scoring satisfactory or advanced			

2020 - No testing due to COVID-19. Due to P2G changes, grades included PK-4.

Van Buren Elementary School

2700 S.W. 40th St., OKC 73119

405-587-2000

<http://www.okcps.org/vanburen>

Ms. Nikki Coshow

Principal of Van Buren since 2019-20

Grades Served: PK-4

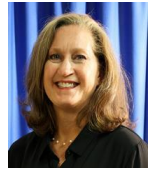

School named for President Martin Van Buren

BUILDING INFORMATION

Year Built	2000
Additions	2013
Square Footage	49,165
Acres in Site	2.76
Board District Location	6
US Congressional District	5
State Senate District	46
State House District	89
County Commissioner District	2
City Council Ward	OKC 6

School Mascot: Bulldogs

STUDENT INFORMATION

First Quarter Enrollment	411
Peak Enrollment (01/15/20)	435
Total Served	477
American Indian	2.4%
Asian	0.2%
Black	2.9%
Hawaiian/Pacific Islander	0.0%
Hispanic	82.3%
White	8.6%
Multi	3.6%
Females	46.2%
Males	53.8%
Avg Daily Attendance	389.1
Avg Daily Membership	415.4
Attendance Rate	93.7%
Avg Number Days Enrolled	130

Attending on Transfer	10.7%
Homeless	1.9%
Mobility Rate	30.6%
Turnover Rate	41.1%
Truancy Rate	0.2%
Economically Disadvantaged	95.1%
English Language Learners	63.3%
Special Education	12.9%
Gifted and Talented	5.4%
In-School Suspensions	2
Out-of-School Suspensions	4
Recommended for Retention	0.2%

STAFF INFORMATION

Number of Certified Staff	28
Percent Minority	28.6%
Attendance Rate	95.2%
Avg Length of Service (Yrs)	17.6
Masters Degree or Above	35.7%
Avg Class Size	20.3
Substitute Teacher Expense	\$15,690
Worker's Compensation Claims	1
National Board Certification	2

ADDITIONAL INFORMATION

Media Center Materials	11,788
Open House Attendance	467
Meet the Teacher	431
Parent-Teacher Conf Day	362
PTA Membership	0
United Way Contributions	\$96

OKLAHOMA SCHOOL TESTING PROGRAM, 2020

READING

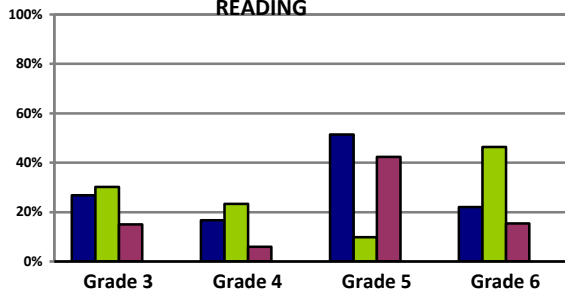

■ 2017	27%	17%	51%	22%
■ 2018	30%	23%	10%	46%
■ 2019	15%	6%	42%	15%
■ 2020				

% Scoring satisfactory or advanced

MATH

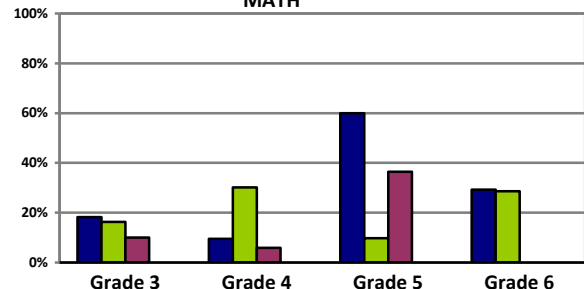

■ 2017	18%	10%	60%	29%
■ 2018	16%	30%	10%	29%
■ 2019	10%	6%	36%	0%
■ 2020				

% Scoring satisfactory or advanced

2020 - No testing due to COVID-19. Due to P2G changes, grades included PK-4.

Willow Brook Elementary School

8105 N.E. 10th St., OKC 73110

405-587-7500

<http://www.okcps.org/willowbrook>

Ms. Richelle Taylor

Principal of Willow Brook since 2019-20

Grades Served: PK-1



School named for residential area where located

BUILDING INFORMATION

Year Built	1955
Additions	1956, 1958, 1959, 1960, 2008, 2009
Square Footage	49,000
Acres in Site	11.78
Board District Location	5
US Congressional District	5
State Senate District	48
State House District	97
County Commissioner District	1
City Council Ward	MWC 5

School Mascot: Cardinals

STUDENT INFORMATION

First Quarter Enrollment	438
Peak Enrollment (11/05/19)	442
Total Served	525
American Indian	3.7%
Asian	0.0%
Black	49.5%
Hawaiian/Pacific Islander	1.1%
Hispanic	15.8%
White	14.4%
Multi	15.5%
Females	51.8%
Males	48.2%
Avg Daily Attendance	393.0
Avg Daily Membership	429.7
Attendance Rate	91.4%
Avg Number Days Enrolled	122

Attending on Transfer	1.1%
Homeless	2.1%
Mobility Rate	44.9%
Turnover Rate	52.4%
Truancy Rate	1.7%
Economically Disadvantaged	73.5%
English Language Learners	6.8%
Special Education	7.3%
Gifted and Talented	0.7%
In-School Suspensions	1
Out-of-School Suspensions	7
Recommended for Retention	0.0%

STAFF INFORMATION

Number of Certified Staff	29
Percent Minority	55.2%
Attendance Rate	96.2%
Avg Length of Service (Yrs)	16.9
Masters Degree or Above	24.1%
Avg Class Size	17.6
Substitute Teacher Expense	\$9,051
Worker's Compensation Claims	4
National Board Certification	1

ADDITIONAL INFORMATION

Media Center Materials	5,538
Open House Attendance	301
Meet the Teacher	210
Parent-Teacher Conf Day	284
PTA Membership	0
United Way Contributions	\$499

OKLAHOMA SCHOOL TESTING PROGRAM, 2020

READING

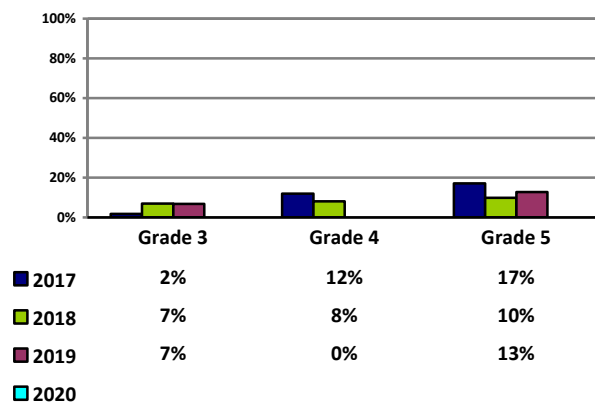

% Scoring satisfactory or advanced

MATH

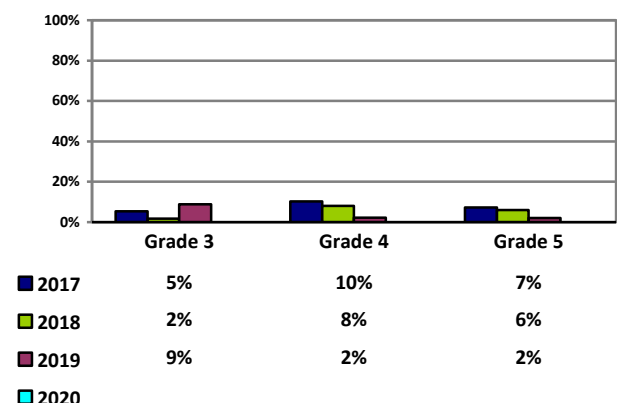

% Scoring satisfactory or advanced

2020 - No testing due to COVID-19. Due to P2G changes, grades included PK-4.

Wilson Elementary School

501 N.W. 21st St., OKC 73103

405-587-7100

<http://www.okcps.org/wilson>

Ms. Margaret Saunders Simpson

Principal of Wilson since 2018-19

Grades Served: PK-4



School named for President Woodrow Wilson

BUILDING INFORMATION

Year Built	1919
Additions	1923, 1928, 1949, 2011
Square Footage	42,889
Acres in Site	2.75
Board District Location	4
US Congressional District	5
State Senate District	46
State House District	88
County Commissioner District	1
City Council Ward	OKC 6

School Mascot: Wolves

STUDENT INFORMATION

First Quarter Enrollment	448
Peak Enrollment (09/03/19)	459
Total Served	481
American Indian	4.2%
Asian	3.3%
Black	26.4%
Hawaiian/Pacific Islander	0.2%
Hispanic	15.6%
White	40.3%
Multi	10.0%
Females	44.4%
Males	55.6%
Avg Daily Attendance	423.6
Avg Daily Membership	448.0
Attendance Rate	94.6%
Avg Number Days Enrolled	137

Attending on Transfer	9.8%
Homeless	4.0%
Mobility Rate	18.8%
Turnover Rate	36.8%
Truancy Rate	0.8%
Economically Disadvantaged	53.2%
English Language Learners	10.0%
Special Education	10.3%
Gifted and Talented	12.1%
In-School Suspensions	16
Out-of-School Suspensions	14
Recommended for Retention	0.0%

STAFF INFORMATION

Number of Certified Staff	26
Percent Minority	11.5%
Attendance Rate	96.6%
Avg Length of Service (Yrs)	11.8
Masters Degree or Above	15.4%
Avg Class Size	20.5
Substitute Teacher Expense	\$11,080
Worker's Compensation Claims	0
National Board Certification	2

ADDITIONAL INFORMATION

Media Center Materials	11,033
Open House Attendance	354
Meet the Teacher	263
Parent-Teacher Conf Day	288
PTA Membership	119
United Way Contributions	\$0

OKLAHOMA SCHOOL TESTING PROGRAM, 2020

READING

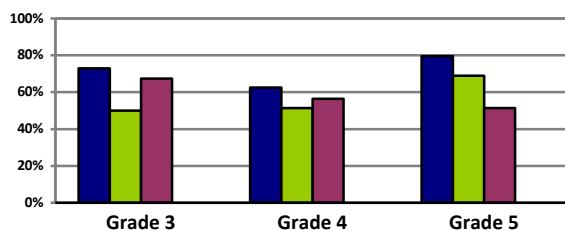

■ 2017	73%	63%	80%
■ 2018	50%	51%	69%
■ 2019	67%	56%	51%
■ 2020			

% Scoring satisfactory or advanced

MATH

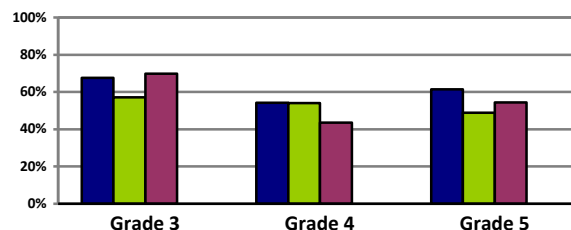

■ 2017	68%	54%	61%
■ 2018	57%	54%	49%
■ 2019	70%	44%	54%
■ 2020			

% Scoring satisfactory or advanced

2020 - No testing due to COVID-19. Due to P2G changes, grades included PK-4.



Selected School Characteristics
Middle Schools

Belle Isle Enterprise Middle School

5904 N. Villa Ave., OKC 73112

405-587-6600

<http://www.okcps.org/belleisle>

Ms. Lynn Zahn

Principal of Belle Isle since 2019-20

Grades Served: 5-8

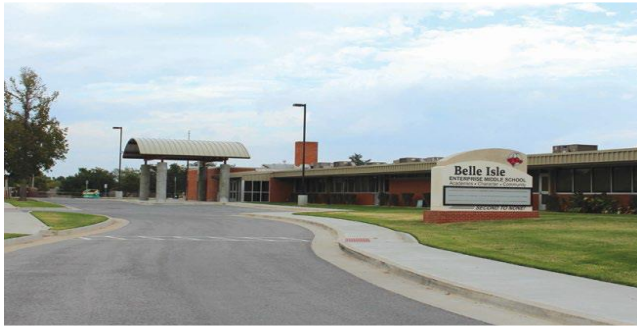

School named for residential area of Oklahoma City

BUILDING INFORMATION

Year Built	1954
Additions	1984, 2013
Square Footage	35,036
Acres in Site	13.96
Board District Location	2
US Congressional District	5
State Senate District	40
State House District	85
County Commissioner District	1
City Council Ward	OKC 2

School Mascot: Bulls

STUDENT INFORMATION

First Quarter Enrollment	591	Homeless	0.0%
Peak Enrollment (09/09/19)	594	Mobility Rate	5.7%
Total Served	600	Turnover Rate	10.9%
American Indian	2.7%	Truancy Rate	0.0%
Asian	5.6%	Economically Disadvantaged	36.3%
Black	14.4%	English Language Learners	3.6%
Hawaiian/Pacific Islander	0.0%	Special Education	2.7%
Hispanic	23.5%	Gifted and Talented	38.7%
White	45.7%	Dropout Rate	0.0%
Multi	8.1%	In-School Suspensions	30
Females	49.7%	Out-of-School Suspensions	23
Males	50.3%	Recommended for Retention	0.0%
Avg Daily Attendance	565.1	COURSES	
Avg Daily Membership	588.9	Career Technology Enrollment	0
Attendance Rate	95.9%	Foreign Language Enrollment	445
Avg Number Days Enrolled	147	Honors Enrollment	240
Attending on Transfer	100.0%	Participants in Athletics	501

STAFF INFORMATION

Number of Certified Staff	34
Percent Minority	20.6%
Attendance Rate	96.8%
Avg Length of Service (Yrs)	11.0
Masters Degree or Above	20.6%
Avg Class Size	26.0
Substitute Teacher Expense	\$21,577
Worker's Compensation Claims	1
National Board Certification	3

ADDITIONAL INFORMATION

Media Center Materials	11,401
Open House Attendance	773
Parent-Teacher Conf Day	115
BIEMS, Inc Parent Group	66
United Way Contributions	\$1,695

OKLAHOMA SCHOOL TESTING PROGRAM, 2020

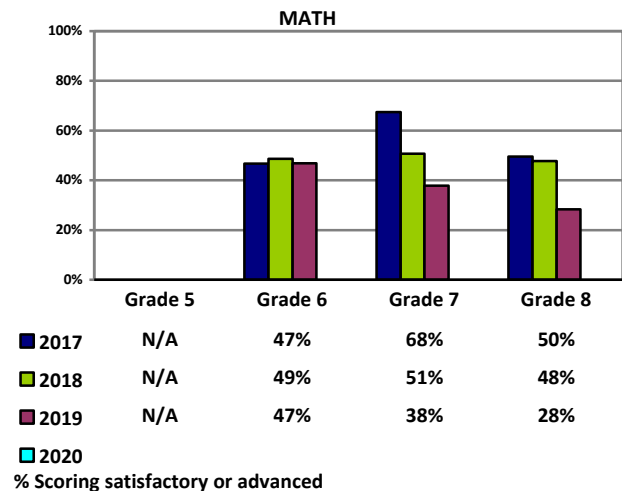
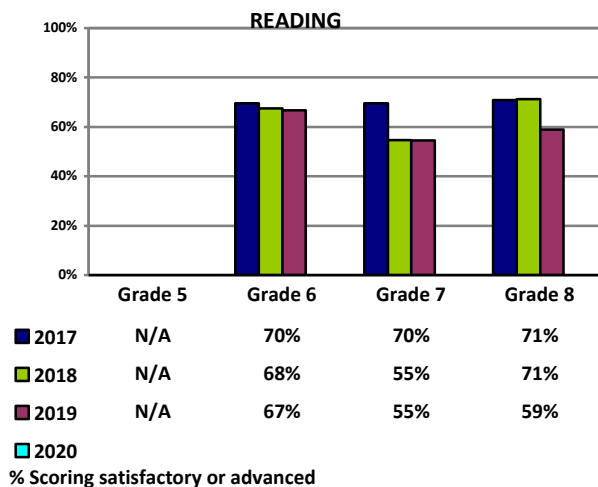

2020 - No testing due to COVID-19. Due to P2G changes, grades included 5-8.

Capitol Hill Middle School

2717 S. Robinson Ave., OKC 73109

405-587-1800

<http://www.okcps.org/capitolhilles>

Ms. Shlonda Brewer

Principal of Capitol Hill Middle School since 2019-20

Grades Served: 5-8

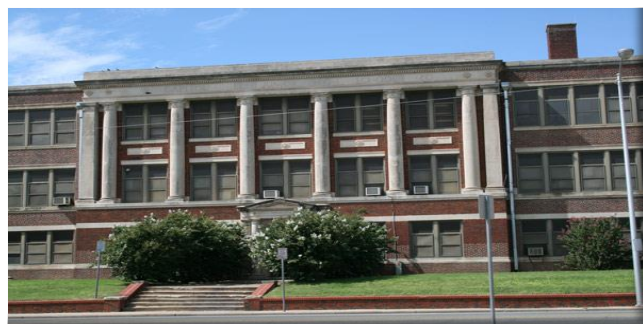

School named for area of Oklahoma City

BUILDING INFORMATION

Year Built	1920
Additions	1923, 1927, 1930, 1937, 1960
Square Footage	121,749
Acres in Site	3.91
Board District Location	4
US Congressional District	5
State Senate District	46
State House District	92
County Commissioner District	2
City Council Ward	OKC 4

School Mascot: Dream Catcher

STUDENT INFORMATION

First Quarter Enrollment	801
Peak Enrollment (10/02/19)	812
Total Served	906
American Indian	1.6%
Asian	0.1%
Black	5.0%
Hawaiian/Pacific Islander	0.2%
Hispanic	86.6%
White	4.4%
Multi	2.1%
Females	47.9%
Males	52.1%
Avg Daily Attendance	720.9
Avg Daily Membership	793.3
Attendance Rate	90.9%
Avg Number Days Enrolled	131
Attending on Transfer	10.1%

Homeless	7.1%
Mobility Rate	33.6%
Turnover Rate	42.1%
Truancy Rate	4.1%
Economically Disadvantaged	98.8%
English Language Learners	62.5%
Special Education	19.9%
Gifted and Talented	8.9%
Dropout Rate	N/A
In-School Suspensions	211
Out-of-School Suspensions	105
Recommended for Retention	0.0%

COURSES

Career Technology Enrollment	0
Foreign Language Enrollment	0
Honors Enrollment	0
Participants in Athletics	0

STAFF INFORMATION

Number of Certified Staff	43
Percent Minority	74.4%
Attendance Rate	94.9%
Avg Length of Service (Yrs)	8.6
Masters Degree or Above	25.6%
Avg Class Size	26.1
Substitute Teacher Expense	\$28
Worker's Compensation Claims	6
National Board Certification	0

ADDITIONAL INFORMATION

Media Center Materials	15,390
Open House Attendance	221
Parent-Teacher Conf Day	301
PTSA Membership	0
United Way Contributions	\$419

OKLAHOMA SCHOOL TESTING PROGRAM, 2020

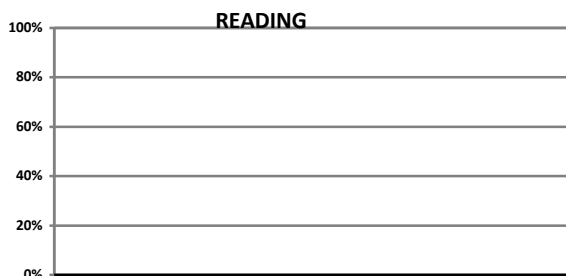

2017	N/A	N/A	N/A	N/A
2018	N/A	N/A	N/A	N/A
2019	N/A	N/A	N/A	N/A
2020	N/A	N/A	N/A	N/A

% Scoring satisfactory or advanced

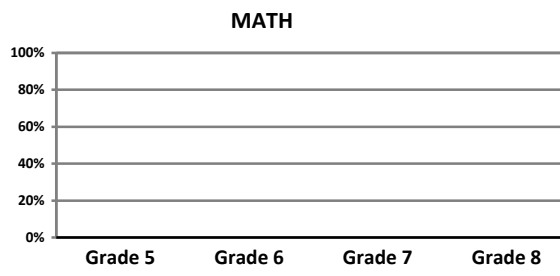

2017	N/A	N/A	N/A	N/A
2018	N/A	N/A	N/A	N/A
2019	N/A	N/A	N/A	N/A
2020	N/A	N/A	N/A	N/A

% Scoring satisfactory or advanced

2020 - No testing due to COVID-19. Due to P2G changes, grades included 5-8.

Classen Middle School Of Advanced Studies

1901 N. Ellison Ave., OKC 73106
405-587-5200
<http://www.okcps.org/classensas>

Mr. Chris Thomas
Principal of Classen Middle School since 2019-20
Grades Served: 5-8



BUILDING INFORMATION

Year Built	1919
Additions	1923, 1924, 1928, 1934, 1940, 1950, 1957
Square Footage	180,484
Acres in Site	6.52
Board District Location	4
US Congressional District	5
State Senate District	46
State House District	88
County Commissioner District	1
City Council Ward	OKC 6

School named for Anton Classen, early day settler in Oklahoma City

School Mascot: Comets

STUDENT INFORMATION

First Quarter Enrollment	815	Homeless	0.5%
Peak Enrollment (08/19/19)	823	Mobility Rate	8.1%
Total Served	830	Turnover Rate	17.5%
American Indian	1.8%	Truancy Rate	0.2%
Asian	13.4%	Economically Disadvantaged	49.5%
Black	21.8%	English Language Learners	5.3%
Hawaiian/Pacific Islander	0.7%	Special Education	4.5%
Hispanic	26.9%	Gifted and Talented	48.2%
White	27.5%	Dropout Rate	0.0%
Multi	7.9%	In-School Suspensions	3
Females	60.5%	Out-of-School Suspensions	28
Males	39.5%	Recommended for Retention	0.0%
Avg Daily Attendance	763.9		
Avg Daily Membership	802.8		
Attendance Rate	95.1%		
Avg Number Days Enrolled	144		
Attending on Transfer	100.0%		

STAFF INFORMATION

Number of Certified Staff	43
Percent Minority	20.9%
Attendance Rate	97.3%
Avg Length of Service (Yrs)	9.0
Masters Degree or Above	34.9%
Avg Class Size	25.8
Substitute Teacher Expense	\$41,595
Worker's Compensation Claims	0
National Board Certification	0

COURSES

Career Technology Enrollment	156
Foreign Language Enrollment	613
Honors Enrollment	626
Participants in Athletics	688

ADDITIONAL INFORMATION

Media Center Materials	8,743
Open House Attendance	1,457
Parent-Teacher Conf Day	457
PTSA Membership	275
United Way Contributions	\$260

OKLAHOMA SCHOOL TESTING PROGRAM, 2020

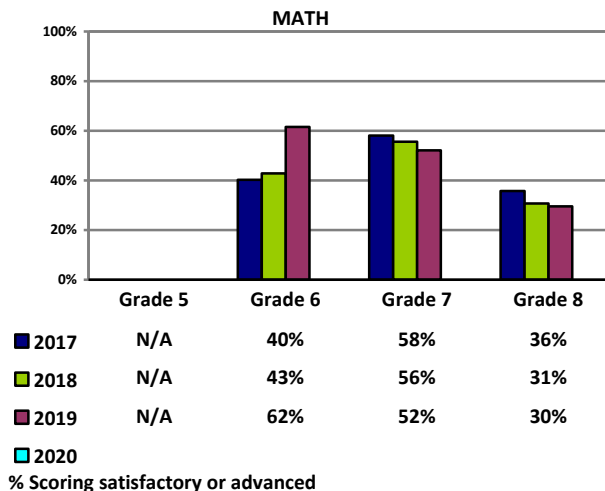
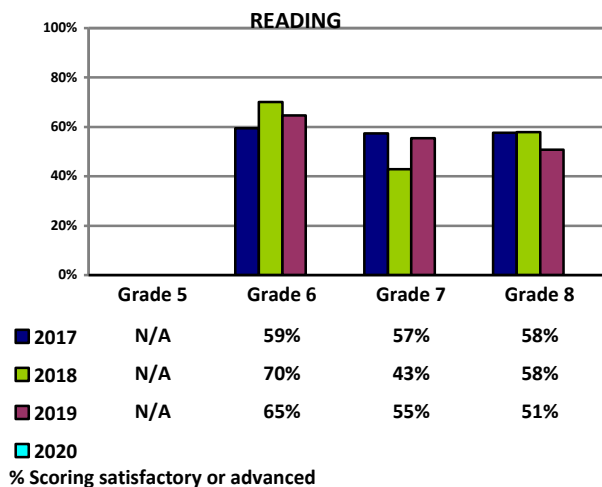

2020 - No testing due to COVID-19. Due to P2G changes, grades included 5-8.

Jefferson Middle School

6800 S. Blackwelder Ave., OKC 73159

405-587-1300

<http://www.okcps.org/jefferson>

Ms. Heather Messer

Principal of Jefferson since 2015-16

Grades Served: 5-8



BUILDING INFORMATION

Year Built	1960
Additions	1963
Square Footage	134,460
Acres in Site	21.84
Board District Location	6
US Congressional District	5
State Senate District	44
State House District	93
County Commissioner District	2
City Council Ward	OKC 5

School named for President Thomas Jefferson

School Mascot: Statesmen

STUDENT INFORMATION

First Quarter Enrollment	939
Peak Enrollment (01/14/20)	943
Total Served	1,052
American Indian	3.9%
Asian	0.4%
Black	14.8%
Hawaiian/Pacific Islander	1.3%
Hispanic	65.2%
White	10.2%
Multi	4.2%
Females	47.6%
Males	52.4%
Avg Daily Attendance	843.5
Avg Daily Membership	932.7
Attendance Rate	90.5%
Avg Number Days Enrolled	133
Attending on Transfer	7.5%

Homeless	4.6%
Mobility Rate	30.1%
Turnover Rate	43.2%
Truancy Rate	1.4%
Economically Disadvantaged	94.1%
English Language Learners	38.0%
Special Education	23.0%
Gifted and Talented	9.8%
Dropout Rate	0.4%
In-School Suspensions	681
Out-of-School Suspensions	296
Recommended for Retention	0.0%

COURSES

Career Technology Enrollment	124
Foreign Language Enrollment	0
Honors Enrollment	0
Participants in Athletics	850

STAFF INFORMATION

Number of Certified Staff	55
Percent Minority	32.7%
Attendance Rate	94.4%
Avg Length of Service (Yrs)	10.4
Masters Degree or Above	29.1%
Avg Class Size	23.4
Substitute Teacher Expense	\$11,527
Worker's Compensation Claims	7
National Board Certification	1

ADDITIONAL INFORMATION

Media Center Materials	20,352
Open House Attendance	252
Parent-Teacher Conf Day	116
PTSA Membership	0
United Way Contributions	\$1,088

OKLAHOMA SCHOOL TESTING PROGRAM, 2020

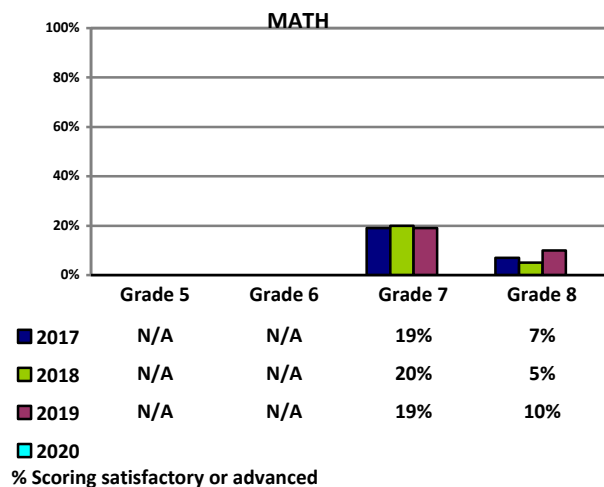
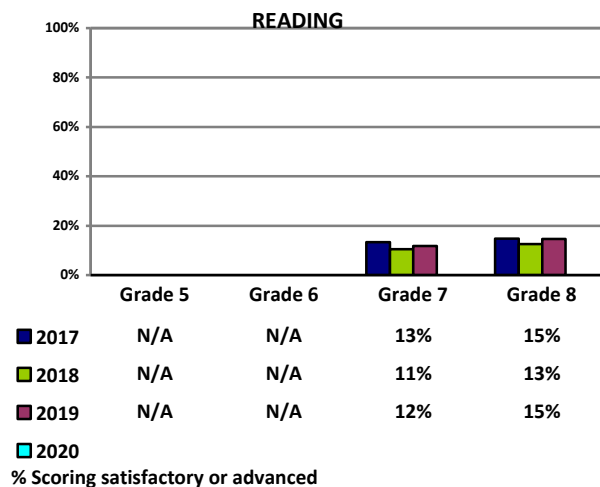

2020 - No testing due to COVID-19. Due to P2G changes, grades included 5-8.

John Marshall Enterprise Middle School

2401 N.W. 115th Terr., OKC 73120

405-587-3100

<http://www.okcps.org/johnmarshall>

Mr. Michael Harris

Principal of John Marshall Enterprise Middle School since 2019-20

Grades Served: 5-8



School named for John Marshall, U.S. Supreme Court justice

BUILDING INFORMATION

Year Built	2006
Additions	N/A
Square Footage	189,832
Acres in Site	32.32
Board District Location	1
US Congressional District	5
State Senate District	30
State House District	85
County Commissioner District	3
City Council Ward	OKC 8

School Mascot: Bears

STUDENT INFORMATION

First Quarter Enrollment	834	Homeless	5.4%
Peak Enrollment (08/22/19)	897	Mobility Rate	52.5%
Total Served	1,062	Turnover Rate	55.5%
American Indian	1.9%	Truancy Rate	2.1%
Asian	1.0%	Economically Disadvantaged	83.1%
Black	54.9%	English Language Learners	17.3%
Hawaiian/Pacific Islander	0.8%	Special Education	21.5%
Hispanic	27.3%	Gifted and Talented	4.3%
White	8.5%	Dropout Rate	0.5%
Multi	5.6%	In-School Suspensions	584
Females	45.0%	Out-of-School Suspensions	317
Males	55.0%	Recommended for Retention	0.0%
Avg Daily Attendance	724.4	COURSES	
Avg Daily Membership	813.2	Career Technology Enrollment	272
Attendance Rate	89.1%	Foreign Language Enrollment	436
Avg Number Days Enrolled	114	Honors Enrollment	53
Attending on Transfer	2.9%	Participants in Athletics	932

STAFF INFORMATION

Number of Certified Staff	53
Percent Minority	62.3%
Attendance Rate	92.9%
Avg Length of Service (Yrs)	11.3
Masters Degree or Above	43.4%
Avg Class Size	20.3
Substitute Teacher Expense	\$147,658
Worker's Compensation Claims	13
National Board Certification	0

ADDITIONAL INFORMATION

Media Center Materials	11,850
Open House Attendance	348
Parent-Teacher Conf Day	125
PTSA Membership	13
United Way Contributions	\$965

OKLAHOMA SCHOOL TESTING PROGRAM, 2020

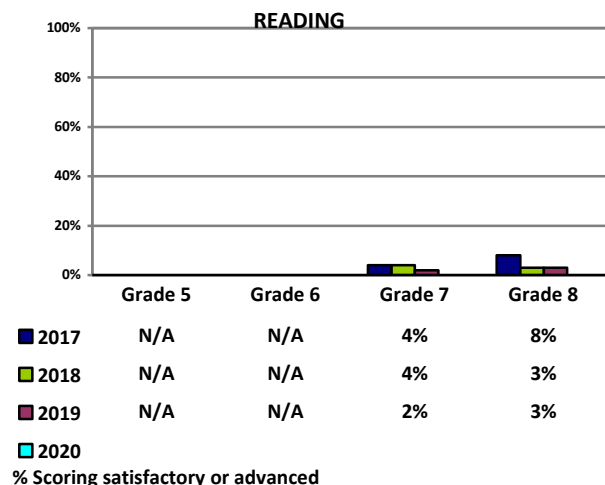
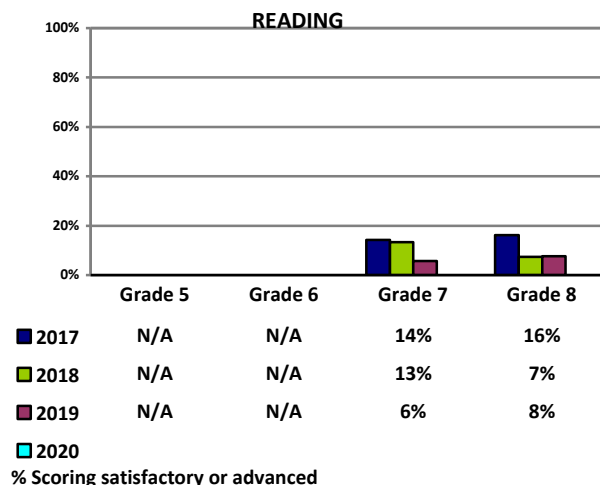

2020 - No testing due to COVID-19. Due to P2G changes, grades included 5-8.

Moon Middle School

1901 N.E. 13th St., OKC 73117

405-587-9500

<http://www.okcps.org/moon>

Mr. William Broiles, Interim
Principal of Moon since 2019-20
Grades Served: 5-8



School named for Frederick Douglas Moon, Oklahoma City educator

School Mascot: Cardinals

BUILDING INFORMATION

Year Built	1965
Additions	N/A
Square Footage	127,705
Acres in Site	5.60
Board District Location	5
US Congressional District	5
State Senate District	48
State House District	99
County Commissioner District	1
City Council Ward	OKC 7

STUDENT INFORMATION

First Quarter Enrollment	693	Homeless	6.6%
Peak Enrollment (09/09/19)	711	Mobility Rate	55.4%
Total Served	902	Turnover Rate	58.4%
American Indian	2.5%	Truancy Rate	1.1%
Asian	1.6%	Economically Disadvantaged	90.7%
Black	65.2%	English Language Learners	7.6%
Hawaiian/Pacific Islander	0.3%	Special Education	27.0%
Hispanic	15.1%	Gifted and Talented	5.2%
White	6.1%	Dropout Rate	N/A
Multi	9.2%	In-School Suspensions	656
Females	46.3%	Out-of-School Suspensions	282
Males	53.7%	Recommended for Retention	0.0%
Avg Daily Attendance	602.7		
Avg Daily Membership	666.2		
Attendance Rate	90.5%		
Avg Number Days Enrolled	110		
Attending on Transfer	2.6%		

STAFF INFORMATION

Number of Certified Staff	39
Percent Minority	76.9%
Attendance Rate	95.5%
Avg Length of Service (Yrs)	9.2
Masters Degree or Above	35.9%
Avg Class Size	22.1
Substitute Teacher Expense	\$31,503
Worker's Compensation Claims	5
National Board Certification	0

ADDITIONAL INFORMATION

Media Center Materials	8,883
Open House Attendance	203
Parent-Teacher Conf Day	365
PTSA Membership	34
United Way Contributions	\$192

COURSES

Career Technology Enrollment	0
Foreign Language Enrollment	0
Honors Enrollment	47
Participants in Athletics	0

OKLAHOMA SCHOOL TESTING PROGRAM, 2020

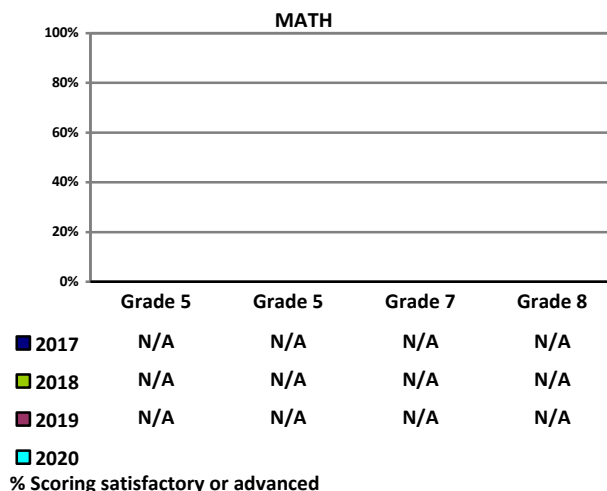
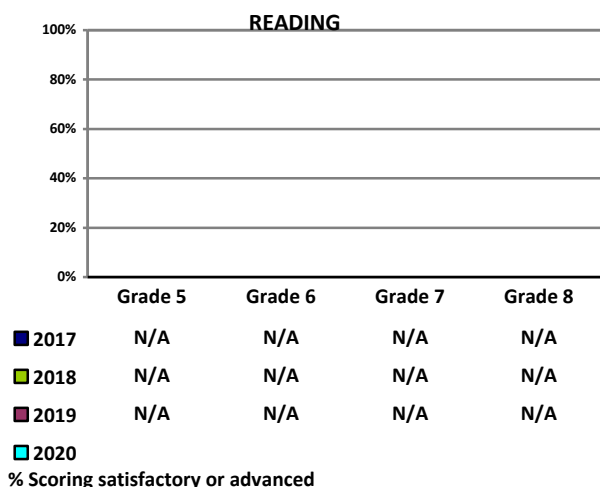

2020 - No testing due to COVID-19. Due to P2G changes, grades included 5-8.

Roosevelt Middle School

3233 S.W. 44th St., OKC 73119

405-587-8300

<http://www.okcps.org/roosevelt>

Mr. Scott Farley

Principal of Roosevelt since 2017-18

Grades Served: 5-8



School named for President Franklin Delano Roosevelt

BUILDING INFORMATION

Year Built	1960
Additions	N/A
Square Footage	105,586
Acres in Site	15.03
Board District Location	6
US Congressional District	5
State Senate District	46
State House District	89
County Commissioner District	2
City Council Ward	OKC 3

School Mascot: Titans

STUDENT INFORMATION

First Quarter Enrollment	890	Homeless	3.6%
Peak Enrollment (10/09/19)	893	Mobility Rate	41.9%
Total Served	1,035	Turnover Rate	43.5%
American Indian	3.3%	Truancy Rate	1.2%
Asian	0.0%	Economically Disadvantaged	97.1%
Black	7.3%	English Language Learners	52.5%
Hawaiian/Pacific Islander	0.2%	Special Education	19.9%
Hispanic	79.4%	Gifted and Talented	10.6%
White	5.6%	Dropout Rate	0.9%
Multi	4.2%	In-School Suspensions	367
Females	47.4%	Out-of-School Suspensions	162
Males	52.6%	Recommended for Retention	0.0%
Avg Daily Attendance	805.6		
Avg Daily Membership	880.5		
Attendance Rate	91.5%		
Avg Number Days Enrolled	127		
Attending on Transfer	9.3%		

STAFF INFORMATION

Number of Certified Staff	54
Percent Minority	38.9%
Attendance Rate	95.9%
Avg Length of Service (Yrs)	9.5
Masters Degree or Above	31.5%
Avg Class Size	23.6
Substitute Teacher Expense	\$14,478
Worker's Compensation Claims	9
National Board Certification	1

COURSES

Career Technology Enrollment	341
Foreign Language Enrollment	0
Honors Enrollment	0
Participants in Athletics	867

ADDITIONAL INFORMATION

Media Center Materials	15,601
Open House Attendance	288
Parent-Teacher Conf Day	383
PTSA Membership	0
United Way Contributions	\$1,344

OKLAHOMA SCHOOL TESTING PROGRAM, 2020

READING

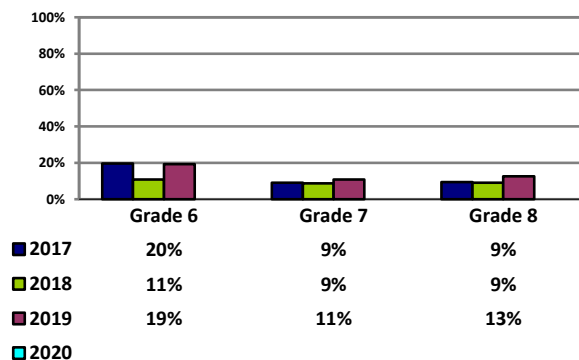

% Scoring satisfactory or advanced

MATH

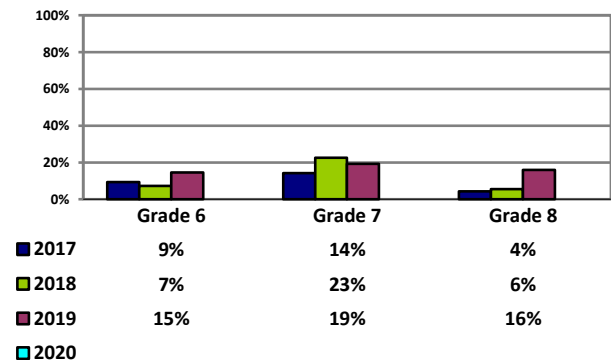

% Scoring satisfactory or advanced

2020 - No testing due to COVID-19. Due to P2G changes, grades included 5-8.

Mary Golda Ross Enterprise Middle School

2601 S. Villa Ave., OKC 73108
405-587-8700
<http://www.okcps.org/jackson>

Ms. Susan Marshall-Armstrong
Principal of Mary Golda Ross since 2019-20
Grades Served: 5-8



School named for Mary Golda Ross, first Native American female engineer

BUILDING INFORMATION

Year Built	1910
Additions	1935, 1940, 1948, 1957, 1960, 1969
Square Footage	104,444
Acres in Site	7.16
Board District Location	3
US Congressional District	5
State Senate District	46
State House District	89
County Commissioner District	1
City Council Ward	OKC 6

School Mascot: Rockets

STUDENT INFORMATION

First Quarter Enrollment	877
Peak Enrollment (01/23/20)	891
Total Served	984
American Indian	2.9%
Asian	0.5%
Black	5.4%
Hawaiian/Pacific Islander	0.1%
Hispanic	83.5%
White	5.8%
Multi	1.8%
Females	46.8%
Males	53.2%
Avg Daily Attendance	804.2
Avg Daily Membership	877.9
Attendance Rate	91.6%
Avg Number Days Enrolled	134
Attending on Transfer	4.7%

Homeless	4.0%
Mobility Rate	26.7%
Turnover Rate	40.1%
Truancy Rate	0.9%
Economically Disadvantaged	96.8%
English Language Learners	53.0%
Special Education	18.5%
Gifted and Talented	10.8%
Dropout Rate	N/A
In-School Suspensions	467
Out-of-School Suspensions	225
Recommended for Retention	0.0%

COURSES

Career Technology Enrollment	0
Foreign Language Enrollment	0
Honors Enrollment	0
Participants in Athletics	0

STAFF INFORMATION

Number of Certified Staff	54
Percent Minority	33.3%
Attendance Rate	95.1%
Avg Length of Service (Yrs)	7.2
Masters Degree or Above	16.7%
Avg Class Size	20.9
Substitute Teacher Expense	\$3,053
Worker's Compensation Claims	7
National Board Certification	0

ADDITIONAL INFORMATION

Media Center Materials	8,982
Open House Attendance	458
Parent-Teacher Conf Day	509
PTSA Membership	0
United Way Contributions	\$144

OKLAHOMA SCHOOL TESTING PROGRAM, 2020

READING

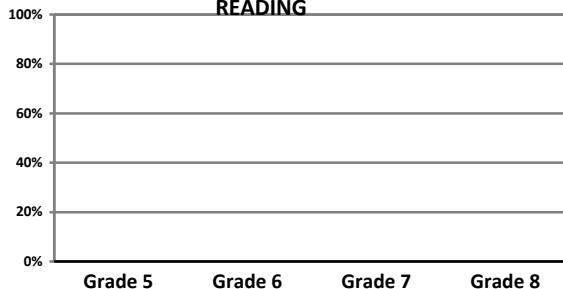

■ 2017 N/A N/A N/A N/A
■ 2018 N/A N/A N/A N/A
■ 2019 N/A N/A N/A N/A
■ 2020
% Scoring satisfactory or advanced

MATH

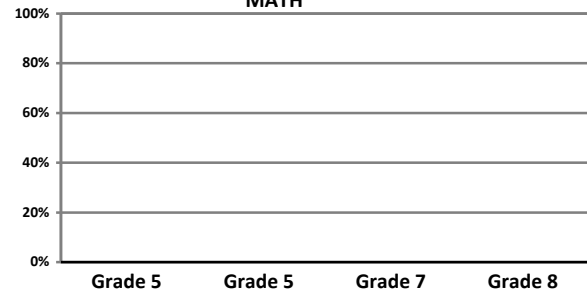

■ 2017 N/A N/A N/A N/A
■ 2018 N/A N/A N/A N/A
■ 2019 N/A N/A N/A N/A
■ 2020
% Scoring satisfactory or advanced

2020 - No testing due to COVID-19. Due to P2G changes, grades included 5-8.

Southeast Middle School

6700 S. Hudson Ave., OKC 73139
405-587-6750
<http://www.okcps.org/southeast>

Dr. Rhonda Hart
Principal of Southeast since 2019-20
Grades Served: 5-8



School named for area of Oklahoma City

BUILDING INFORMATION

Year Built	1960
Additions	N/A
Square Footage	105,586
Acres in Site	15.03
Board District Location	6
US Congressional District	5
State Senate District	46
State House District	89
County Commissioner District	2
City Council Ward	OKC 3

School Mascot: Spartans

STUDENT INFORMATION

First Quarter Enrollment	726
Peak Enrollment (08/16/19)	735
Total Served	743
American Indian	0.6%
Asian	2.2%
Black	3.7%
Hawaiian/Pacific Islander	0.1%
Hispanic	84.4%
White	6.7%
Multi	2.3%
Females	54.5%
Males	45.5%
Avg Daily Attendance	690.3
Avg Daily Membership	721.3
Attendance Rate	95.7%
Avg Number Days Enrolled	145
Attending on Transfer	98.5%

Homeless	0.7%
Mobility Rate	6.7%
Turnover Rate	25.0%
Truancy Rate	0.0%
Economically Disadvantaged	92.7%
English Language Learners	39.8%
Special Education	8.3%
Gifted and Talented	21.3%
Dropout Rate	N/A
In-School Suspensions	12
Out-of-School Suspensions	34
Recommended for Retention	0.0%

COURSES

Career Technology Enrollment	0
Foreign Language Enrollment	0
Honors Enrollment	244
Participants in Athletics	0

STAFF INFORMATION

Number of Certified Staff	37
Percent Minority	10.8%
Attendance Rate	97.1%
Avg Length of Service (Yrs)	11.0
Masters Degree or Above	13.5%
Avg Class Size	24.0
Substitute Teacher Expense	\$13,346
Worker's Compensation Claims	2
National Board Certification	0

ADDITIONAL INFORMATION

Media Center Materials	14,213
Open House Attendance	113
Parent-Teacher Conf Day	487
PTSA Membership	31
United Way Contributions	\$168

OKLAHOMA SCHOOL TESTING PROGRAM, 2020

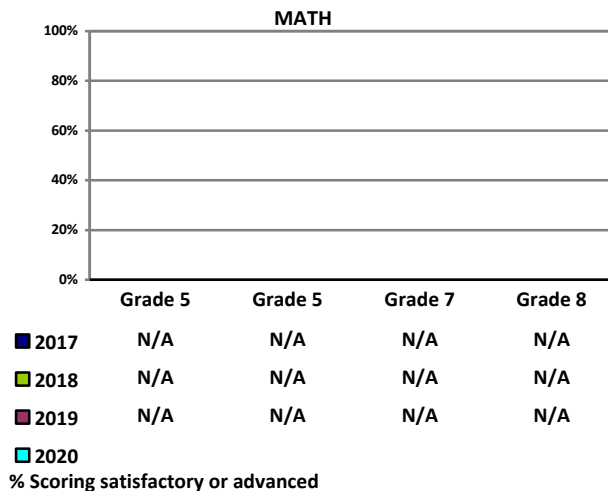
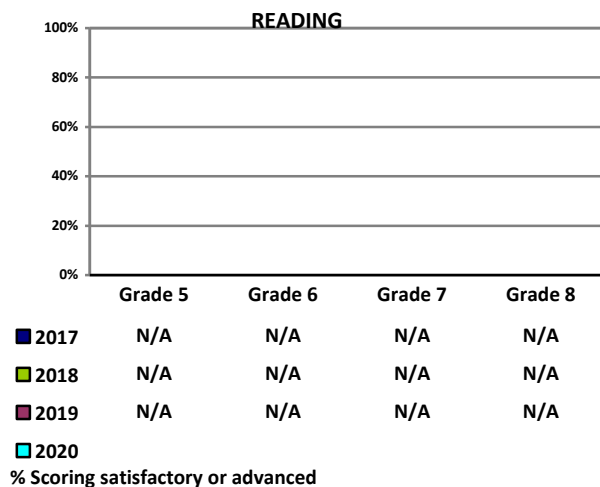

2020 - No testing due to COVID-19. Due to P2G changes, grades included 5-8.

Star Spencer Middle School

3001 N. Spencer Rd., Spencer 73084

405-587-8800

<http://www.okcps.org/starspencer>

Ms. Charmaine Johnson

Principal of Star Spencer since 2019-20

Grades Served: 7-8



BUILDING INFORMATION

Year Built	1956
Additions	1956, 1957, 1958, 1959, 1960, 1961, 1965, 1969, 1971, 1973, 1981, 1982
Square Footage	163,123
Acres in Site	40.18
Board District Location	5
US Congressional District	5
State Senate District	48
State House District	97
County Commissioner District	1
City Council Ward	Spencer 2

School Mascot: Bobcats

STUDENT INFORMATION

First Quarter Enrollment	179	Homeless	1.6%
Peak Enrollment (02/27/20)	195	Mobility Rate	55.4%
Total Served	231	Turnover Rate	45.6%
American Indian	3.2%	Truancy Rate	0.4%
Asian	0.0%	Economically Disadvantaged	94.6%
Black	64.3%	English Language Learners	4.3%
Hawaiian/Pacific Islander	0.0%	Special Education	29.2%
Hispanic	11.4%	Gifted and Talented	4.3%
White	14.6%	Dropout Rate	N/A
Multi	6.5%	In-School Suspensions	110
Females	43.2%	Out-of-School Suspensions	50
Males	56.8%	Recommended for Retention	0.0%
Avg Daily Attendance	170.3	COURSES	
Avg Daily Membership	184.6	Career Technology Enrollment	44
Attendance Rate	92.3%	Foreign Language Enrollment	0
Avg Number Days Enrolled	122	Honors Enrollment	47
Attending on Transfer	0.5%	Participants in Athletics	188

STAFF INFORMATION

Number of Certified Staff	10
Percent Minority	80.0%
Attendance Rate	94.9%
Avg Length of Service (Yrs)	11.6
Masters Degree or Above	10.0%
Avg Class Size	16.7
Substitute Teacher Expense	\$31,890
Worker's Compensation Claims	3
National Board Certification	0

ADDITIONAL INFORMATION (7-12)

Media Center Materials	17,844
Open House Attendance	160
Parent-Teacher Conf Day	40
PTSA Membership	0
United Way Contributions	\$945

OKLAHOMA SCHOOL TESTING PROGRAM, 2020

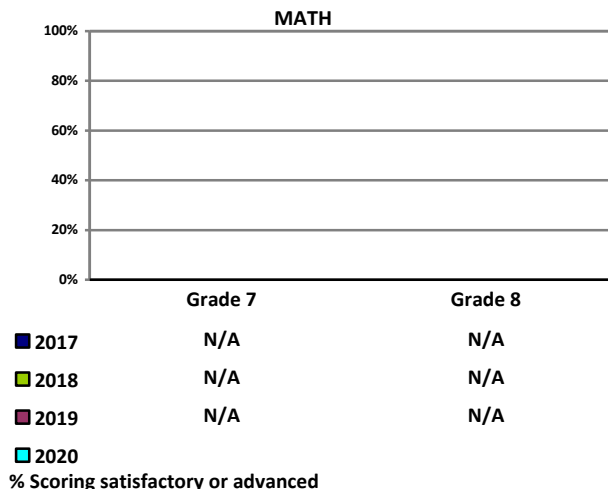
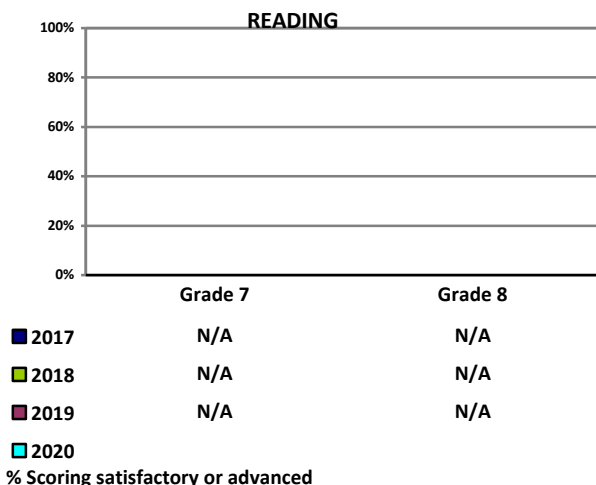

2020 - No testing due to COVID-19. Due to P2G changes, grades included 5-8..

Taft Middle School

2901 N.W. 23rd St., OKC 73107

405-587-8000

<http://www.okcps.org/taft>

Mr. Cody Stull

Principal of Taft since 2018-19

Grades Served: 5-8

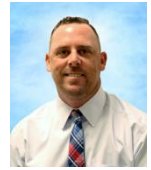

School named for President William Howard Taft

BUILDING INFORMATION

Year Built	1930
Additions	1937, 1940, 1953
Square Footage	171,806
Acres in Site	20.24
Board District Location	3
US Congressional District	5
State Senate District	40
State House District	88
County Commissioner District	1
City Council Ward	OKC 2

School Mascot: Royals

STUDENT INFORMATION

First Quarter Enrollment	1,119
Peak Enrollment (01/09/20)	1,139
Total Served	1,254
American Indian	2.4%
Asian	1.3%
Black	11.3%
Hawaiian/Pacific Islander	0.3%
Hispanic	68.6%
White	11.6%
Multi	4.5%
Females	46.2%
Males	53.8%
Avg Daily Attendance	1,042.9
Avg Daily Membership	1,118.8
Attendance Rate	93.2%
Avg Number Days Enrolled	134
Attending on Transfer	12.0%

Homeless	5.5%
Mobility Rate	38.8%
Turnover Rate	45.6%
Truancy Rate	0.6%
Economically Disadvantaged	94.5%
English Language Learners	46.0%
Special Education	23.0%
Gifted and Talented	9.6%
Dropout Rate	0.4%
In-School Suspensions	529
Out-of-School Suspensions	198
Recommended for Retention	0.0%

COURSES

Career Technology Enrollment	198
Foreign Language Enrollment	136
Honors Enrollment	197
Participants in Athletics	1,162

STAFF INFORMATION

Number of Certified Staff	69
Percent Minority	43.5%
Attendance Rate	96.1%
Avg Length of Service (Yrs)	8.7
Masters Degree or Above	24.6%
Avg Class Size	28.1
Substitute Teacher Expense	\$22,175
Worker's Compensation Claims	3
National Board Certification	0

ADDITIONAL INFORMATION

Media Center Materials	15,386
Open House Attendance	264
Parent-Teacher Conf Day	511
PTSA Membership	0
United Way Contributions	\$696

OKLAHOMA SCHOOL TESTING PROGRAM, 2020

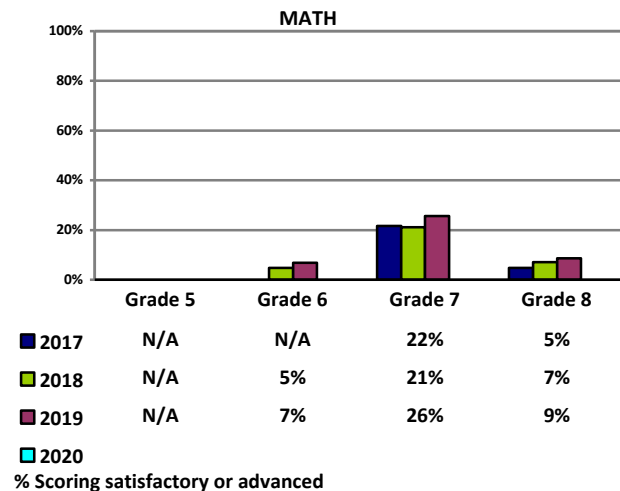
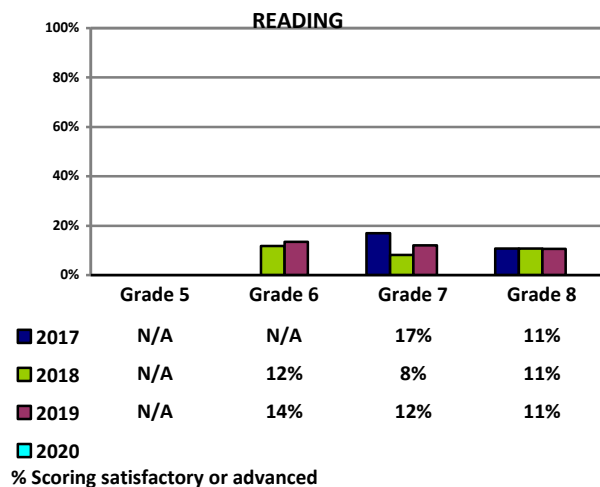

2020 - No testing due to COVID-19. Due to P2G changes, grades included 5-8.

Webster Middle School

6708 S. Santa Fe Ave., OKC 73139

405-587-3900

<http://www.okcps.org/webster>

Ms. Victoria Echols
Principal of Webster since 2018-19
Grades Served: 5-8



School named for Daniel Webster, statesman and orator

BUILDING INFORMATION

Year Built	1964
Additions	N/A
Square Footage	118,395
Acres in Site	20.00
Board District Location	7
US Congressional District	5
State Senate District	44
State House District	54
County Commissioner District	2
City Council Ward	OKC 4

School Mascot: Warriors

STUDENT INFORMATION

First Quarter Enrollment	857	Homeless	4.7%
Peak Enrollment (10/04/19)	867	Mobility Rate	45.1%
Total Served	1,025	Turnover Rate	49.8%
American Indian	2.9%	Truancy Rate	1.9%
Asian	0.9%	Economically Disadvantaged	95.4%
Black	22.5%	English Language Learners	33.4%
Hawaiian/Pacific Islander	0.1%	Special Education	21.4%
Hispanic	53.6%	Gifted and Talented	8.8%
White	11.7%	Dropout Rate	0.3%
Multi	8.3%	In-School Suspensions	351
Females	48.4%	Out-of-School Suspensions	232
Males	51.6%	Recommended for Retention	0.0%
Avg Daily Attendance	774.6	COURSES	
Avg Daily Membership	850.6	Career Technology Enrollment	34
Attendance Rate	91.1%	Foreign Language Enrollment	0
Avg Number Days Enrolled	125	Honors Enrollment	73
Attending on Transfer	2.9%	Participants in Athletics	972

STAFF INFORMATION

Number of Certified Staff	56
Percent Minority	26.8%
Attendance Rate	93.9%
Avg Length of Service (Yrs)	9.0
Masters Degree or Above	19.6%
Avg Class Size	22.5
Substitute Teacher Expense	\$5,145
Worker's Compensation Claims	4
National Board Certification	0

ADDITIONAL INFORMATION

Media Center Materials	16,969
Open House Attendance	172
Parent-Teacher Conf Day	213
PTSA Membership	0
United Way Contributions	\$144

OKLAHOMA SCHOOL TESTING PROGRAM, 2020

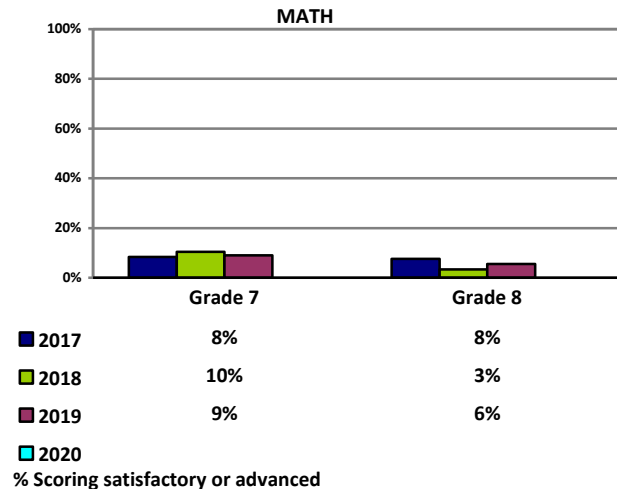
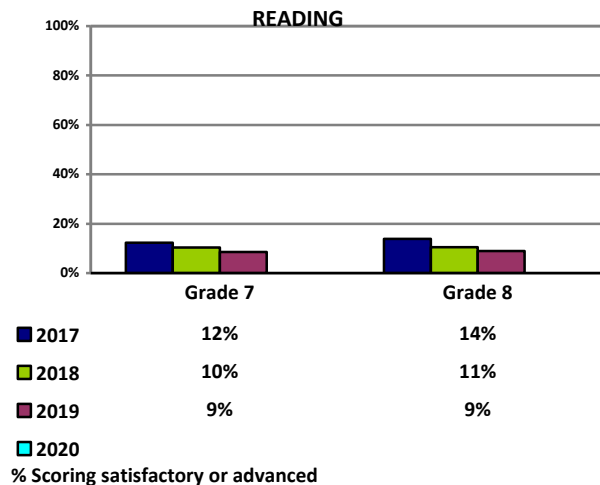

2020 - No testing due to COVID-19. Due to P2G changes, grades included 5-8.

Wheeler Middle School

501 S.E. 25th St., OKC 73129

405-587-7000

<http://www.okcps.org/wheeler>

Ms. Deserae Jackson

Principal of Wheeler since 2019-20

Grades Served: 5-8



School named for James Wheeler, early civic leader

BUILDING INFORMATION

Year Built	1910
Additions	1919, 1923, 1930, 1949, 2006, 2007, 2013
Square Footage	80,822
Acres in Site	5.90
Board District Location	5
US Congressional District	5
State Senate District	46
State House District	92
County Commissioner District	1
City Council Ward	OKC 7

School Mascot: Tigers

STUDENT INFORMATION

First Quarter Enrollment	597
Peak Enrollment (03/03/20)	608
Total Served	678
American Indian	2.5%
Asian	0.5%
Black	5.7%
Hawaiian/Pacific Islander	0.0%
Hispanic	83.2%
White	6.4%
Multi	1.7%
Females	49.4%
Males	50.6%
Avg Daily Attendance	545.1
Avg Daily Membership	593.7
Attendance Rate	91.8%
Avg Number Days Enrolled	132
Attending on Transfer	2.5%

Homeless	4.7%
Mobility Rate	32.3%
Turnover Rate	39.0%
Truancy Rate	2.8%
Economically Disadvantaged	97.8%
English Language Learners	54.8%
Special Education	22.9%
Gifted and Talented	9.9%
Dropout Rate	N/A
In-School Suspensions	181
Out-of-School Suspensions	109
Recommended for Retention	0.0%

COURSES

Career Technology Enrollment	0
Foreign Language Enrollment	0
Honors Enrollment	0
Participants in Athletics	0

STAFF INFORMATION

Number of Certified Staff	41
Percent Minority	34.1%
Attendance Rate	97.3%
Avg Length of Service (Yrs)	10.2
Masters Degree or Above	19.5%
Avg Class Size	20.1
Substitute Teacher Expense	\$6,382
Worker's Compensation Claims	2
National Board Certification	1

ADDITIONAL INFORMATION

Media Center Materials	9,643
Open House Attendance	174
Parent-Teacher Conf Day	294
PTSA Membership	0
United Way Contributions	\$288

OKLAHOMA SCHOOL TESTING PROGRAM, 2020

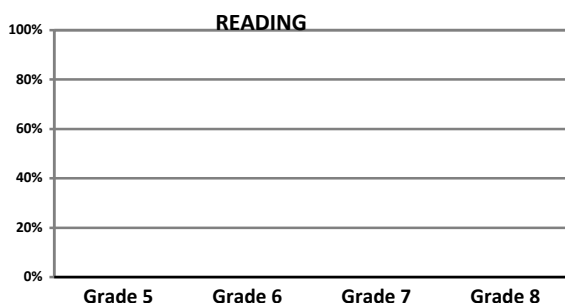

■ 2017	N/A	N/A	N/A	N/A
■ 2018	N/A	N/A	N/A	N/A
■ 2019	N/A	N/A	N/A	N/A

■ 2020

% Scoring satisfactory or advanced

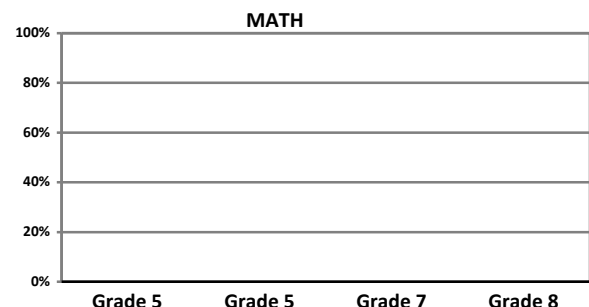

■ 2017	N/A	N/A	N/A	N/A
■ 2018	N/A	N/A	N/A	N/A
■ 2019	N/A	N/A	N/A	N/A

■ 2020

% Scoring satisfactory or advanced

2020 - No testing due to COVID-19. Due to P2G changes, grades included 5-8.



Selected School Characteristics
High Schools

Capitol Hill High School

500 S.W. 36th St., OKC 73109

405-587-9000

<http://www.okcps.org/capitolhillhs>

Mr. Adam Jewell

Principal of Capitol Hill High School since 2015-16

Grades Served: 9-12



School named for area of Oklahoma City

BUILDING INFORMATION

Year Built	1928
Additions	1934, 1935, 1937, 1939, 1949 1950, 1955, 1956, 1963
Square Footage	426,314
Acres in Site	49.68
Board District Location	7
US Congressional District	5
State Senate District	44
State House District	93
County Commissioner District	2
City Council Ward	OKC 4

School Mascot: Red Wolves

STUDENT INFORMATION

First Quarter Enrollment	1,236
Peak Enrollment (09/11/19)	1,287
Total Served	1,486
American Indian	2.7%
Asian	0.3%
Black	10.4%
Hawaiian/Pacific Islander	0.2%
Hispanic	74.6%
White	9.3%
Multi	2.5%
Females	47.2%
Males	52.8%
Avg Daily Attendance	1,060.6
Avg Daily Membership	1,215.1
Attendance Rate	87.3%
Avg Number Days Enrolled	122
Attending on Transfer	8.6%
Homeless	6.1%
Mobility Rate	43.8%
Turnover Rate	40.6%
Truancy Rate	4.5%
Economically Disadvantaged	95.9%
English Language Learners	43.0%

Special Education	17.2%
Gifted and Talented	8.8%
Dropout Rate	3.0%
In-School Suspensions	473
Out-of-School Suspensions	210

ADDITIONAL INFORMATION

Media Center Materials	20,677
Open House Attendance	400
Parent-Teacher Conf Day	278
PTSA Membership	15
United Way Contributions	\$133

POST-SECONDARY

Academic All-State Scholars	0
Oklahoma Academic Scholars	0
National Merit Scholar Finalists	0
Natl Hisp Recog Prgm Recipients	0
Scholarship Recipients	6
Number of Scholarships	6
Scholarship Awards	\$15,000
Oklahoma's Promise	43
ACT Composite	17.2
College Remediation Rate	71.2%

STAFF INFORMATION

Number of Certified Staff	76
Percent Minority	35.5%
Attendance Rate	94.8%
Avg Length of Service (Yrs)	9.1
Masters Degree or Above	23.7%
Avg Class Size	20.4
Substitute Teacher Expense	\$42,596
Worker's Compensation Claims	3
National Board Certification	0

COURSES

Advanced Placement Courses	18
Advanced Placement Enrollment	185
Concurrent College Enrollment	2
Career Technology Enrollment	1,069
Foreign Language Enrollment	304
Honors Enrollment	195
JROTC Enrollment	115
Participants in Athletics	961

Academy of Engineering
Academy of Fine Arts

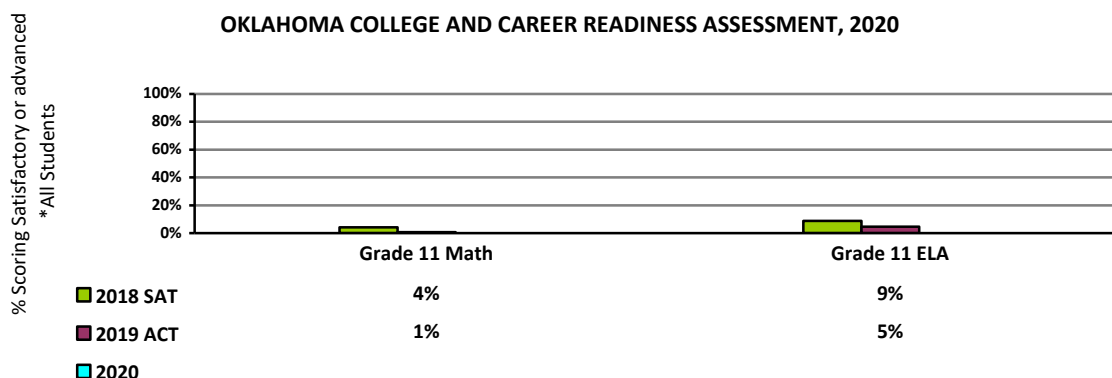

2020 - No testing due to COVID-19

Classen School of Advanced Studies High School at Northeast

3100 N. Kelley Ave., OKC 73111

405-587-5400

<http://www.okcps.org/classensas>

US News & World, Best High Schools of 2020

Mr. Scot McAdoo

Principal of Classen since 2018-19

Grades Served: 9-12



BUILDING INFORMATION



Year Built	1936
Additions	1940, 1948, 1950, 1960
Square Footage	181,460
Acres in Site	31.42
Board District Location	5
US Congressional District	5
State Senate District	48
State House District	97
County Commissioner District	1
City Council Ward	OKC 7

School named for Anton Classen, early day settler in Oklahoma City

School Mascot: Comets

STUDENT INFORMATION

First Quarter Enrollment	670
Peak Enrollment (08/22/19)	674
Total Served	681
American Indian	2.7%
Asian	11.9%
Black	32.5%
Hawaiian/Pacific Islander	0.1%
Hispanic	16.3%
White	30.5%
Multi	6.0%
Females	54.0%
Males	46.0%
Avg Daily Attendance	614.9
Avg Daily Membership	664.3
Attendance Rate	92.6%
Avg Number Days Enrolled	146
Attending on Transfer	100.0%
Homeless	0.3%
Mobility Rate	6.3%
Turnover Rate	16.9%
Truancy Rate	0.1%
Economically Disadvantaged	46.5%
English Language Learners	2.1%

Special Education	4.6%
Gifted and Talented	58.4%
Dropout Rate	0.0%
In-School Suspensions	0
Out-of-School Suspensions	18

ADDITIONAL INFORMATION

Media Center Materials	11,009
Open House Attendance	842
Parent-Teacher Conf Day	782
PTSA Membership	184
United Way Contributions	\$817

POST-SECONDARY

Academic All-State Scholars	1
Oklahoma Academic Scholars	20
National Merit Scholar Finalists	1
Natl Hisp Recog Prgm Recipients	0
Scholarship Recipients	70
Number of Scholarships	146
Scholarship Awards	\$5,500,000
Oklahoma's Promise	44
ACT Composite	23.5
College Remediation Rate	27.8%

STAFF INFORMATION

Number of Certified Staff	42
Percent Minority	16.7%
Attendance Rate	95.4%
Avg Length of Service (Yrs)	12.5
Masters Degree or Above	26.2%
Avg Class Size	18.6
Substitute Teacher Expense	\$0
Worker's Compensation Claims	1
National Board Certification	2

COURSES

Advanced Placement Courses	36
Advanced Placement Enrollment	335
Concurrent College Enrollment	58
Career Technology Enrollment	367
Foreign Language Enrollment	394
Honors Enrollment	524
Int'l Baccalaureate Enrollment	129
JROTC Enrollment	89
Participants in Athletics	381
Int'l Baccalaureate Grad	45

OKLAHOMA COLLEGE AND CAREER READINESS ASSESSMENT, 2020

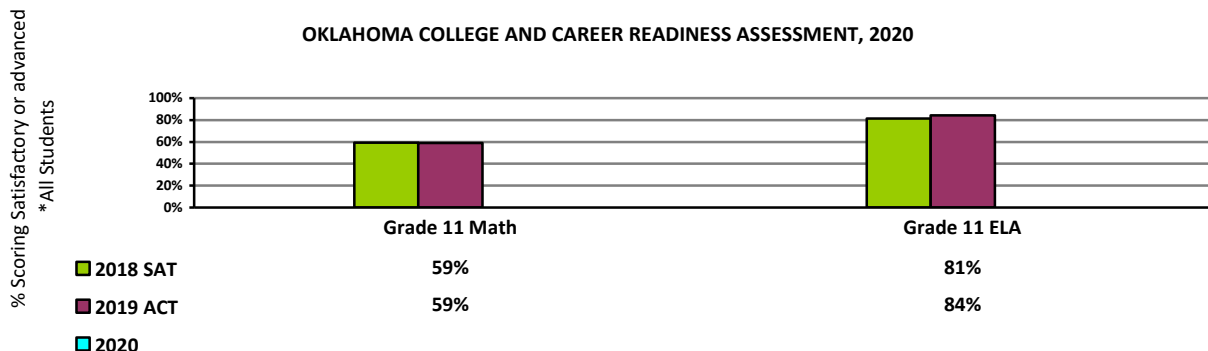

2020 - No testing due to COVID-19

Douglass High School

900 N. M. L. King Ave., OKC 73117

405-587-4200

<http://www.okcps.org/douglass>

Mr. Thomas McNeely
Principal of Douglass since 2018-19
Grades Served: 9-12



School named for abolitionist Frederick Douglass

BUILDING INFORMATION

Year Built	2006
Additions	2008
Square Footage	204,806
Acres in Site	36.30
Board District Location	5
US Congressional District	5
State Senate District	48
State House District	99
County Commissioner District	1
City Council Ward	OKC 7

School Mascot: Trojans

STUDENT INFORMATION

First Quarter Enrollment	493
Peak Enrollment (09/24/19)	493
Total Served	633
American Indian	1.8%
Asian	2.2%
Black	74.8%
Hawaiian/Pacific Islander	0.0%
Hispanic	11.6%
White	4.5%
Multi	5.1%
Females	44.4%
Males	55.6%
Avg Daily Attendance	396.7
Avg Daily Membership	458.7
Attendance Rate	86.5%
Avg Number Days Enrolled	106
Attending on Transfer	6.5%
Homeless	7.5%
Mobility Rate	53.1%
Turnover Rate	53.7%
Truancy Rate	3.9%
Economically Disadvantaged	93.5%
English Language Learners	4.5%

Special Education	29.2%
Gifted and Talented	4.5%
Dropout Rate	1.5%
In-School Suspensions	394
Out-of-School Suspensions	127

ADDITIONAL INFORMATION

Media Center Materials	23,076
Open House Attendance	148
Parent-Teacher Conf Day	104
PTSA Membership	60
United Way Contributions	\$480

POST-SECONDARY

Academic All-State Scholars	0
Oklahoma Academic Scholars	0
National Merit Scholar Finalists	0
Natl Hisp Recog Prgm Recipients	0
Scholarship Recipients	20
Number of Scholarships	30
Scholarship Awards	\$120,000
Oklahoma's Promise	17
ACT Composite	16.8
College Remediation Rate	70.4%

STAFF INFORMATION

Number of Certified Staff	30
Percent Minority	73.3%
Attendance Rate	95.6%
Avg Length of Service (Yrs)	15.7
Masters Degree or Above	36.7%
Avg Class Size	14.6
Substitute Teacher Expense	\$15,243
Worker's Compensation Claims	2
National Board Certification	0

COURSES

Advanced Placement Courses	18
Advanced Placement Enrollment	56
Concurrent College Enrollment	10
Career Technology Enrollment	281
Foreign Language Enrollment	174
Honors Enrollment	102
JROTC Enrollment	139
Participants in Athletics	443

Academy of Law and Public Safety

% Scoring Satisfactory or advanced
*All Students

OKLAHOMA COLLEGE AND CAREER READINESS ASSESSMENT, 2020

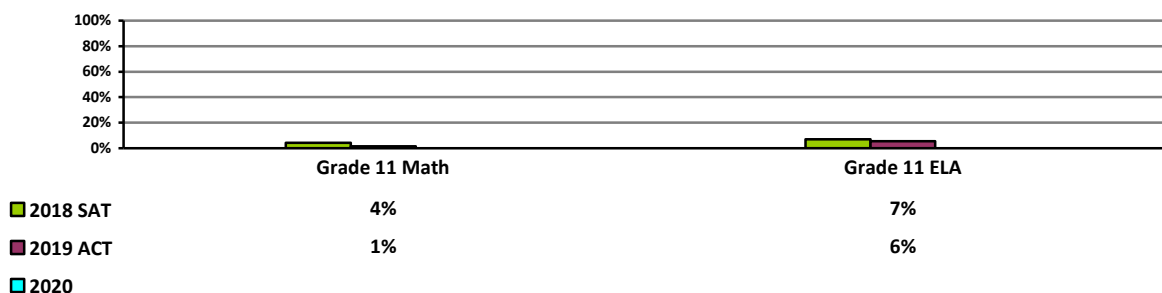

2020 - No testing due to COVID-19

Grant High School

5016 S. Pennsylvania Ave., OKC 73119

405-587-2200

<http://www.okcps.org/usgrant>

Mr. Greg Frederick

Principal of Grant since 2015-16

Grades Served: 9-12



BUILDING INFORMATION

Year Built	2007
Additions	N/A
Square Footage	229,245
Acres in Site	24.28
Board District Location	6
US Congressional District	5
State Senate District	44
State House District	93
County Commissioner District	2
City Council Ward	OKC 6

School named for President Ulysses S. Grant

School Mascot: Generals

STUDENT INFORMATION

First Quarter Enrollment	1,561
Peak Enrollment (09/11/19)	1,590
Total Served	1,798
American Indian	3.2%
Asian	0.1%
Black	7.6%
Hawaiian/Pacific Islander	0.5%
Hispanic	79.3%
White	7.3%
Multi	2.0%
Females	46.8%
Males	53.2%
Avg Daily Attendance	1,349.2
Avg Daily Membership	1,534.4
Attendance Rate	87.9%
Avg Number Days Enrolled	127
Attending on Transfer	16.8%
Homeless	6.1%
Mobility Rate	35.5%
Turnover Rate	34.6%
Truancy Rate	4.2%
Economically Disadvantaged	95.6%
English Language Learners	39.9%

Special Education	16.7%
Gifted and Talented	10.5%
Dropout Rate	2.2%
In-School Suspensions	451
Out-of-School Suspensions	176
ADDITIONAL INFORMATION	
Media Center Materials	17,049
Open House Attendance	893
Parent-Teacher Conf Day	752
PTSA Membership	0
United Way Contributions	\$1,896

POST-SECONDARY

Academic All-State Scholars	0
Oklahoma Academic Scholars	5
National Merit Scholar Finalists	0
Natl Hisp Recog Prgm Recipients	0
Scholarship Recipients	94
Number of Scholarships	96
Scholarship Awards	\$184,000
Oklahoma's Promise	191
ACT Composite	18.9
College Remediation Rate	52.8%

STAFF INFORMATION

Number of Certified Staff	97
Percent Minority	26.8%
Attendance Rate	94.9%
Avg Length of Service (Yrs)	8.8
Masters Degree or Above	18.6%
Avg Class Size	21.2
Substitute Teacher Expense	\$44,053
Worker's Compensation Claims	3
National Board Certification	3

COURSES

Advanced Placement Courses	30
Advanced Placement Enrollment	358
Concurrent College Enrollment	10
Career Technology Enrollment	1,292
Foreign Language Enrollment	391
Honors Enrollment	346
JROTC Enrollment	137
Participants in Athletics	1,171

Academy of Health Sciences

OKLAHOMA COLLEGE AND CAREER READINESS ASSESSMENT, 2020

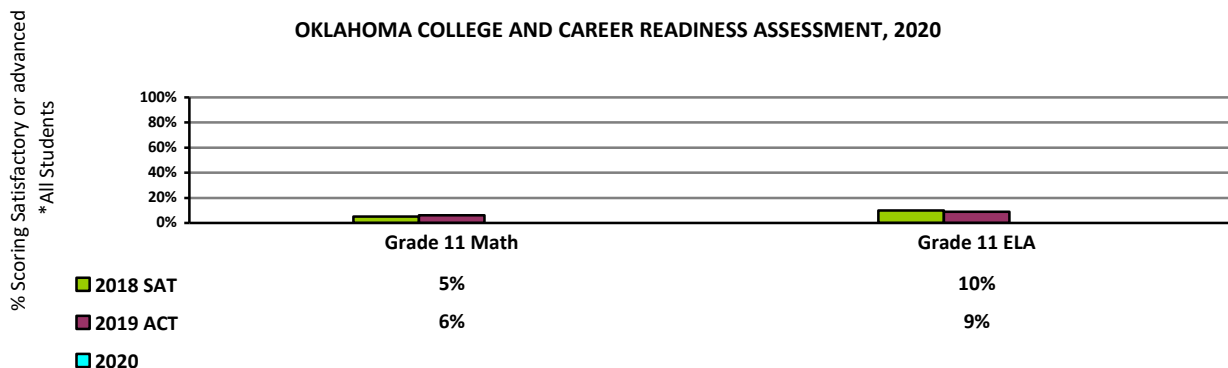

2020 - No testing due to COVID-19

John Marshall Enterprise High School

12201 N. Portland Ave., OKC 73120
405-587-7200
<http://www.okcps.org/johnmarshall>

Ms. Jeanne Ambriz
Principal of John Marshall since 2019--20
Grades Served: 9-12

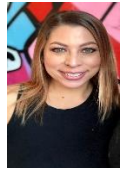

School named for John Marshall, U.S. Supreme Court justice

BUILDING INFORMATION

Year Built	2006
Additions	N/A
Square Footage	189,832
Acres in Site	32.32
Board District Location	1
US Congressional District	5
State Senate District	30
State House District	85
County Commissioner District	3
City Council Ward	OKC 8

School Mascot: Bears

STUDENT INFORMATION

First Quarter Enrollment	715
Peak Enrollment (09/19/19)	726
Total Served	839
American Indian	2.7%
Asian	2.1%
Black	61.5%
Hawaiian/Pacific Islander	0.7%
Hispanic	17.9%
White	9.8%
Multi	5.3%
Females	47.3%
Males	52.7%
Avg Daily Attendance	616.1
Avg Daily Membership	694.3
Attendance Rate	88.7%
Avg Number Days Enrolled	124
Attending on Transfer	3.1%
Homeless	6.2%
Mobility Rate	38.1%
Turnover Rate	44.9%
Truancy Rate	1.3%
Economically Disadvantaged	88.6%
English Language Learners	7.0%

Special Education	23.5%
Gifted and Talented	7.8%
Dropout Rate	2.0%
In-School Suspensions	648
Out-of-School Suspensions	171

17 ADDITIONAL INFORMATION

Media Center Materials	30,804
Open House Attendance	183
Parent-Teacher Conf Day	214
PTSA Membership	20
United Way Contributions	\$323

POST-SECONDARY

Academic All-State Scholars	0
Oklahoma Academic Scholars	0
National Merit Scholar Finalists	0
Natl Hisp Recog Prgm Recipients	0
Scholarship Recipients	12
Number of Scholarships	15
Scholarship Awards	\$99,000
Oklahoma's Promise	26
ACT Composite	16.3
College Remediation Rate	61.9%

STAFF INFORMATION

Number of Certified Staff	46
Percent Minority	45.7%
Attendance Rate	97.1%
Avg Length of Service (Yrs)	13.9
Masters Degree or Above	30.4%
Avg Class Size	18.2
Substitute Teacher Expense	\$25,563
Worker's Compensation Claims	2
National Board Certification	3

COURSES

Advanced Placement Courses	16
Advanced Placement Enrollment	94
Concurrent College Enrollment	17
Career Technology Enrollment	590
Foreign Language Enrollment	258
Honors Enrollment	214
JROTC Enrollment	0
Participants in Athletics	535

Academy of Finance

OKLAHOMA COLLEGE AND CAREER READINESS ASSESSMENT, 2020

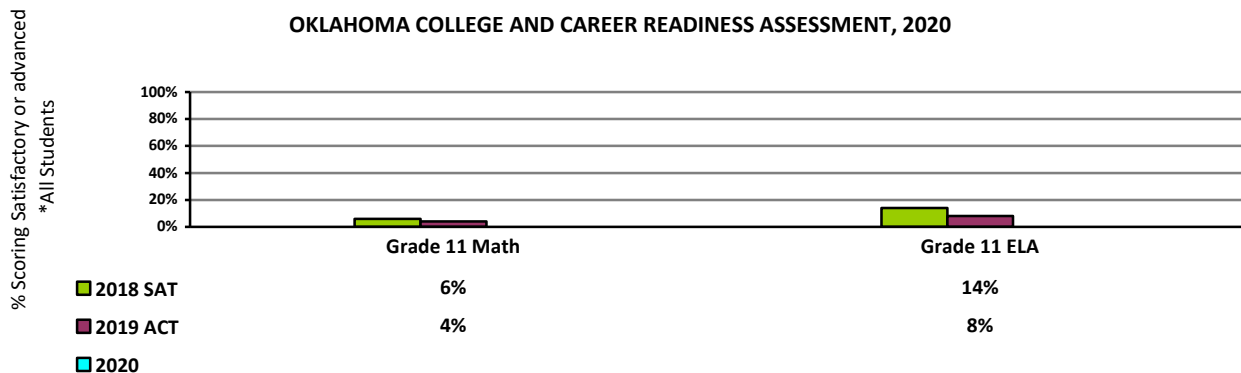

2020 - No testing due to COVID-19

Northwest Classen High School

2801 N.W. 27th St., OKC 73107

405-587-6300

<http://www.okcps.org/nwclassen>

Ms. Jahree Herzer

Principal of Northwest Classen since 2017-18

Grades Served: 9-12



BUILDING INFORMATION

Year Built	1952
Additions	1953, 1955, 1963
Square Footage	293,977
Acres in Site	38.33
Board District Location	3
US Congressional District	5
State Senate District	30
State House District	88
County Commissioner District	1
City Council Ward	OKC 2

School named for Anton Classen and area of Oklahoma City

School Mascot: Knights

STUDENT INFORMATION

First Quarter Enrollment	1,362
Peak Enrollment (09/18/19)	1,409
Total Served	1,599
American Indian	3.1%
Asian	3.0%
Black	13.1%
Hawaiian/Pacific Islander	0.4%
Hispanic	65.8%
White	11.3%
Multi	3.3%
Females	47.0%
Males	53.0%
Avg Daily Attendance	1,212.9
Avg Daily Membership	1,339.7
Attendance Rate	90.5%
Avg Number Days Enrolled	124
Attending on Transfer	21.5%
Homeless	2.3%
Mobility Rate	34.6%
Turnover Rate	40.8%
Truancy Rate	3.9%
Economically Disadvantaged	91.9%
English Language Learners	39.8%

Special Education	17.6%
Gifted and Talented	11.5%
Dropout Rate	3.7%
In-School Suspensions	613
Out-of-School Suspensions	178

ADDITIONAL INFORMATION

Media Center Materials	16,381
Open House Attendance	488
Parent-Teacher Conf Day	158
PTSA Membership	0
United Way Contributions	\$529

POST-SECONDARY

Academic All-State Scholars	0
Oklahoma Academic Scholars	1
National Merit Scholar Finalists	0
Natl Hisp Recog Prgm Recipients	0
Scholarship Recipients	41
Number of Scholarships	56
Scholarship Awards	\$609,252
Oklahoma's Promise	49
ACT Composite	18.1
College Remediation Rate	60.9%

STAFF INFORMATION

Number of Certified Staff	88
Percent Minority	23.9%
Attendance Rate	95.6%
Avg Length of Service (Yrs)	10.7
Masters Degree or Above	28.4%
Avg Class Size	20.7
Substitute Teacher Expense	\$42,684
Worker's Compensation Claims	7
National Board Certification	1

COURSES

Advanced Placement Courses	30
Advanced Placement Enrollment	282
Concurrent College Enrollment	16
Career Technology Enrollment	1,190
Foreign Language Enrollment	433
Honors Enrollment	362
JROTC Enrollment	254
Participants in Athletics	949

Academy of Health Sciences

Academy of Teacher Prep

% Scoring Satisfactory or advanced
*All Students

OKLAHOMA COLLEGE AND CAREER READINESS ASSESSMENT, 2020

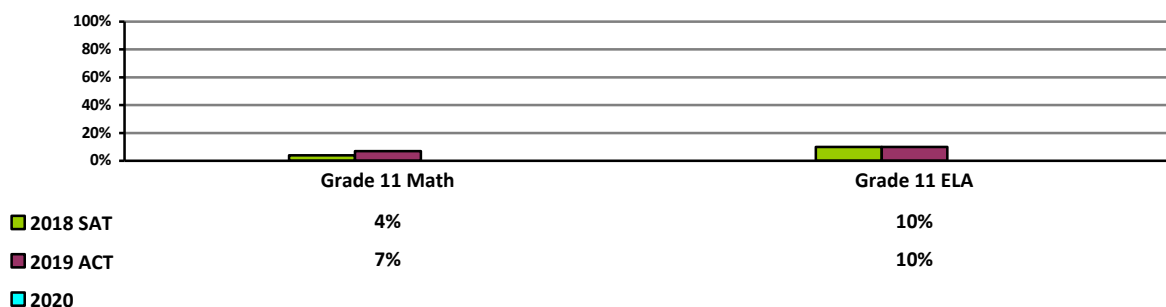

2020 - No testing due to COVID-19

Southeast High School

5401 S. Shields Blvd., OKC 73129

405-587-9600

<http://www.okcps.org/southeast>

Ms. Mylissa Hall

Principal of Southeast since 2015-16

Grades Served: 9-12



BUILDING INFORMATION



Year Built	1949
Additions	1950, 1954, 1957, 1960, 1967
Square Footage	159,589
Acres in Site	23.98
Board District Location	7
US Congressional District	5
State Senate District	44
State House District	92
County Commissioner District	2
City Council Ward	OKC 4

School named for area of Oklahoma City

School Mascot: Spartans

STUDENT INFORMATION

First Quarter Enrollment	766
Peak Enrollment (08/29/19)	772
Total Served	791
American Indian	2.1%
Asian	2.0%
Black	8.2%
Hawaiian/Pacific Islander	0.1%
Hispanic	75.7%
White	10.2%
Multi	1.7%
Females	55.6%
Males	44.4%
Avg Daily Attendance	720.0
Avg Daily Membership	763.4
Attendance Rate	94.3%
Avg Number Days Enrolled	145
Attending on Transfer	100.0%
Homeless	2.3%
Mobility Rate	7.5%
Turnover Rate	12.6%
Truancy Rate	0.1%
Economically Disadvantaged	91.3%
English Language Learners	15.5%

Special Education	9.8%
Gifted and Talented	26.2%
Dropout Rate	0.3%
In-School Suspensions	0
Out-of-School Suspensions	21
Media Center Materials	21,374
Open House Attendance	510
Parent-Teacher Conf Day	260
PTSA Membership	0
United Way Contributions	\$423

ADDITIONAL INFORMATION

Media Center Materials	21,374
Open House Attendance	510
Parent-Teacher Conf Day	260
PTSA Membership	0
United Way Contributions	\$423

POST-SECONDARY

Academic All-State Scholars	0
Oklahoma Academic Scholars	0
National Merit Scholar Finalists	0
Natl Hisp Recog Prgm Recipients	0
Scholarship Recipients	12
Number of Scholarships	22
Scholarship Awards	\$354,284
Oklahoma's Promise	56
ACT Composite	18.7
College Remediation Rate	37.8%

STAFF INFORMATION

Number of Certified Staff	42
Percent Minority	38.1%
Attendance Rate	95.7%
Avg Length of Service (Yrs)	13.4
Masters Degree or Above	31.0%
Avg Class Size	19.3
Substitute Teacher Expense	\$28,215
Worker's Compensation Claims	1
National Board Certification	4

COURSES

Advanced Placement Courses	31
Advanced Placement Enrollment	271
Concurrent College Enrollment	30
Career Technology Enrollment	576
Foreign Language Enrollment	110
Honors Enrollment	282
JROTC Enrollment	99
Participants in Athletics	399

Academy of Information Technology

% Scoring Satisfactory or advanced
*All Students

OKLAHOMA COLLEGE AND CAREER READINESS ASSESSMENT, 2020

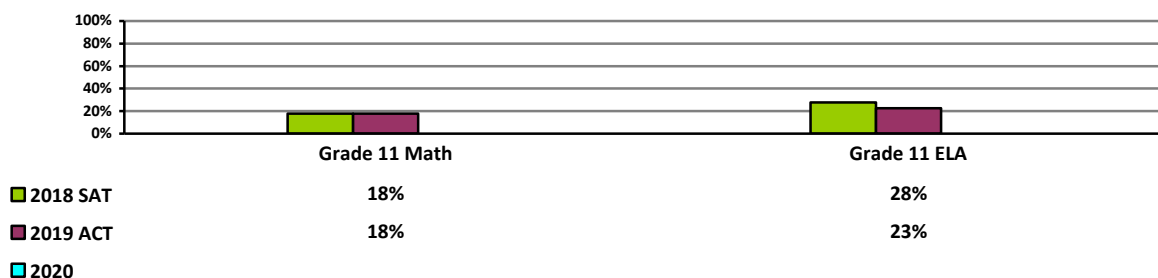

2020 - No testing due to COVID-19

Star-Spencer High School

3001 N. Spencer Rd., Spencer 73084

405-587-8800

<http://www.okcps.org/starspencer>

Ms. Charmaine Johnson

Principal of Star-Spencer since 2019-20

Grades Served: 9-12



School named for community in which school is located

BUILDING INFORMATION

Year Built	1956
Additions	1956, 1957, 1958, 1959, 1960, 1961, 1965, 1969, 1971, 1973 981, 1982
Square Footage	163,123
Acres in Site	40.18
Board District Location	5
US Congressional District	5
State Senate District	48
State House District	97
County Commissioner District	1
City Council Ward	Spencer 2

School Mascot: Bobcats

STUDENT INFORMATION

First Quarter Enrollment	327
Peak Enrollment (09/19/19)	329
Total Served	392
American Indian	3.4%
Asian	0.0%
Black	67.0%
Hawaiian/Pacific Islander	0.3%
Hispanic	12.1%
White	10.3%
Multi	6.9%
Females	51.1%
Males	48.9%
Avg Daily Attendance	290.6
Avg Daily Membership	320.1
Attendance Rate	90.8%
Avg Number Days Enrolled	123
Attending on Transfer	0.3%
Homeless	2.2%
Mobility Rate	45.7%
Turnover Rate	40.2%
Truancy Rate	1.3%
Economically Disadvantaged	91.9%
English Language Learners	4.4%

Special Education	27.7%
Gifted and Talented	7.5%
Dropout Rate	3.8%
In-School Suspensions	102
Out-of-School Suspensions	70
ADDITIONAL INFORMATION (7-12)	
Media Center Materials	17,844
Open House Attendance	160
Parent-Teacher Conf Day	40
PTSA Membership	0
United Way Contributions	\$945

POST-SECONDARY

Academic All-State Scholars	0
Oklahoma Academic Scholars	0
National Merit Scholar Finalists	0
Natl Hisp Recog Prgm Recipients	0
Scholarship Recipients	19
Number of Scholarships	11
Scholarship Awards	\$89,582
Oklahoma's Promise	14
ACT Composite	17.6
College Remediation Rate	78.1%

STAFF INFORMATION

Number of Certified Staff	26
Percent Minority	73.1%
Attendance Rate	94.9%
Avg Length of Service (Yrs)	17.7
Masters Degree or Above	42.3%
Avg Class Size	16.7
Substitute Teacher Expense	\$31,890
Worker's Compensation Claims	3
National Board Certification	0

COURSES

Advanced Placement Courses	16
Advanced Placement Enrollment	55
Concurrent College Enrollment	2
Career Technology Enrollment	263
Foreign Language Enrollment	0
Honors Enrollment	4
JROTC Enrollment	116
Participants in Athletics	237

Academy of Hospitality and Tourism

OKLAHOMA COLLEGE AND CAREER READINESS ASSESSMENT, 2020

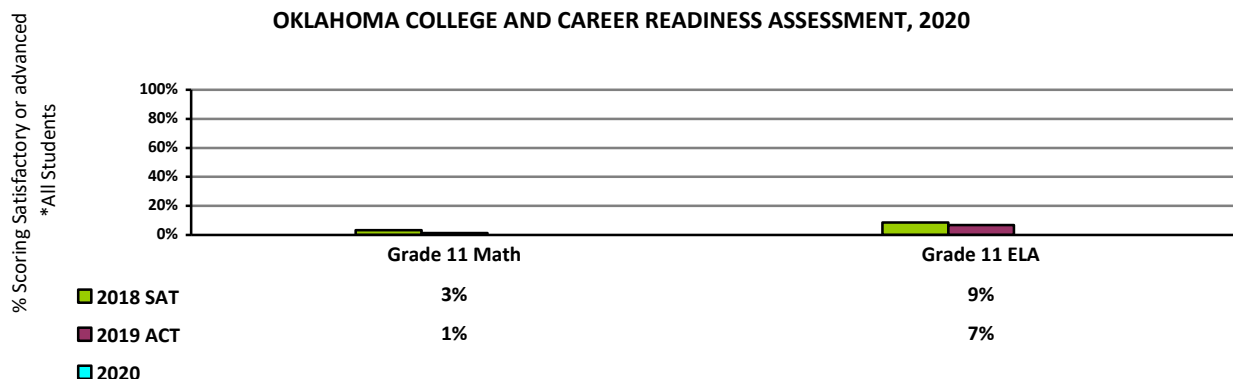

2020 - No testing due to COVID-19



Selected School Characteristics

Alternative Programs and Special Centers

Emerson High School

715 N. Walker Ave., OKC 73102

405-587-7900

<http://www.okcps.org/emerson>

Mr. Jack Reed

Principal of Emerson since 2017-18

Grades Served: 6-12



School named for Ralph W. Emerson, poet and writer

BUILDING INFORMATION

Year Built	1911
Additions	1940, 1948
Square Footage	59,046
Acres in Site	2.15
Board District Location	4
US Congressional District	5
State Senate District	46
State House District	92
County Commissioner District	1
City Council Ward	OKC 6

School Mascot: Cougars

STUDENT INFORMATION

First Quarter Enrollment	293
Peak Enrollment (04/06/20)	329
Total Served	487
American Indian	5.1%
Asian	0.3%
Black	32.1%
Hawaiian/Pacific Islander	0.0%
Hispanic	51.2%
White	7.2%
Multi	4.1%
Females	46.8%
Males	53.2%
Avg Daily Attendance	195.1
Avg Daily Membership	272.6
Attendance Rate	71.6%
Avg Number Days Enrolled	86
Attending on Transfer	100.0%
Homeless	9.2%
Mobility Rate	95.1%
Turnover Rate	72.1%
Truancy Rate	21.5%
Economically Disadvantaged	90.4%
English Language Learners	27.3%

Special Education	22.2%
Gifted and Talented	3.1%
Dropout Rate (MS)	4.9%
Dropout Rate (HS)	17.2%
In-School Suspensions	0
Out-of-School Suspensions	49

ADDITIONAL INFORMATION

Media Center Materials	8,980
Open House Attendance	42
Parent-Teacher Conf Day	17
PTSA Membership	0
United Way Contributions	\$288

POST-SECONDARY

Academic All-State Scholars	0
Oklahoma Academic Scholars	0
National Merit Scholar Finalists	0
Natl Hisp Recog Prgm Recipients	0
Scholarship Recipients	1
Number of Scholarships	1
Scholarship Awards	\$2,000
Oklahoma's Promise	2
ACT Composite	14.0
College Remediation Rate	75.0%

STAFF INFORMATION

Number of Certified Staff	23
Percent Minority	43.5%
Attendance Rate	96.5%
Avg Length of Service (Yrs)	15.4
Masters Degree or Above	30.4%
Avg Class Size	13.0
Substitute Teacher Expense	\$11,395
Worker's Compensation Claims	3
National Board Certification	0

COURSES

Advanced Placement Courses	0
Advanced Placement Enrollment	0
Concurrent College Enrollment	0
Career Technology Enrollment	404
Foreign Language Enrollment	0
Honors Enrollment	0
JROTC Enrollment	0
Participants in Athletics	0

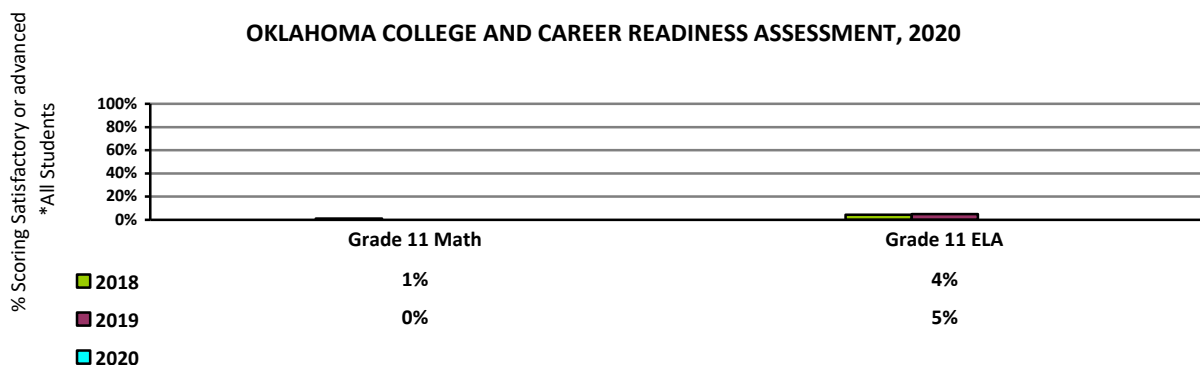

2020 - No testing due to COVID-19

Emerson South High School

1401 S. Johnston Dr., OKC 73119

405-587-7980

<http://www.okcps.org/emerson>

Ms. Angela Lewis

Principal of Emerson South since 2019-20

Grades Served: 6-12



School named for Ralph W. Emerson, poet and writer

BUILDING INFORMATION

Board District Location	6
US Congressional District	5
State Senate District	44
State House District	93
County Commissioner District	2
City Council Ward	OKC 5

School Mascot: Panthers

STUDENT INFORMATION

First Quarter Enrollment	188
Peak Enrollment (03/09/20)	224
Total Served	358
American Indian	4.3%
Asian	0.0%
Black	10.6%
Hawaiian/Pacific Islander	0.0%
Hispanic	77.1%
White	6.9%
Multi	1.1%
Females	41.5%
Males	58.5%
Avg Daily Attendance	115.3
Avg Daily Membership	176.2
Attendance Rate	65.4%
Avg Number Days Enrolled	76
Attending on Transfer	100.0%
Homeless	7.4%
Mobility Rate	96.7%
Turnover Rate	N/A
Truancy Rate	20.5%
Economically Disadvantaged	85.1%
English Language Learners	45.7%

Special Education	15.4%
Gifted and Talented	1.6%
Dropout Rate	N/A
In-School Suspensions	0
Out-of-School Suspensions	57
ADDITIONAL INFORMATION	
Media Center Materials	7,569
Open House Attendance	58
Parent-Teacher Conf Day	58
PTSA Membership	0
United Way Contributions	\$77

POST-SECONDARY

Academic All-State Scholars	0
Oklahoma Academic Scholars	0
National Merit Scholar Finalists	N/A
Natl Hisp Recog Prgm Recipients	N/A
Scholarship Recipients	N/A
Number of Scholarships	N/A
Scholarship Awards	N/A
Oklahoma's Promise	N/A
ACT Composite	15.0
College Remediation Rate	N/A

STAFF INFORMATION

Number of Certified Staff	21
Percent Minority	66.7%
Attendance Rate	96.5%
Avg Length of Service (Yrs)	10.8
Masters Degree or Above	33.3%
Avg Class Size	11.3
Substitute Teacher Expense	\$6,850
Worker's Compensation Claims	1
National Board Certification	0

COURSES

Advanced Placement Courses	0
Advanced Placement Enrollment	0
Concurrent College Enrollment	0
Career Technology Enrollment	268
Foreign Language Enrollment	125
Honors Enrollment	0
JROTC Enrollment	0
Participants in Athletics	213

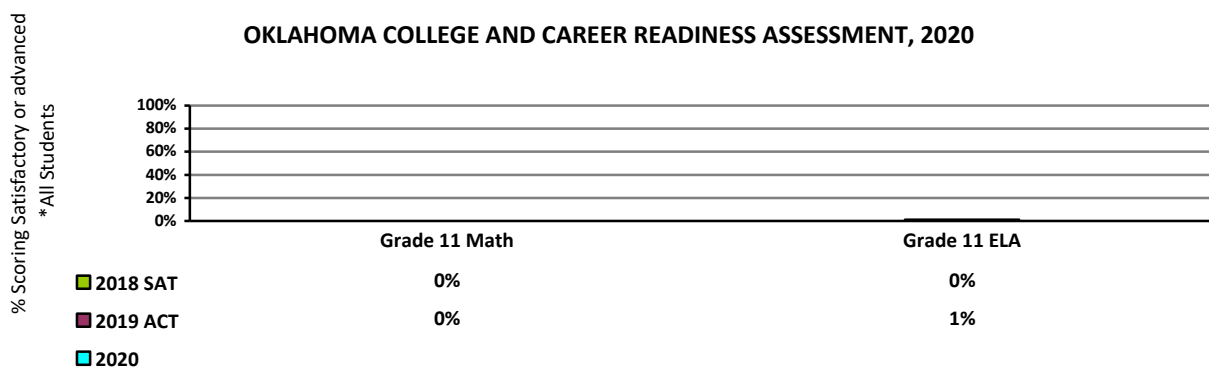

2020 - No testing due to COVID-19

Private Schools

2219 S.W. 74th St., Suite 125, OKC 73159
405-587-0429

Ms. Jamie Brock
Administrator of Private Schools since 2014-15
Grades Served: PK-12



STUDENT INFORMATION

First Quarter Enrollment	40
Peak Enrollment (03/11/20)	45
Total Served	N/A
American Indian	0.0%
Asian	10.0%
Black	10.0%
Hawaiian/Pacific Islander	0.0%
Hispanic	35.0%
White	45.0%
Multi	0.0%
Females	30.0%
Males	70.0%
Avg Daily Attendance	N/A
Avg Daily Membership	N/A
Attendance Rate	N/A
Avg Number Days Enrolled	114

STUDENT INFORMATION

Attending on Transfer	100.0%
Homeless	0.0%
Mobility Rate	74.5%
Turnover Rate	N/A
Truancy Rate	0.0%
Economically Disadvantaged	12.5%
English Language Learners	17.5%
Special Education	97.5%
Gifted and Talented	0.0%
In-School Suspensions	N/A
Out-of-School Suspensions	N/A
Recommended for Retention	0.0%

OKLAHOMA SCHOOL TESTING PROGRAM, 2020

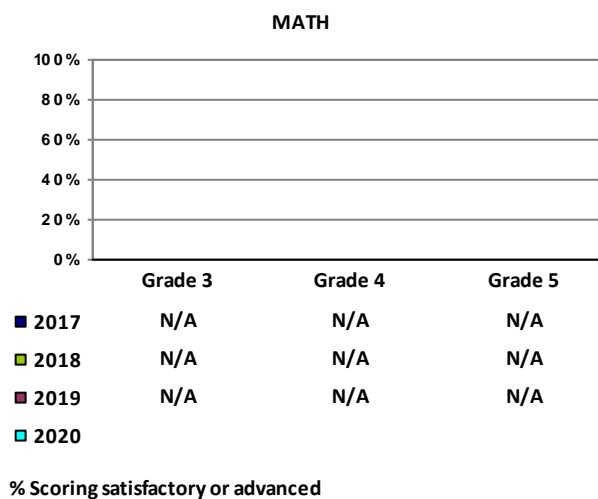
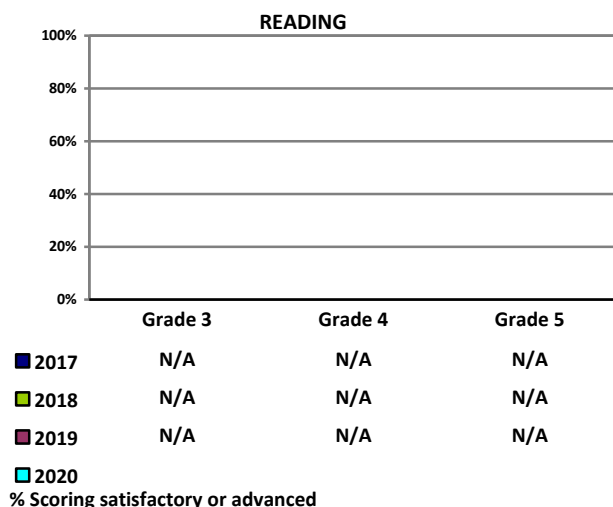

2020 - No testing due to COVID-19

Extended Educational Services

2219 S.W. 74th St., OKC 73159
405-587-8477
<http://www.okcps.org/emerson>

Ms. Lana Lewis
Principal of Extended Educational Services since 2019-20
Grades Served: PK-12



Mr. Marcus Macias
Principal of Extended Educational Services since 2019-20
Grades Served: PK-12



.SATELLITE LOCATIONS

Accents
County Detention Center
Human Restorations
Integrus Hospital
Integrus-Options
Juvenile Detention
Positive Changes
Positive Outcomes
Speck Homes

BUILDING INFORMATION

Board District Location	4
US Congressional District	5
State Senate District	46
State House District	92
County Commissioner District	1
City Council Ward	OKC 6

STUDENT INFORMATION

First Quarter Enrollment		
Peak Enrollment (03/11/20)	359	Attending on Transfer
Total Served	398	Homeless
American Indian	1,251	Non-Residents
Asian	6.7%	Residents
Black	0.3%	Mobility Rate
Hawaiian/Pacific Islander	17.8%	Turnover Rate
Hispanic	0.3%	Truancy Rate
White	12.3%	Economically Disadvantaged
Multi	50.1%	English Language Learners
Females	12.5%	Special Education
Males	30.6%	Gifted and Talented
Avg Daily Attendance	69.4%	In-School Suspensions
Avg Daily Membership	375.6	Out-of-School Suspensions
Attendance Rate	379.4	Career Technology Enrollment
Avg Number Days Enrolled	99.0%	Honors Enrollment

STAFF INFORMATION

Number of Certified Staff	40
Percent Minority	40.0%
Attendance Rate	93.4%
Avg Length of Service (Yrs)	16.7
Masters Degree or Above	37.5%
Avg Class Size	12.6
Substitute Teacher Expense	\$48,032
Worker's Compensation Claims	1
National Board Certification	0

ADDITIONAL INFORMATION

Open House Attendance	N/A
Parent-Teacher Conf Day	N/A
PTSA Membership	0
United Way Contributions	\$120

Putnam Heights Middle School Academy

1601 N.W. 36th St., OKC 73118

405-587-2700

<http://www.okcps.org/putnamheights>

Mr. Shane Nelson

Principal of Putnam Heights since 2019-20

Grades Served: 5-8



BUILDING INFORMATION

Year Built	1919
Additions	1923, 1924, 1928, 1934, 1940, 1950, 1957
Square Footage	180,484
Acres in Site	6.52
Board District Location	4
US Congressional District	5
State Senate District	46
State House District	88
County Commissioner District	1
City Council Ward	OKC 6

School named for residential area of Oklahoma City

School Mascot: Panthers

STUDENT INFORMATION

First Quarter Enrollment	55
Peak Enrollment (3/2/20)	76
Total Served	100
American Indian	5.5%
Asian	0.0%
Black	41.8%
Hawaiian/Pacific Islander	0.0%
Hispanic	32.7%
White	12.7%
Multi	7.3%
Females	25.5%
Males	74.5%
Avg Daily Attendance	43.4
Avg Daily Membership	59.8
Attendance Rate	72.6%
Avg Number Days Enrolled	89
Attending on Transfer	100.0%

Homeless	12.7%
Mobility Rate	75.0%
Turnover Rate	N/A
Truancy Rate	12.0%
Economically Disadvantaged	98.1%
English Language Learners	25.5%
Special Education	41.8%
Gifted and Talented	0.0%
Dropout Rate	N/A
In-School Suspensions	147
Out-of-School Suspensions	36
Recommended for Retention	0.0%

COURSES

Career Technology Enrollment	0
Foreign Language Enrollment	0
Honors Enrollment	0
Participants in Athletics	0

STAFF INFORMATION

Number of Certified Staff	8
Percent Minority	50.0%
Attendance Rate	95.2%
Avg Length of Service (Yrs)	15.9
Masters Degree or Above	37.5%
Avg Class Size	7.9
Substitute Teacher Expense	\$0
Worker's Compensation Claims	2
National Board Certification	0

ADDITIONAL INFORMATION (5-12)

Media Center Materials	2,781
Open House Attendance	52
Parent-Teacher Conf Day	7
PTSA Membership	0
United Way Contributions	N/A

OKLAHOMA SCHOOL TESTING PROGRAM, 2020

READING

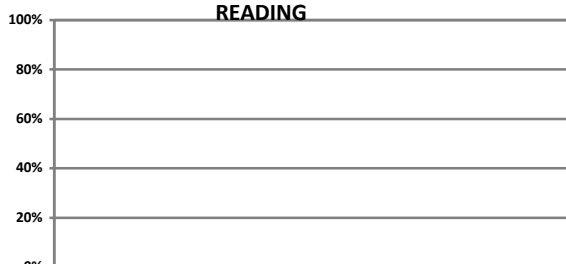

	Grade 5	Grade 6	Grade 7	Grade 8
■ 2017	N/A	N/A	N/A	N/A
■ 2018	N/A	N/A	N/A	N/A
■ 2019	N/A	N/A	N/A	N/A

■ 2020

% Scoring satisfactory or advanced

MATH

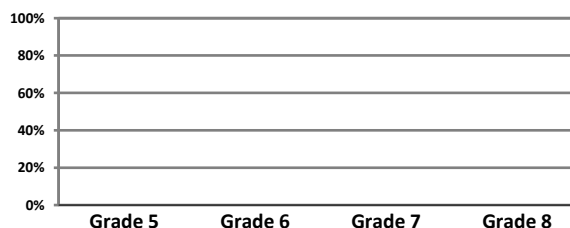

	Grade 5	Grade 6	Grade 7	Grade 8
■ 2017	0	0	0	0
■ 2018	0	0	0	0
■ 2019	0	0	0	0

■ 2020

% Scoring satisfactory or advanced

2020 - No testing due to COVID-19.

Putnam Heights High School Academy

1601 N.W. 36th St., OKC 73118

405-587-2700

<http://www.okcps.org/putnamheights>

Mr. Shane Nelson

Principal of Putnam Heights since 2019-20

Grades Served: 9-12



BUILDING INFORMATION

Year Built	1919
Additions	1923, 1924, 1928, 1934, 1940, 1950, 1957
Square Footage	180,484
Acres in Site	6.52
Board District Location	4
US Congressional District	5
State Senate District	46
State House District	88
County Commissioner District	1
City Council Ward	OKC 6

School named for residential area of Oklahoma City

School Mascot: Panthers

STUDENT INFORMATION

First Quarter Enrollment	150
Peak Enrollment (03/13/20)	153
Total Served	237
American Indian	6.0%
Asian	0.0%
Black	47.3%
Hawaiian/Pacific Islander	0.0%
Hispanic	28.7%
White	11.3%
Multi	6.7%
Females	35.3%
Males	64.7%
Avg Daily Attendance	99.1
Avg Daily Membership	138.6
Attendance Rate	71.4%
Avg Number Days Enrolled	85
Attending on Transfer	100.0%
Homeless	14.0%
Mobility Rate	70.9%
Turnover Rate	N/A
Truancy Rate	16.9%
Economically Disadvantaged	94.7%
English Language Learners	16.7%

Special Education	36.7%
Gifted and Talented	5.3%
Dropout Rate	N/A
In-School Suspensions	173
Out-of-School Suspensions	69
ADDITIONAL INFORMATION (5-12)	
Media Center Materials	2,781
Open House Attendance	52
Parent-Teacher Conf Day	7
PTSA Membership	0
United Way Contributions	N/A

POST-SECONDARY

Academic All-State Scholars	0
Oklahoma Academic Scholars	0
National Merit Scholar Finalists	N/A
Natl Hisp Recog Prgm Recipients	N/A
Scholarship Recipients	N/A
Number of Scholarships	N/A
Scholarship Awards	N/A
Oklahoma's Promise	N/A
ACT Composite	N/A
College Remediation Rate	N/A

STAFF INFORMATION

Number of Certified Staff	23
Percent Minority	47.8%
Attendance Rate	95.2%
Avg Length of Service (Yrs)	4.8
Masters Degree or Above	13.0%
Avg Class Size	7.7
Substitute Teacher Expense	\$0
Worker's Compensation Claims	2
National Board Certification	0

COURSES

Advanced Placement Courses	0
Advanced Placement Enrollment	0
Concurrent College Enrollment	1
Career Technology Enrollment	0
Foreign Language Enrollment	0
Honors Enrollment	0
JROTC Enrollment	0
Participants in Athletics	0

OKLAHOMA COLLEGE AND CAREER READINESS ASSESSMENT, 2020

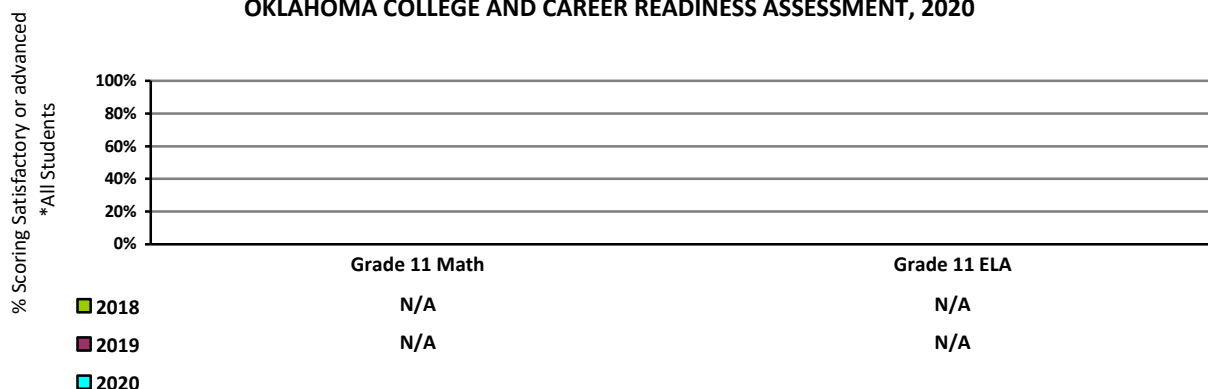

2020 - No testing due to COVID-19

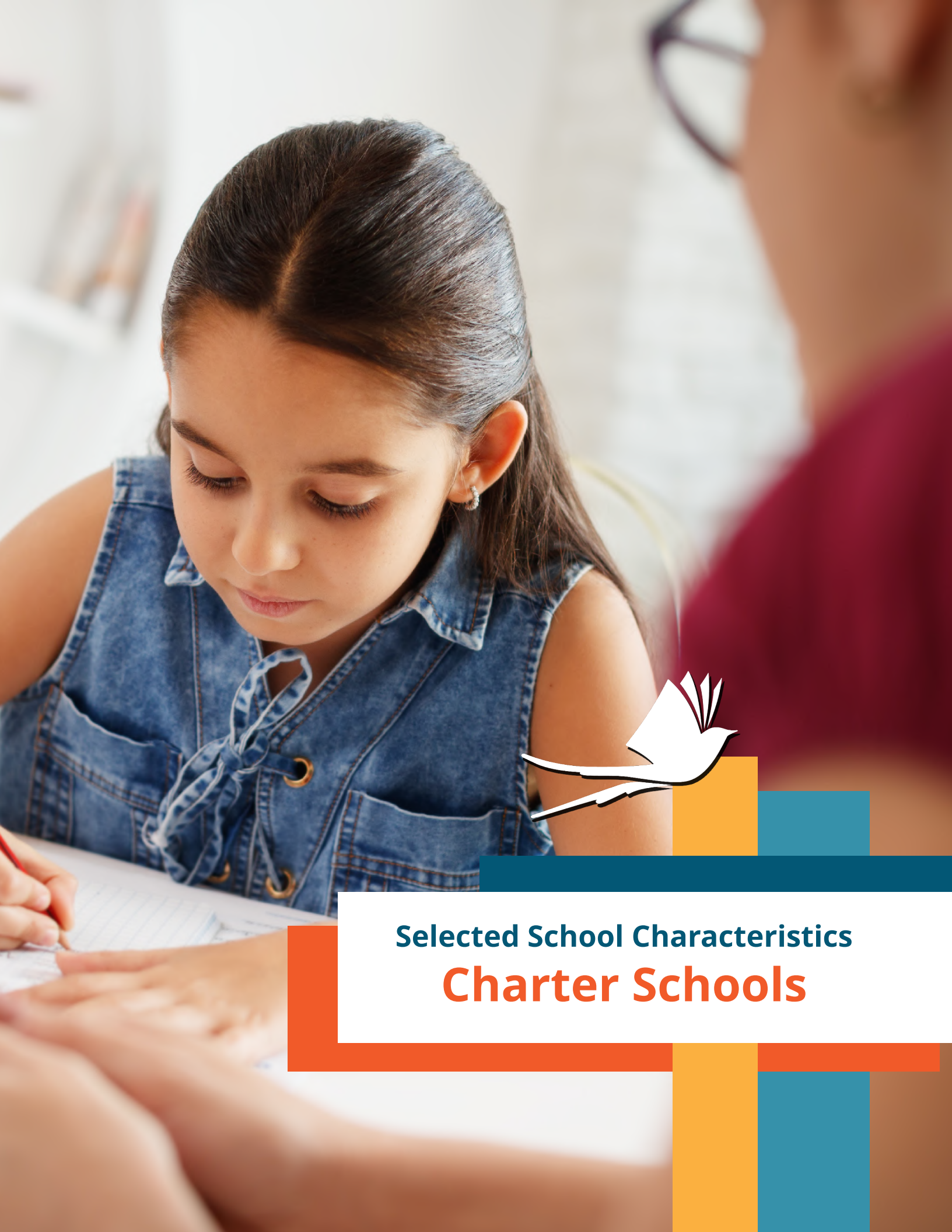

Selected School Characteristics
Charter Schools

DOVE ELEMENTARY SCHOOL

4901 N. Lincoln Blvd., OKC 73105

405-605-5566

<http://www.dsaelementary.org/>

Ms. Charm Hoehn, Principal

Grades Served: K-5

Charter Inception: 2008-09



BUILDING INFORMATION

Year Built	1959
Additions	N/A
Square Footage	20,875
Acres in Site	3.73
Board District Location	2
US Congressional District	5
State Senate District	48
State House District	99
County Commissioner District	1
City Council Ward	OKC 7

School name comes from focus: disciplined, organized, vigorous education with science, mathematics and technology

School Mascot: Rockets

STUDENT INFORMATION

First Quarter Enrollment	325
Peak Enrollment	N/A
Total Served	N/A
American Indian	0.0%
Asian	3.1%
Black	35.7%
Hawaiian/Pacific Islander	0.3%
Hispanic	39.0%
White	12.7%
Multi	9.2%
Females	49.8%
Males	50.2%
Avg Daily Attendance	N/A
Avg Daily Membership	N/A
Attendance Rate	N/A
Avg Number Days Enrolled	N/A

Attending on Transfer	100.0%
Homeless	N/A
Mobility Rate	N/A
Turnover Rate	N/A
Truancy Rate	N/A
Economically Disadvantaged	N/A
English Language Learners	N/A
Special Education	N/A
Gifted and Talented	N/A
In-School Suspensions	N/A
Out-of-School Suspensions	N/A
Recommended for Retention	N/A

STAFF INFORMATION

Number of Certified Staff	N/A
Percent Minority	N/A
Attendance Rate	N/A
Avg Length of Service (Yrs)	N/A
Masters Degree or Above	N/A
Avg Class Size	N/A
Substitute Teacher Expense	N/A
Worker's Compensation Claims	N/A
National Board Certification	N/A

ADDITIONAL INFORMATION

Media Center Materials	N/A
Open House Attendance	N/A
Meet the Teacher	N/A
Parent-Teacher Conf Day	N/A
Parent Organization	N/A
United Way Contributions	N/A

OKLAHOMA SCHOOL TESTING PROGRAM, 2020

READING

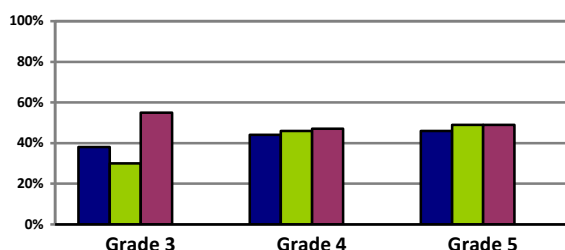

■ 2017	38%	44%	46%
■ 2018	30%	46%	49%
■ 2019	55%	47%	49%
■ 2020			

% Scoring satisfactory or advanced

MATH

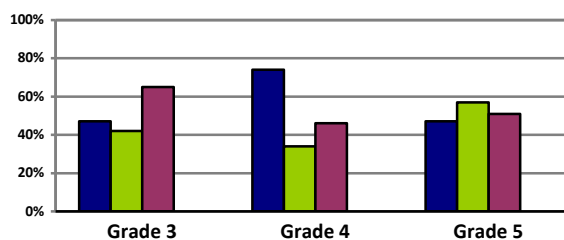

■ 2017	47%	74%	47%
■ 2018	42%	34%	57%
■ 2019	65%	46%	51%
■ 2020			

% Scoring satisfactory or advanced

2020 - No testing due to COVID-19. NOTE: Some charter school data are self-reported and maintained only at the individual site

DOVE SCIENCE ACADEMY MIDDLE SCHOOL

919 N.W. 23rd St., OKC 73106

405-524-9762

<http://www.dsaokc.org/>

Mr. Silap Berdiyev

Grades Served: 6-8

Charter Inception: 2018-19

BUILDING INFORMATION



Year Built	2001
Additions	2005
Square Footage	38,600
Acres in Site	1.30
Board District Location	4
US Congressional District	5
State Senate District	46
State House District	88
County Commissioner District	1
City Council Ward	OKC 2

School name comes from focus: disciplined, organized, vigorous education with science, mathematics and technology

School Mascot:

STUDENT INFORMATION

First Quarter Enrollment	301
Peak Enrollment	N/A
Total Served	N/A
American Indian	1.0%
Asian	3.3%
Black	19.3%
Hawaiian/Pacific Islander	0.0%
Hispanic	65.4%
White	9.0%
Multi	2.0%
Females	49.5%
Males	50.5%
Avg Daily Attendance	N/A
Avg Daily Membership	N/A
Attendance Rate	N/A
Avg Number Days Enrolled	N/A
Attending on Transfer	100.0%

Mobility Rate	N/A
Turnover Rate	N/A
Truancy Rate	N/A
Economically Disadvantaged	N/A
English Language Learners	N/A
Homeless	N/A
Special Education	N/A
Gifted and Talented	N/A
Dropout Rate	N/A
In-School Suspensions	N/A
Out-of-School Suspensions	N/A
Recommended for Retention	N/A

COURSES

Career Technology Enrollment	N/A
Foreign Language Enrollment	N/A
Honors Enrollment	N/A
Participants in Athletics	N/A

STAFF INFORMATION

Number of Certified Staff	N/A
Percent Minority	N/A
Attendance Rate	N/A
Avg Length of Service (Yrs)	N/A
Masters Degree or Above	N/A
Avg Class Size	N/A
Substitute Teacher Expense	N/A
Worker's Compensation Claims	N/A
National Board Certification	N/A

ADDITIONAL INFORMATION

Media Center Materials	N/A
Open House Attendance	N/A
Parent-Teacher Conf Day	N/A
Parent Organization	N/A
United Way Contributions	N/A

OKLAHOMA SCHOOL TESTING PROGRAM, 2020

READING

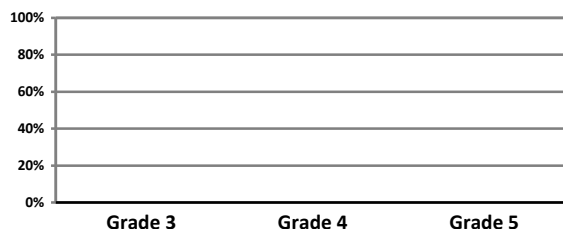

% Scoring satisfactory or advanced

MATH

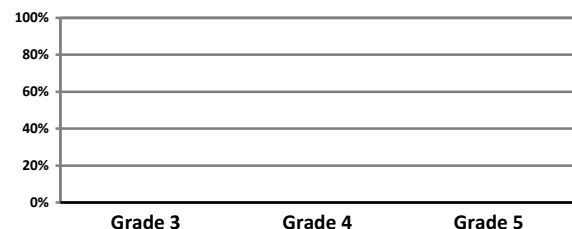

% Scoring satisfactory or advanced

2020 - No testing due to COVID-19. NOTE: Some charter school data are self-reported and maintained only at the individual site

DOVE SCIENCE ACADEMY SOUTH

7202 S. I-35 Service Rd., OKC 73149

405-212-2221

<http://www.dsaokc.org/>

Mr. Marc Julian, Principal

Grades Served: K-2, 6-8

Charter Inception: 2018-19



BUILDING INFORMATION

Year Built	1993
Additions	2013, 2018
Square Footage	40,694
Acres in Site	4.37
Board District Location	7
US Congressional District	5
State Senate District	43
State House District	54
County Commissioner District	2
City Council Ward	4

School name comes from focus: disciplined, organized, vigorous education with science, mathematics and technology

School Mascot:

STUDENT INFORMATION

First Quarter Enrollment	421
Peak Enrollment	N/A
Total Served	N/A
American Indian	1.0%
Asian	0.6%
Black	5.5%
Hawaiian/Pacific Islander	0.0%
Hispanic	83.6%
White	7.4%
Multi	1.9%
Females	49.9%
Males	50.1%
Avg Daily Attendance	N/A
Avg Daily Membership	N/A
Attendance Rate	N/A
Avg Number Days Enrolled	N/A
Attending on Transfer	100.0%

Mobility Rate	N/A
Turnover Rate	N/A
Truancy Rate	N/A
Economically Disadvantaged	N/A
English Language Learners	N/A
Homeless	N/A
Special Education	N/A
Gifted and Talented	N/A
Dropout Rate	N/A
In-School Suspensions	N/A
Out-of-School Suspensions	N/A
Recommended for Retention	N/A

COURSES

Career Technology Enrollment	N/A
Foreign Language Enrollment	N/A
Honors Enrollment	N/A
Participants in Athletics	N/A

STAFF INFORMATION

Number of Certified Staff	N/A
Percent Minority	N/A
Attendance Rate	N/A
Avg Length of Service (Yrs)	N/A
Masters Degree or Above	N/A
Avg Class Size	N/A
Substitute Teacher Expense	N/A
Worker's Compensation Claims	N/A
National Board Certification	N/A

ADDITIONAL INFORMATION

Media Center Materials	N/A
Open House Attendance	N/A
Parent-Teacher Conf Day	N/A
Parent Organization	N/A
United Way Contributions	N/A

OKLAHOMA SCHOOL TESTING PROGRAM, 2020

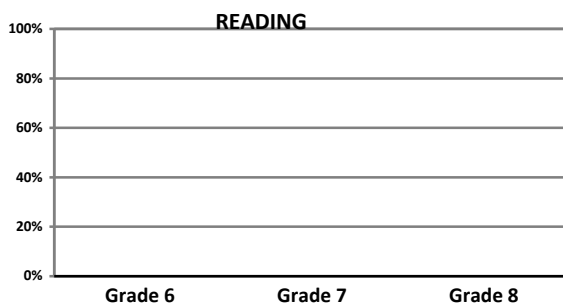

2017	N/A	N/A	N/A
2018	N/A	N/A	N/A
2019	N/A	N/A	N/A

2020

% Scoring satisfactory or advanced

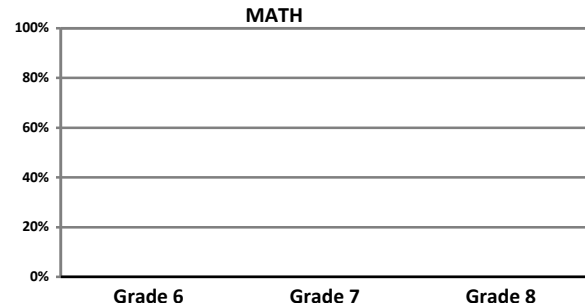

2017	N/A	N/A	N/A
2018	N/A	N/A	N/A
2019	N/A	N/A	N/A

2020

% Scoring satisfactory or advanced

2020 - No testing due to COVID-19. NOTE: Some charter school data are self-reported and maintained only at the individual site

Dove Science Academy

919 N.W. 23rd St., OKC 73106

405-524-9762

<http://www.dsaokc.org/>

Mr. Abidin Erez, Principal

Grades Served: 9-12

Charter Inception: 2001-02

BUILDING INFORMATION



Year Built	2001
Additions	2005
Square Footage	38,600
Acres in Site	1.30
Board District Location	4
US Congressional District	5
State Senate District	46
State House District	88
County Commissioner District	1
City Council Ward	OKC 2

School name comes from focus: disciplined, organized, vigorous education with science, mathematics and technology

School Mascot: Rockets

STUDENT INFORMATION

First Quarter Enrollment	274
Peak Enrollment	N/A
Total Served	N/A
American Indian	0.4%
Asian	2.2%
Black	5.5%
Hawaiian/Pacific Islander	0.0%
Hispanic	83.2%
White	8.0%
Multi	0.7%
Females	49.6%
Males	50.4%
Avg Daily Attendance	260.0
Avg Daily Membership	271.5
Attendance Rate	95.8
Avg Number Days Enrolled	N/A
Attending on Transfer	100.0%
Mobility Rate	N/A
Turnover Rate	N/A
Truancy Rate	N/A
Economically Disadvantaged	N/A
English Language Learners	N/A
Homeless	N/A

Special Education	N/A
Gifted and Talented	N/A
Drop Out Rate	N/A
In-School Suspensions	N/A
Out-of-School Suspensions	N/A

ADDITIONAL INFORMATION

Media Center Materials	N/A
Open House Attendance	N/A
Parent-Teacher Conf Day	N/A
Parent Organization	N/A
United Way Contributions	N/A

POST-SECONDARY

Academic All-State Scholars	0
Oklahoma Academic Scholars	7
National Merit Scholar Finalists	N/A
Natl Hisp Recog Prgm Recipients	N/A
Scholarship Recipients	N/A
Number of Scholarships	N/A
Scholarship Awards	N/A
Oklahoma's Promise	N/A
ACT Composite	N/A
College Remediation Rate	N/A

STAFF INFORMATION

Number of Certified Staff	N/A
Percent Minority	N/A
Attendance Rate	N/A
Avg Length of Service (Yrs)	N/A
Masters Degree or Above	N/A
Avg Class Size	N/A
Substitute Teacher Expense	N/A
Worker's Compensation Claims	N/A
National Board Certification	N/A

COURSES

Advanced Placement Courses	N/A
Advanced Placement Enrollment	N/A
Concurrent College Enrollment	N/A
Career Technology Enrollment	N/A
Foreign Language Enrollment	N/A
Honors Enrollment	N/A
JROTC Enrollment	N/A
Participants in Athletics	N/A

OKLAHOMA COLLEGE AND CAREER READINESS ASSESSMENT, 2020

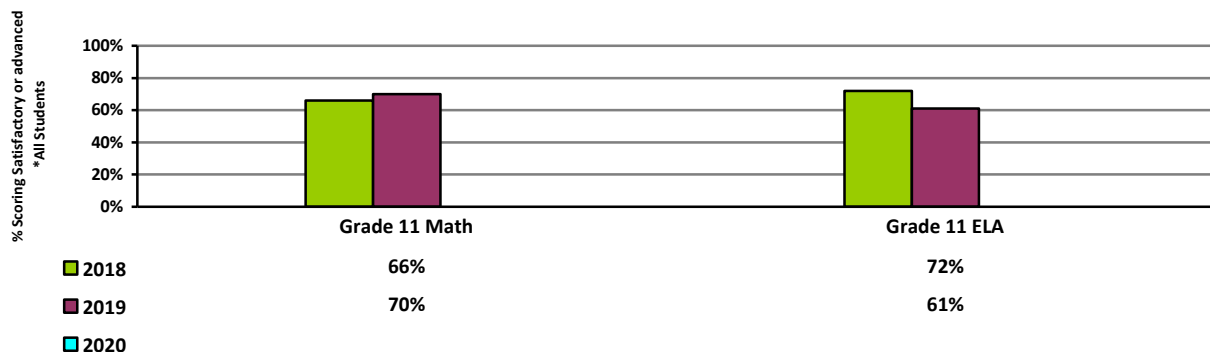

2020 - No testing due to COVID-19. NOTE: Some charter school data are self-reported and maintained only at the individual site.

Harding Charter Preparatory High School

1301 N.E. 101st St., OKC 73131

405-606-8742

<http://www.hardingcharterprep.o>

U.S. News & World, Best High Schools of 2020

Mr. Steven Stefanick, Principal

Grades Served: 9-12

Charter Inception: 2003-04



BUILDING INFORMATION

Year Built	1965
Additions	1965, 1970, 2007, 2010
Square Footage	152,313
Acres in Site	50.29
Board District Location	1
US Congressional District	5
State Senate District	48
State House District	97
County Commissioner District	3
City Council Ward	OKC 7

School named for President Warren G. Harding and college prep focus

School Mascot: Eagles

STUDENT INFORMATION

First Quarter Enrollment	459
Peak Enrollment (8/15/19)	462
Total Served	462
American Indian	5.4%
Asian	5.9%
Black	31.4%
Hawaiian/Pacific Islander	2.2%
Hispanic	27.2%
White	27.5%
Multi	0.4%
Females	54.2%
Males	45.8%
Avg Daily Attendance	428.0
Avg Daily Membership	455.0
Attendance Rate	95.0%
Avg Number Days Enrolled	172
Attending on Transfer	100.0%
Mobility Rate	21.0%
Turnover Rate	4.0%
Truancy Rate	2.0%
Economically Disadvantaged	50.0%
English Language Learners	12.0%
Homeless	0.0%

Special Education	7.0%
Gifted and Talented	43.0%
Dropout Rate	0.0%
In-School Suspensions	53
Out-of-School Suspensions	1
ADDITIONAL INFORMATION	
Media Center Materials	Yes
Open House Attendance	70.0%
Parent-Teacher Conf Day	43.0%
Parent Organization	Yes
United Way Contributions	N/A

POST-SECONDARY

Academic All-State Scholars	0
Oklahoma Academic Scholars	14
National Merit Scholar Finalists	1
Natl Hisp Recog Prgm Recipients	0
Scholarship Recipients	86
Number of Scholarships	154
Scholarship Awards	\$4,100,000
Oklahoma's Promise	27
ACT Composite	22.8
College Remediation Rate	17.0%

STAFF INFORMATION

Number of Certified Staff	37
Percent Minority	16.0%
Attendance Rate	96.0%
Avg Length of Service (Yrs)	9.5
Masters Degree or Above	53.0%
Avg Class Size	15.0
Substitute Teacher Expense	\$2,000
Worker's Compensation Claims	1
National Board Certification	1

COURSES

Advanced Placement Courses	24
Advanced Placement Enrollment	337
Concurrent College Enrollment	0
Career Technology Enrollment	2
Foreign Language Enrollment	300
Honors Enrollment	459
JROTC Enrollment	0
Participants in Athletics	367

OKLAHOMA COLLEGE AND CAREER READINESS ASSESSMENT, 2020

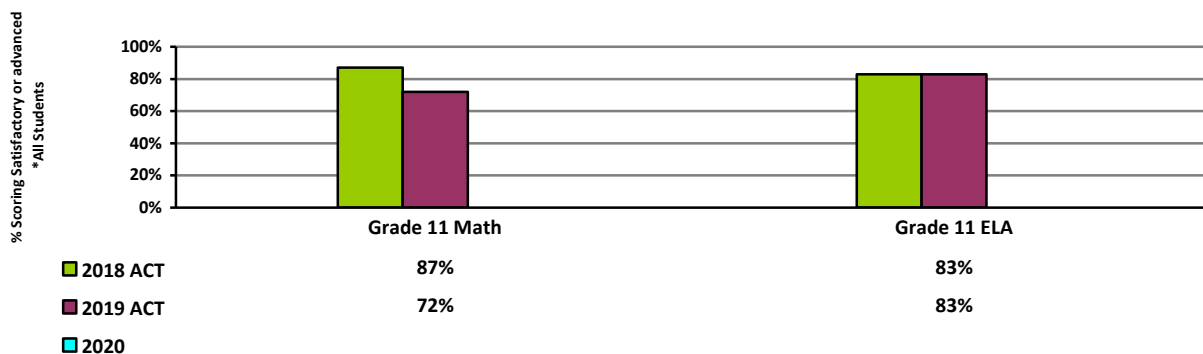

2020 - No testing due to COVID-19. NOTE: Some charter school data are self-reported and maintained only at the individual site

Harding Fine Arts Center

3333 N. Shartel Ave., OKC 73118
405-702-4322

<http://www.hardingfinearts.org/>

US News & World, Best High Schools of 2020

Mr. Barry Schmelzenbach, Principal
Grades Served: 9-12

Charter Inception: 2005-06
BUILDING INFORMATION



Year Built	1923
Additions	1954, 1957, 1959
Square Footage	175,540
Acres in Site	5.63
Board District Location	4
US Congressional District	5
State Senate District	46
State House District	88
County Commissioner District	1
City Council Ward	OKC 2

School named for President Warren G. Harding and fine arts focus

School Mascot: Firehawks

STUDENT INFORMATION

First Quarter Enrollment	364
Peak Enrollment (8/15/19)	368
Total Served	367
American Indian	3.6%
Asian	3.6%
Black	26.6%
Hawaiian/Pacific Islander	0.0%
Hispanic	19.0%
White	38.4%
Multi	8.8%
Females	59.6%
Males	40.4%
Avg Daily Attendance	338.5
Avg Daily Membership	356.9
Attendance Rate	94.8%
Avg Number Days Enrolled	156
Attending on Transfer	100.0%
Mobility Rate	N/A
Turnover Rate	2.0%
Truancy Rate	<1.0%
Economically Disadvantaged	53.0%
English Language Learners	3.8%
Homeless	1.5%

Special Education	13.4%
Gifted and Talented	23.0%
Dropout Rate	0.0%
In-School Suspensions	12
Out-of-School Suspensions	13

ADDITIONAL INFORMATION

Media Center Materials	N/A
Open House Attendance	71.0%
Parent-Teacher Conf Day	63.0%
Parent Organization	Yes
United Way Contributions	N/A

POST-SECONDARY

Academic All-State Scholars	0
Oklahoma Academic Scholars	10
National Merit Scholar Finalists	0
Natl Hisp Recog Prgm Recipients	0
Scholarship Recipients	76
Number of Scholarships	141
Scholarship Awards	\$3,243,000
Oklahoma's Promise	21
ACT Composite	20.6
College Remediation Rate	27.8%

STAFF INFORMATION

Number of Certified Staff	26
Percent Minority	7.4%
Attendance Rate	95.0%
Avg Length of Service (Yrs)	5.6
Masters Degree or Above	19.2%
Avg Class Size	16.2
Substitute Teacher Expense	N/A
Worker's Compensation Claims	0
National Board Certification	1

COURSES

Advanced Placement Courses	11
Advanced Placement Enrollment	241
Concurrent College Enrollment	22
Career Technology Enrollment	0
Foreign Language Enrollment	226
Honors Enrollment	N/A
JROTC Enrollment	N/A
Participants in Athletics	81

OKLAHOMA COLLEGE AND CAREER READINESS ASSESSMENT, 2020

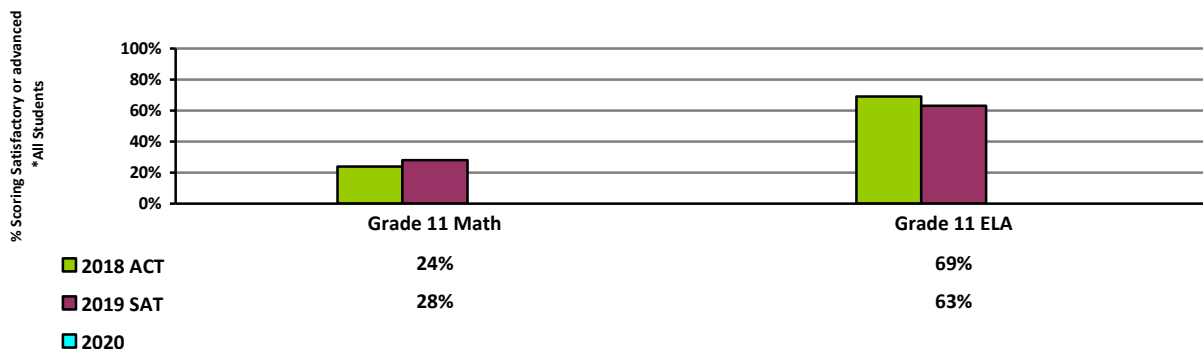

2020 - No testing due to COVID-19. NOTE: Some charter school data are self-reported and maintained only at the individual site

Independence Charter Middle School

3232 N.W. 65th St., OKC 73116

405-841-3130

<http://www.icmsokc.com/>

Ms. Jill Rumbaugh, Principal

Grades Served: 6-8

Charter Inception: 2000-01



BUILDING INFORMATION

Year Built	1955
Additions	1958, 2013
Square Footage	42,764
Acres in Site	9.31
Board District Location	2
US Congressional District	5
State Senate District	40
State House District	85
County Commissioner District	1
City Council Ward	OKC 2

School named for Independence Street, where the school is located, and from the idea of being "independent" from traditional education

School Mascot: Patriots

STUDENT INFORMATION

First Quarter Enrollment	311
Peak Enrollment (9/27/19)	313
Total Served	313
American Indian	1.6%
Asian	6.4%
Black	32.8%
Hawaiian/Pacific Islander	0.3%
Hispanic	26.4%
White	20.3%
Multi	12.2%
Females	52.7%
Males	47.3%
Avg Daily Attendance	295.3
Avg Daily Membership	308.2
Attendance Rate	95.8%
Avg Number Days Enrolled	125
Attending on Transfer	100.0%

Homeless	0.6%
Mobility Rate	3.8%
Turnover Rate	14.2%
Truancy Rate	1.9%
Economically Disadvantaged	77.0%
English Language Learners	15.3%
Special Education	12.8%
Gifted and Talented	8.3%
Dropout Rate	0.0%
In-School Suspensions	37
Out-of-School Suspensions	26
Recommended for Retention	0.0%

COURSES

Career Technology Enrollment	0
Foreign Language Enrollment	94
Honors Enrollment	97
Participants in Athletics	138

STAFF INFORMATION

Number of Certified Staff	21
Percent Minority	19.0%
Attendance Rate	96.8%
Avg Length of Service (Yrs)	11.0
Masters Degree or Above	42.8%
Avg Class Size	20.0
Substitute Teacher Expense	\$11,608
Worker's Compensation Claims	2
National Board Certification	0

ADDITIONAL INFORMATION

Media Center Materials	5,697
Open House Attendance	11
Parent-Teacher Conf Day	134
Parent Organization	N/A
United Way Contributions	\$0

OKLAHOMA SCHOOL TESTING PROGRAM, 2020

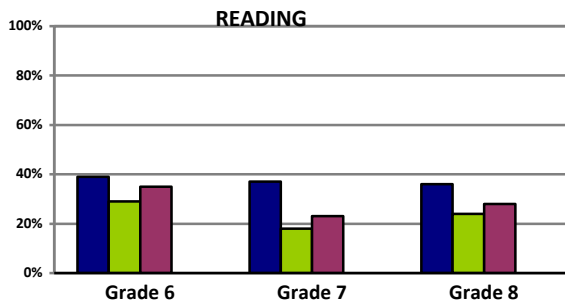

■ 2017	39%	37%	36%
■ 2018	29%	18%	24%
■ 2019	35%	23%	28%
■ 2020			
% Scoring satisfactory or advanced			

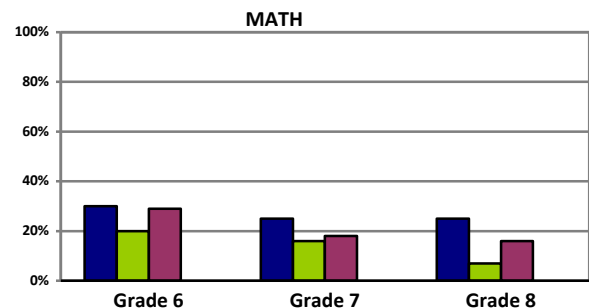

■ 2017	30%	25%	25%
■ 2018	20%	16%	7%
■ 2019	29%	18%	16%
■ 2020			
% Scoring satisfactory or advanced			

2020 - No testing due to COVID-19. NOTE: Some charter school data are self-reported and maintained only at the individual site

Kipp Reach College Preparatory

8400 N. Robinson Ave., OKC 73114

405-849-9700

<http://www.kipp.org/schools>

Mr. Tracy McDaniel, Executive Director

Grades Served: 4-8

Charter Inception: 2006-07

BUILDING INFORMATION



Year Built	1963
Additions	1966, 2011
Square Footage	51,800
Acres in Site	6.91
Board District Location	2
US Congressional District	5
State Senate District	48
State House District	99
County Commissioner District	1
City Council Ward	OKC 7

School named for Knowledge is Power Program

School Mascot: Big Dogs

STUDENT INFORMATION

First Quarter Enrollment	297
Peak Enrollment (09/04/19)	302
Total Served	314
American Indian	2.7%
Asian	1.0%
Black	48.1%
Hawaiian/Pacific Islander	0.0%
Hispanic	39.4%
White	6.1%
Multi	2.7%
Females	51.2%
Males	48.8%
Avg Daily Attendance	273.7
Avg Daily Membership	289.7
Attendance Rate	94.5%
Avg Number Days Enrolled	131.2
Attending on Transfer	100.0%
Homeless	0.0%

Mobility Rate	20.3%
Turnover Rate	41.4%
Truancy Rate	0.0%
Economically Disadvantaged	89.2%
English Language Learners	21.3%
Special Education	9.9%
Gifted and Talented	12.4%
Dropout Rate	0.0%
In-School Suspensions	172
Out-of-School Suspensions	37
Recommended for Retention	0.0%

COURSES

Career Technology Enrollment	N/A
Foreign Language Enrollment	N/A
Honors Enrollment	85

STAFF INFORMATION

Number of Certified Staff	15
Percent Minority	66.7%
Attendance Rate	91.0%
Avg Length of Service (Yrs)	5.2
Masters Degree or Above	33.3%
Avg Class Size	23.4
Substitute Teacher Expense	\$14,065
Worker's Compensation Claims	4
National Board Certification	N/A

ADDITIONAL INFORMATION

Media Center Materials	11,952
Open House Attendance	36.7%
Meet the Teacher	109
Parent-Teacher Conf Day	74.4%
Parent/Tea/Student Org	159
United Way Contributions	\$774

OKLAHOMA SCHOOL TESTING PROGRAM, 2020

READING

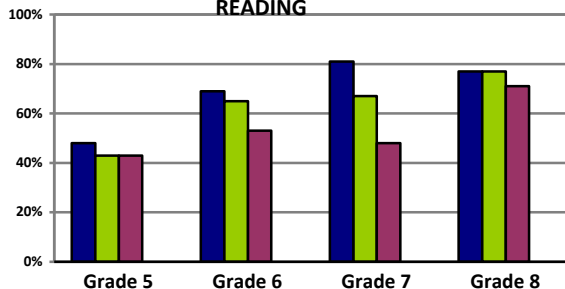

■ 2017	48%	69%	81%	77%
■ 2018	43%	65%	67%	77%
■ 2019	43%	53%	48%	71%
■ 2020				

% Scoring satisfactory or advanced

MATH

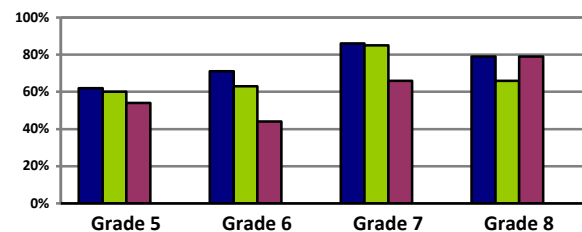

■ 2017	62%	71%	86%	79%
■ 2018	60%	63%	85%	66%
■ 2019	54%	44%	66%	79%
■ 2020				

% Scoring satisfactory or advanced

2020 - No testing due to COVID-19. NOTE: Some charter school data 202 self-reported and maintained only at the individual site

John Rex Elementary

500 W. Sheridan Ave., OKC 73102

405-587-8100

<http://johnrexschool.org/>

Ms. Heather Zacarias, Interim Head of School

Grades Served: PK-7

Charter Inception: 2014-15

BUILDING INFORMATION



School named for John W. Rex, civic leader

Year Built	2014
Additions	N/A
Square Footage	78,613
Acres in Site	2.75
Board District Location	4
US Congressional District	5
State Senate District	46
State House District	92
County Commissioner District	1
City Council Ward	OKC 6

School Mascot: Rockets

STUDENT INFORMATION

First Quarter Enrollment	644	Attending on Transfer*	18.0%
Peak Enrollment	675	Homeless	3.6%
Total Served	678	Mobility Rate	4.5%
American Indian	3.9%	Turnover Rate	8.4%
Asian	3.9%	Truancy Rate	0.0%
Black	23.0%	Economically Disadvantaged	34.3%
Hawaiian/Pacific Islander	0.2%	English Language Learners	9.6%
Hispanic	17.5%	Special Education	10.2%
White	39.5%	Gifted and Talented	18.4%
Multi	12.0%	In-School Suspensions	32
Females	51.9%	Out-of-School Suspensions	14
Males	48.1%	Recommended for Retention	1.2%
Avg Daily Attendance	609.0		
Avg Daily Membership	643.0		
Attendance Rate	94.7%		
Avg Number Days Enrolled	100.0%		

*Neighborhood Charter

STAFF INFORMATION

Number of Certified Staff	47
Percent Minority	6.0%
Attendance Rate	97.0%
Avg Length of Service (Yrs)	N/A
Masters Degree or Above	30.0%
Avg Class Size	20.0
Substitute Teacher Expense	\$18,445
Worker's Compensation Claims	0
National Board Certification	N/A

ADDITIONAL INFORMATION

Media Center Materials	N/A
Open House Attendance	N/A
Meet the Teacher	N/A
Parent-Teacher Conf Day	91.0%
PTA Membership	290
United Way Contributions	N/A

OKLAHOMA SCHOOL TESTING PROGRAM, 2020

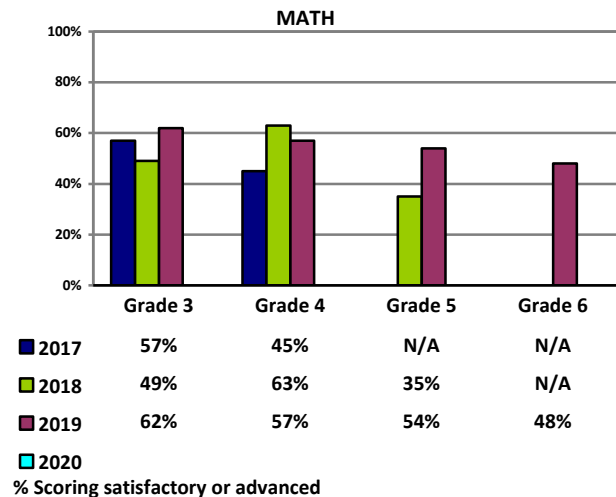
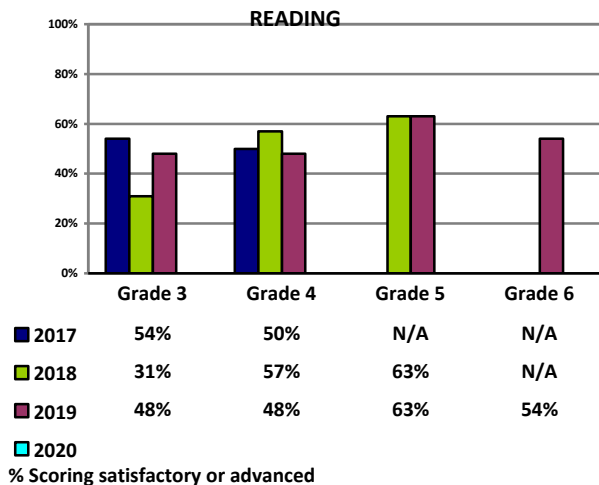

2020 - No testing due to COVID-19. NOTE: Some charter school data are self-reported and maintained only at the individual site

*This charter school has an assigned OKCPS feeder area.

Santa Fe South Early Childhood Center

2222 S.W. 44th St., OKC 73119
405-600-1986

Ms. Heidi Avery, Site Administrator
Grades Served: PK-1
Charter Inception: 2017-18
BUILDING INFORMATION



Year Built	N/A
Additions	N/A
Square Footage	N/A
Acres in Site	N/A
Board District Location	6
US Congressional District	5
State Senate District	44
State House District	93
County Commissioner District	2
City Council Ward	OKC 6

School named for location in city

STUDENT INFORMATION

First Quarter Enrollment	264
Peak Enrollment	265
Total Served	269
American Indian	0.4%
Asian	0.0%
Black	0.7%
Hawaiian/Pacific Islander	0.0%
Hispanic	97.0%
White	1.5%
Multi	0.4%
Females	50.8%
Males	49.2%
Avg Daily Attendance	249.9
Avg Daily Membership	263.8
Attendance Rate	94.7%
Avg Number Days Enrolled	N/A
Attending on Transfer	100.0%

Homeless	N/A
Mobility Rate	N/A
Turnover Rate	N/A
Truancy Rate	N/A
Economically Disadvantaged	87.9%
English Language Learners	72.0%
Special Education	N/A
Gifted and Talented	N/A
In-School Suspensions	N/A
Out-of-School Suspensions	N/A
Recommended for Retention	N/A

STAFF INFORMATION

Number of Certified Staff	N/A
Percent Minority	N/A
Attendance Rate	N/A
Avg Length of Service (Yrs)	N/A
Masters Degree or Above	N/A
Avg Class Size	22.0
Substitute Teacher Expense	N/A
Worker's Compensation Claims	N/A
National Board Certification	N/A

ADDITIONAL INFORMATION

Media Center Materials	N/A
Open House Attendance	N/A
Meet the Teacher	N/A
Parent-Teacher Conf Day	N/A
Parent Organization	N/A
United Way Contributions	N/A

OKLAHOMA SCHOOL TESTING PROGRAM, 2020

READING

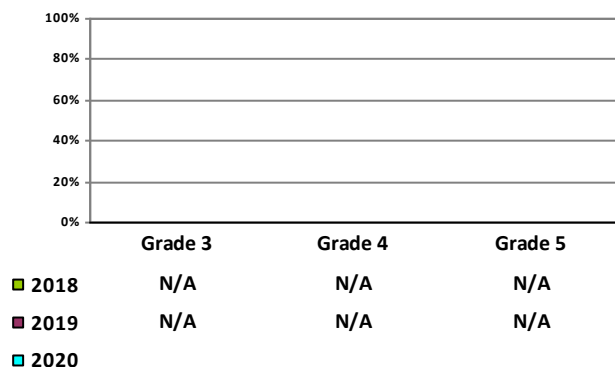

% Scoring satisfactory or advanced

MATH

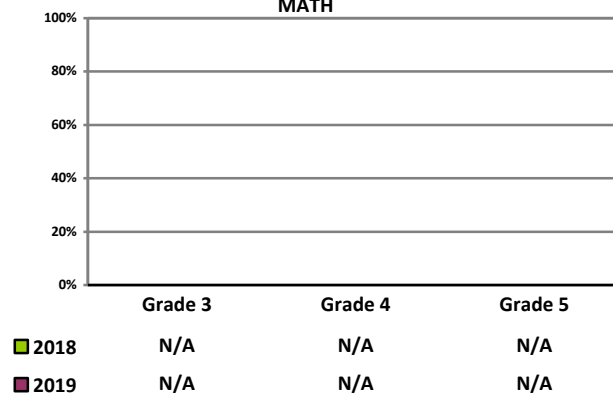

% Scoring satisfactory or advanced

2020 - No testing due to COVID-19. NOTE: Some charter school data are self-reported and maintained only at the individual site

Santa Fe South Elementary @ The Hills

301 S.E. 38th St., OKC 73129
405-606-3916

Ms. Carma Barlow, Site Administrator

Grades Served: PK-5

Charter Inception: 2016-17

BUILDING INFORMATION



Year Built	1910
Additions	1923, 1930, 1949
Square Footage	39,447
Acres in Site	3.70
Board District Location	7
US Congressional District	5
State Senate District	46
State House District	92
County Commissioner District	2
City Council Ward	OKC 7

School named for location in city

STUDENT INFORMATION

First Quarter Enrollment	509
Peak Enrollment	509
Total Served	516
American Indian	0.2%
Asian	0.0%
Black	0.4%
Hawaiian/Pacific Islander	0.0%
Hispanic	96.9%
White	1.3%
Multi	1.2%
Females	52.5%
Males	47.5%
Avg Daily Attendance	480.6
Avg Daily Membership	505.7
Attendance Rate	95.0%
Avg Number Days Enrolled	N/A
Attending on Transfer	100.0%

Homeless	N/A
Mobility Rate	N/A
Turnover Rate	N/A
Truancy Rate	N/A
Economically Disadvantaged	98.0%
English Language Learners	74.1%
Special Education	N/A
Gifted and Talented	N/A
In-School Suspensions	N/A
Out-of-School Suspensions	N/A
Recommended for Retention	N/A

STAFF INFORMATION

Number of Certified Staff	N/A
Percent Minority	N/A
Attendance Rate	N/A
Avg Length of Service (Yrs)	N/A
Masters Degree or Above	N/A
Avg Class Size	24.0
Substitute Teacher Expense	N/A
Worker's Compensation Claims	N/A
National Board Certification	N/A

ADDITIONAL INFORMATION

Media Center Materials	N/A
Open House Attendance	N/A
Meet the Teacher	N/A
Parent-Teacher Conf Day	N/A
Parent Organization	N/A
United Way Contributions	N/A

OKLAHOMA SCHOOL TESTING PROGRAM, 2020

READING

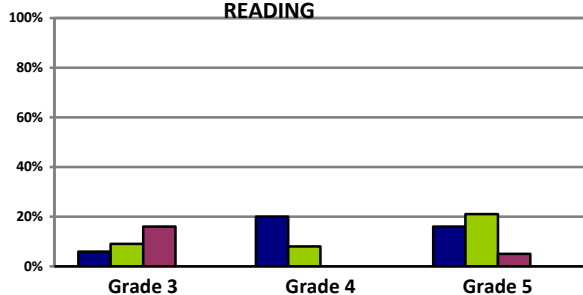

■ 2017	6%	20%	16%
■ 2018	9%	8%	21%
■ 2019	16%	0%	5%
■ 2020			
% Scoring satisfactory or advanced			

MATH

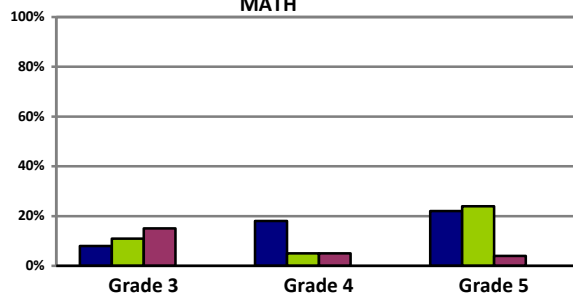

■ 2017	8%	18%	22%
■ 2018	11%	5%	24%
■ 2019	15%	5%	4%
■ 2020			
% Scoring satisfactory or advanced			

2020 - No testing due to COVID-19. NOTE: NOTE: Some charter school data are self-reported and maintained only at the individual site

Santa Fe South Elementary @ Penn Avenue

5325 S. Pennsylvania Ave., OKC 73119
405-681-7480

Ms. Kim Figueroa, Site Administrator
Grades Served: 2-5
Charter Inception: 2016-17
BUILDING INFORMATION



Year Built	N/A
Additions	N/A
Square Footage	N/A
Acres in Site	N/A
Board District Location	6
US Congressional District	5
State Senate District	44
State House District	93
County Commissioner District	2
City Council Ward	OKC 6

School named for location in city

STUDENT INFORMATION

First Quarter Enrollment	345
Peak Enrollment	345
Total Served	354
American Indian	0.3%
Asian	0.0%
Black	0.3%
Hawaiian/Pacific Islander	0.3%
Hispanic	97.1%
White	1.7%
Multi	0.3%
Females	50.1%
Males	49.9%
Avg Daily Attendance	335.1
Avg Daily Membership	344.2
Attendance Rate	97.4%
Avg Number Days Enrolled	N/A
Attending on Transfer	100.0%

Homeless	N/A
Mobility Rate	N/A
Turnover Rate	N/A
Truancy Rate	N/A
Economically Disadvantaged	89.6%
English Language Learners	80.3%
Special Education	N/A
Gifted and Talented	N/A
In-School Suspensions	N/A
Out-of-School Suspensions	N/A
Recommended for Retention	N/A

STAFF INFORMATION

Number of Certified Staff	N/A
Percent Minority	N/A
Attendance Rate	N/A
Avg Length of Service (Yrs)	N/A
Masters Degree or Above	N/A
Avg Class Size	24.0
Substitute Teacher Expense	N/A
Worker's Compensation Claims	N/A
National Board Certification	N/A

ADDITIONAL INFORMATION

Media Center Materials	N/A
Open House Attendance	N/A
Meet the Teacher	N/A
Parent-Teacher Conf Day	N/A
Parent Organization	N/A
United Way Contributions	N/A

OKLAHOMA SCHOOL TESTING PROGRAM, 2020

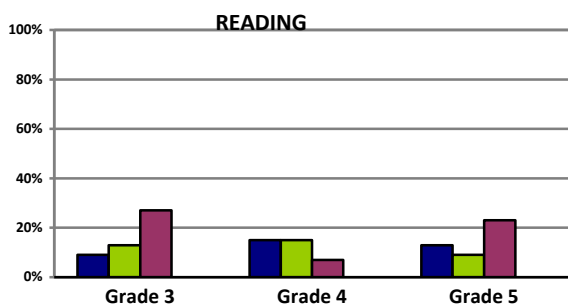

■ 2017	9%	15%	13%
■ 2018	13%	15%	9%
■ 2019	27%	7%	23%
■ 2020			
% Scoring satisfactory or advanced			

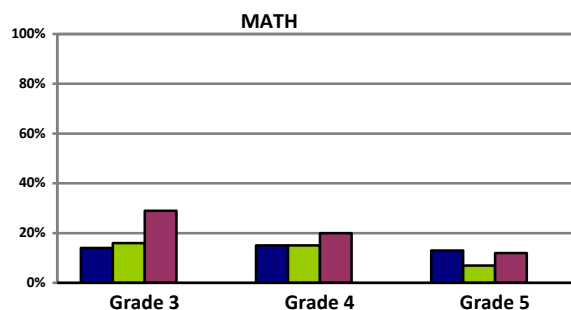

■ 2017	14%	15%	13%
■ 2018	16%	15%	7%
■ 2019	29%	20%	12%
■ 2020			
% Scoring satisfactory or advanced			

2020 - No testing due to COVID-19. NOTE: Some charter school data are self-reported and maintained only at the individual site

Santa Fe South SPERO Elementary

4712 S. Santa Fe Ave., OKC 73109

405-600-7038

<http://www.santafesouth.org/>

Ms. Amanda Kissling, Site Administrator

Grades Served: PK-5

Charter Inception: 2017-18



BUILDING INFORMATION

Year Built	1970's
Additions	N/A
Square Footage	20,000
Acres in Site	15.0
Board District Location	7
US Congressional District	5
State Senate District	44
State House District	92
County Commissioner District	2
City Council Ward	OKC 4

School named for location in city

STUDENT INFORMATION

First Quarter Enrollment	371
Peak Enrollment	373
Total Served	384
American Indian	1.0%
Asian	0.0%
Black	1.9%
Hawaiian/Pacific Islander	0.0%
Hispanic	92.5%
White	2.2%
Multi	2.4%
Females	42.9%
Males	57.1%
Avg Daily Attendance	354.2
Avg Daily Membership	367.1
Attendance Rate	96.5%
Avg Number Days Enrolled	N/A
Attending on Transfer	100.0%

Homeless	N/A
Mobility Rate	N/A
Turnover Rate	N/A
Truancate	N/A
Economically Disadvantaged	94.9%
English Language Learners	63.1%
Special Education	N/A
Gifted and Talented	N/A
In-School Suspensions	N/A
Out-of-School Suspensions	N/A
Recommended for Retention	N/A

STAFF INFORMATION

Number of Certified Staff	N/A
Percent Minority	N/A
Attendance Rate	N/A
Avg Length of Service (Yrs)	N/A
Masters Degree or Above	N/A
Avg Class Size	24.0
Substitute Teacher Expense	N/A
Worker's Compensation Claims	N/A
National Board Certification	N/A

ADDITIONAL INFORMATION

Media Center Materials	N/A
Open House Attendance	N/A
Meet the Teacher	N/A
Parent-Teacher Conf Day	N/A
Parent Organization	N/A
United Way Contributions	N/A

OKLAHOMA SCHOOL TESTING PROGRAM, 2020

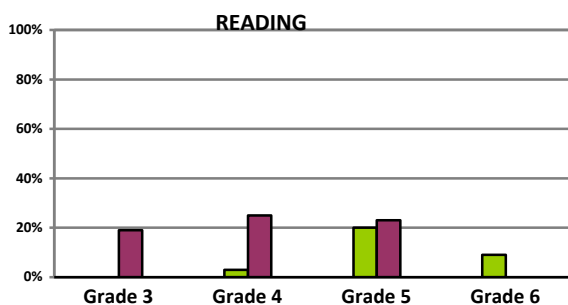

■ 2017	N/A	N/A	N/A	N/A
■ 2018	0%	3%	20%	9%
■ 2019	19%	25%	23%	N/A
□ 2020				
% Scoring satisfactory or advanced				

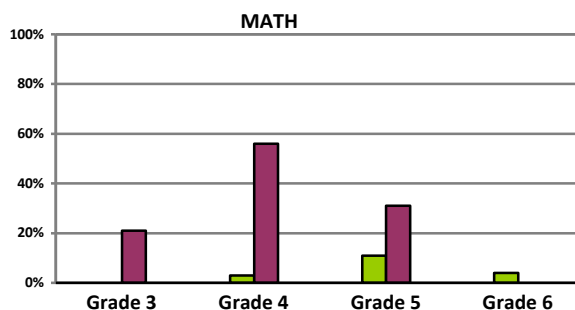

■ 2017	N/A	N/A	N/A	N/A
■ 2018	0%	3%	11%	4%
■ 2019	21%	56%	31%	N/A
□ 2020				
% Scoring satisfactory or advanced				

2020 - No testing due to COVID-19. NOTE: Some charter school data are self-reported and maintained only at the individual site

Santa Fe South Middle School

6921 Plaza Mayor Blvd., OKC 73149

405-635-1053

<http://www.santafesouth.org/>

Mr. Daniel Buckmaster, Site Administrator

Grades Served: 6-8

Charter Inception: 2005-06



BUILDING INFORMATION

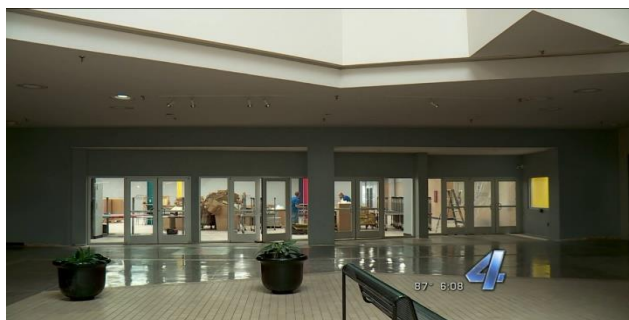

Year Built	N/A
Additions	N/A
Square Footage	N/A
Acres in Site	N/A
Board District Location	7
US Congressional District	5
State Senate District	43
State House District	54
County Commissioner District	2
City Council Ward	OKC 4

School named for location in city

School Mascot: Saint Bernard

STUDENT INFORMATION

First Quarter Enrollment	747
Peak Enrollment	750
Total Served	780
American Indian	0.1%
Asian	0.1%
Black	0.9%
Hawaiian/Pacific Islander	0.1%
Hispanic	95.6%
White	1.8%
Multi	1.4%
Females	49.1%
Males	50.9 %
Avg Daily Attendance	722.6
Avg Daily Membership	744.1
Attendance Rate	97.1%
Avg Number Days Enrolled	N/A
Attending on Transfer	100.0%

Homeless	N/A
Mobility Rate	N/A
Turnover Rate	N/A
Truancy Rate	N/A
Economically Disadvantaged	95.4%
English Language Learners	45.4%
Special Education	N/A
Gifted and Talented	N/A
Dropout Rate	N/A
In-School Suspensions	N/A
Out-of-School Suspensions	N/A
Recommended for Retention	N/A

COURSES

Career Technology Enrollment	N/A
Foreign Language Enrollment	647
Honors Enrollment	N/A
Participants in Athletics	N/A

STAFF INFORMATION

Number of Certified Staff	N/A
Percent Minority	N/A
Attendance Rate	N/A
Avg Length of Service (Yrs)	N/A
Masters Degree or Above	N/A
Avg Class Size	25.0
Substitute Teacher Expense	N/A
Worker's Compensation Claims	N/A
National Board Certification	N/A

ADDITIONAL INFORMATION

Media Center Materials	N/A
Open House Attendance	N/A
Parent-Teacher Conf Day	N/A
Parent Organization	N/A
United Way Contributions	N/A

OKLAHOMA SCHOOL TESTING PROGRAM, 2020

READING

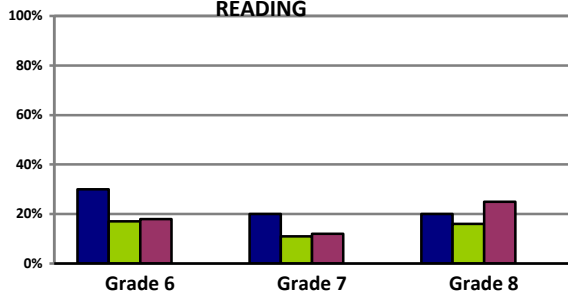

■ 2017	30%	20%	20%
■ 2018	17%	11%	16%
■ 2019	18%	12%	25%
■ 2020			
% Scoring satisfactory or advanced			

MATH

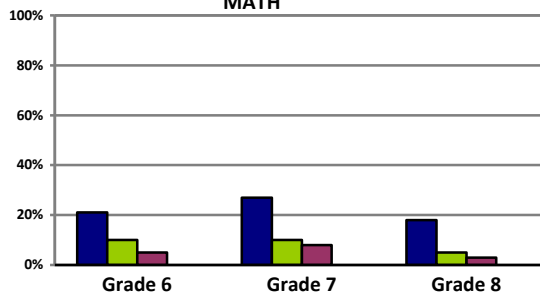

■ 2017	21%	27%	18%
■ 2018	10%	10%	5%
■ 2019	5%	8%	3%
■ 2020			
% Scoring satisfactory or advanced			

2020 - No testing due to COVID-19. NOTE: NOTE: Some charter school data are self-reported and maintained only at the individual site

Santa Fe South High School

6921 Plaza Mayor Blvd., OKC 73149

405-631-6100

<http://www.santafesouth.org/>

Ms. Mary Mazariegos, Site Administrator

Grades Served: 9-12

Charter Inception: 2001-02

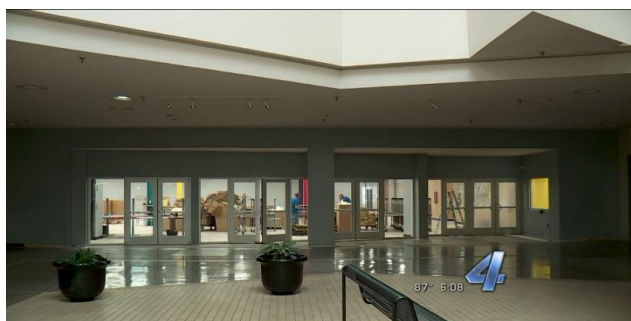

School named for location in city

BUILDING INFORMATION

Year Built	N/A
Additions	N/A
Square Footage	N/A
Acres in Site	N/A
Board District Location	7
US Congressional District	5
State Senate District	43
State House District	54
County Commissioner District	2
City Council Ward	OKC 4

School Mascot: Saint Bernard

STUDENT INFORMATION

First Quarter Enrollment	1,089
Peak Enrollment	1,093
Total Served	1,188
American Indian	0.8%
Asian	0.0%
Black	1.9%
Hawaiian/Pacific Islander	0.0%
Hispanic	94.8%
White	1.6%
Multi	0.9%
Females	51.9%
Males	48.1%
Avg Daily Attendance	1,011.6
Avg Daily Membership	1,060.0
Attendance Rate	95.4%
Avg Number Days Enrolled	N/A
Attending on Transfer	100.0%
Mobility Rate	N/A
Turnover Rate	N/A
Truancy Rate	N/A
Economically Disadvantaged	95.5%
English Language Learners	29.6%
Homeless	N/A

Special Education	N/A
Gifted and Talented	N/A
Dropout Number	N/A
In-School Suspensions	N/A
Out-of-School Suspensions	N/A
ADDITIONAL INFORMATION	
Media Center Materials	N/A
Open House Attendance	N/A
Parent-Teacher Conf Day	N/A
Parent Organization	N/A
United Way Contributions	N/A

POST-SECONDARY

Academic All-State Scholars	0
Oklahoma Academic Scholars	2
National Merit Scholar Finalists	N/A
Natl Hisp Recog Prgm Recipients	N/A
Scholarship Recipients	N/A
Number of Scholarships	N/A
Scholarship Awards	N/A
Oklahoma's Promise	81
ACT Composite	N/A
College Remediation Rate	N/A

STAFF INFORMATION

Number of Certified Staff	N/A
Percent Minority	N/A
Attendance Rate	N/A
Avg Length of Service (Yrs)	N/A
Masters Degree or Above	N/A
Avg Class Size	25.0
Substitute Teacher Expense	N/A
Worker's Compensation Claims	N/A
National Board Certification	N/A

COURSES

Advanced Placement Courses	N/A
Advanced Placement Enrollment	N/A
Concurrent College Enrollment	73
Career Technology Enrollment	40
Foreign Language Enrollment	439
Honors Enrollment	N/A
JROTC Enrollment	N/A
Participants in Athletics	N/A

% Scoring Satisfactory or advanced
*All Students

OKLAHOMA COLLEGE AND CAREER READINESS ASSESSMENT, 2020

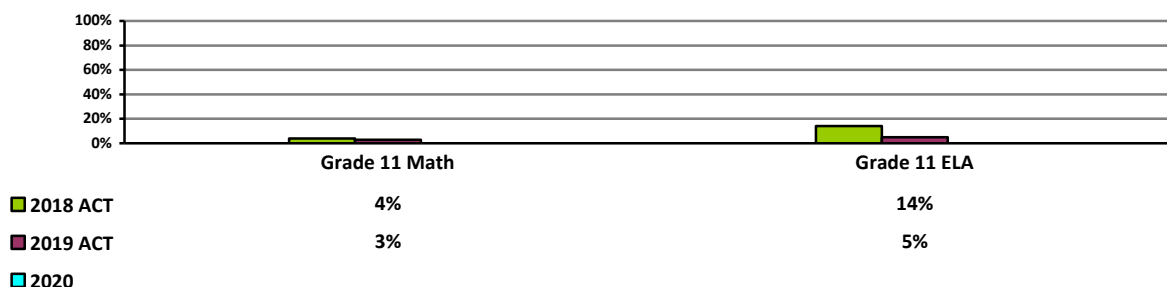

2020 - No testing due to COVID-19. NOTE: NOTE: Some charter school data are self-reported and maintained only at the individual site

Santa Fe South Pathways Middle College

7777 S. May Ave., OKC 73159
405-682-7840
<http://www.santafesouth.org/>

Mr. Chris McAdoo, Site Administrator
Grades Served: 9-12
Charter Inception: 2014-15



School named for location in city

BUILDING INFORMATION

Year Built	N/A
Additions	N/A
Square Footage	N/A
Acres in Site	N/A
Board District Location	N/A
US Congressional District	5
State Senate District	44
State House District	93
County Commissioner District	2
City Council Ward	OKC 5

School Mascot: Saints

STUDENT INFORMATION

First Quarter Enrollment	208
Peak Enrollment	211
Total Served	225
American Indian	1.4%
Asian	0.0%
Black	3.4%
Hawaiian/Pacific Islander	0.5%
Hispanic	85.1 %
White	7.7%
Multi	1.9%
Females	51.0%
Males	49.0%
Avg Daily Attendance	202.4
Avg Daily Membership	206.6
Attendance Rate	97.9%
Avg Number Days Enrolled	N/A
Attending on Transfer	100.0%
Mobility Rate	N/A
Turnover Rate	N/A
Truancy Rate	N/A
Economically Disadvantaged	91.8%
English Language Learners	13.5%
Homeless	N/A

Special Education	N/A
Gifted and Talented	N/A
Dropout Rate	N/A
In-School Suspensions	N/A
Out-of-School Suspensions	N/A

ADDITIONAL INFORMATION

Media Center Materials	N/A
Open House Attendance	N/A
Parent-Teacher Conf Day	N/A
Parent Organization	N/A
United Way Contributions	N/A

POST-SECONDARY

Academic All-State Scholars	1
Oklahoma Academic Scholars	0
National Merit Scholar Finalists	N/A
Natl Hisp Recog Prgm Recipients	N/A
Scholarship Recipients	N/A
Number of Scholarships	N/A
Scholarship Awards	N/A
Oklahoma's Promise	16
ACT Composite	N/A
College Remediation Rate	N/A

STAFF INFORMATION

Number of Certified Staff	N/A
Percent Minority	N/A
Attendance Rate	N/A
Avg Length of Service (Yrs)	N/A
Masters Degree or Above	N/A
Avg Class Size	25.0
Substitute Teacher Expense	N/A
Worker's Compensation Claims	N/A
National Board Certification	N/A

COURSES

Advanced Placement Courses	N/A
Advanced Placement Enrollment	N/A
Concurrent College Enrollment	92
Career Technology Enrollment	0
Foreign Language Enrollment	83
Honors Enrollment	N/A
JROTC Enrollment	N/A
Participants in Athletics	N/A

OKLAHOMA COLLEGE AND CAREER READINESS ASSESSMENT, 2020

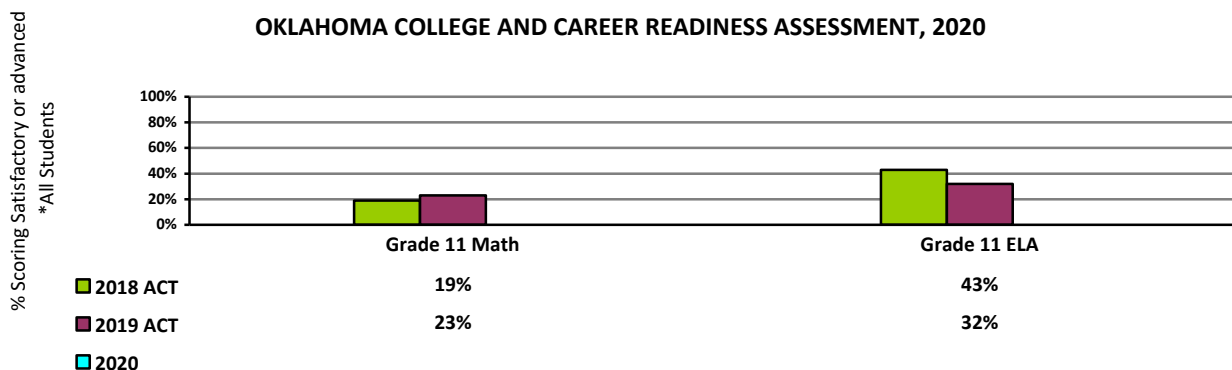

2020 - No testing due to COVID-19. NOTE: Some charter school data are self-reported and maintained only at the individual site

Stanley Hupfeld Academy at Western Village

1508 N.W. 106th St., OKC 73114
405-751-1774
<http://www.wvacademy.com/>

Ms. Tobi Campbell, Director
Ms. Ruthie Rayner, Principal
Grades Served: PK-5
Charter Inception: 2000-01
BUILDING INFORMATION



School named for Stanley Hupfeld, prominent city leader

Year Built	1963
Additions	1966
Square Footage	49,970
Acres in Site	7.38
Board District Location	1
US Congressional District	5
State Senate District	48
State House District	99
County Commissioner District	3
City Council Ward	Village 3

School Mascot: Eagle

STUDENT INFORMATION

First Quarter Enrollment	331
Peak Enrollment (10/4/19)	334
Total Served	355
American Indian	1.2%
Asian	0.6%
Black	61.6%
Hawaiian/Pacific Islander	0.0%
Hispanic	17.8%
White	8.5%
Multi	10.3%
Females	48.3%
Males	51.7%
Avg Daily Attendance	319.0
Avg Daily Membership	329.0
Attendance Rate	96.8%
Avg Number Days Enrolled	133

Attending on Transfer*	1.0%
Mobility Rate	25.0%
Turnover Rate	9.0%
Truancy Rate	2.0%
Economically Disadvantaged	98.0%
English Language Learners	15.0%
Homeless	0.0%
Special Education	11.0%
Gifted and Talented	10.0%
In-School Suspensions	N/A
Out-of-School Suspensions	24
Recommended for Retention	6.0%

*Neighborhood Charter

STAFF INFORMATION

Number of Certified Staff	19
Percent Minority	27.0%
Attendance Rate	90.0%
Avg Length of Service (Yrs)	10.0
Masters Degree or Above	12.0%
Avg Class Size	22.0
Substitute Teacher Expense	N/A
Worker's Compensation Claims	0
National Board Certification	1

ADDITIONAL INFORMATION

Media Center Materials	\$4,852
Open House Attendance	100.0%
Meet the Teacher	97.0%
Parent-Teacher Conf Day	100.0%
Parent Organization	N/A
United Way Contributions	N/A

OKLAHOMA SCHOOL TESTING PROGRAM, 2020

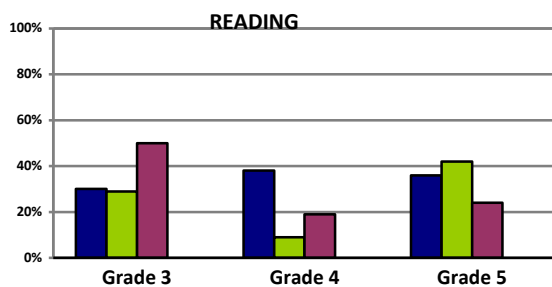

■ 2017	30%	38%	36%
■ 2018	29%	9%	42%
■ 2019	50%	19%	24%

■ 2020

% Scoring satisfactory or advanced

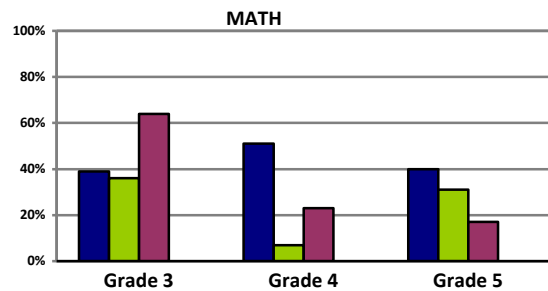

■ 2017	39%	51%	40%
■ 2018	36%	7%	31%
■ 2019	64%	23%	17%

■ 2020

% Scoring satisfactory or advanced

2020 - No testing due to COVID-19. NOTE: Some charter school data are self-reported and maintained only at the individual site

*This charter school has an assigned OKCPS feeder area.

Appendix



SCHOOL FEEDER PATTERNS

2019-2020

CAPITOL HILL HS		
<u>Wheeler MS</u>	<u>Capitol Hill MS</u>	<u>Webster Ms</u>
Shidler	Heronville	Bodine
Chavez	Lee	Fillmore
		Hayes

GRANT HS	
<u>Roosevelt MS</u>	<u>Jefferson MS</u>
Adams	Hillcrest
Arthur	Prairie Queen
Coolidge	Southern Hills

DOUGLASS HS	
<u>Moon MS</u>	<u>John Rex</u> (gr PK-8)
Eugene Field	
King	
Parks	
Wilson	

STAR SPENCER HS
<u>Star Spencer MS</u>
Willow Brook
Spencer
Rogers

JOHN MARSHALL HS
<u>John Marshall MS</u>
Britton
Nichols Hills
Monroe
Quail Creek
Ridgeview
Stanley Hupfeld (gr 6-8)

NORTHWEST CLASSEN HS	
<u>Mary Golda Ross</u>	<u>Taft MS</u>
Esperanza	Buchanan
Rockwood	Cleveland
Van Buren	Hawthorne
	Kaiser
	Mark Twain

LIST OF SCHOOLS BY BOARD DISTRICT

2019-2020

DISTRICT 1

Britton
Quail Creek
Ridgeview
John Marshall MS
John Marshall HS
Harding Charter Prep
Stanley Hupfeld

DISTRICT 2

Horace Mann Early Childhood
Johnson Early Childhood
Monroe
Nichols Hills
Belle Isle
Putnam Heights MS Academy
Putnam Heights HS Academy
DOVE Elementary School
Independence
Kipp Reach College Preparatory

DISTRICT 3

Adams
Buchanan
Cleveland
Kaiser
Mark Twain
Rockwood
Mary Golda Ross
Taft
Northwest Classen

DISTRICT 4

Eugene Field
Hawthorne
Wilson
Capitol Hill MS
Classen MS
Emerson
John Rex
DOVE Science
Harding Fine Arts

DISTRICT 5

King
Parks
Rogers
Shidler
Spencer
Willow Brook
Moon MS
Wheeler MS
Capitol Hill MS
Star Spencer MS
Douglass HS
Classen SAS @ NE HS
Star Spencer HS

DISTRICT 6

Arthur
Coolidge
Esperanza
Fillmore
Heronville
Hillcrest
Prairie Queen
Rancho Village
Stand Watie
Van Buren
Jefferson
Roosevelt
Emerson South
Grant
Extended Educational
Services
Santa Fe South Early Childhood
Santa Fe South ES (S. Penn)

DISTRICT 7

Bodine
Chavez
Hayes
Lee
Southern Hills
Capitol Hill HS
Southeast MS
Capitol Hill HS
Southeast HS
Santa Fe South Spiro
Santa Fe South ES (The Hills)
Santa Fe South MS
Santa Fe South HS

OKLAHOMA CITY PUBLIC SCHOOLS SPECIAL INSTRUCTIONAL PROGRAMS

PROGRAM NAME	PROGRAM SUMMARY
ACADEMIC ACHIEVEMENT (AA/MS)	Innovative coursework for middle school students designed to reinforce and enrich learning concepts in reading/language arts and math.
ACHIEVE 3000	Online differentiated instruction that engages all learners at their individual reading levels and challenges them to improve their literacy skills by increasing their ability to read, comprehend, apply, and communicate information derived from complex text.
ACT-AMERICA'S CHOICE	This comprehensive instructional system includes rigorous core syllabi and model units, end-of-course examinations, formative assessment tools, intervention and acceleration programs, and professional development, all designed to help ensure that students are ready for college and careers without a need for remediation.
ADVANCED PLACEMENT	AP gives high school students a chance to do college level work and gain valuable skills and study habits for college. Students who get a "qualifying" grade on the AP Exam may receive college credit.
AVID	Advanced Via Individual Determination provides research-based strategies and curriculum designed to prepare students for success in high school, college, and a career, especially students traditionally underrepresented in higher education.
EARLY BIRDS	A free family-based program that provides parents with the information and tools they need to prepare their child to enter kindergarten ready and eager for school.
EL NEWCOMER ACADEMY	The academy is for students who are new to the country and with limited proficiency in English. These newcomers spend the next years simultaneously learning English and developing content proficiency on the road toward graduation.
ENHANCEMENT (HS)	Innovative coursework for high school students designed to reinforce and enrich learning concepts in reading/language arts and math.
GEAR UP	Discretionary grant program designed to increase the number of low-income students who are prepared to be successful in postsecondary education. Preparation and planning resources, readiness tools, and scholarship opportunities are provided.
GENERATION CITIZEN	Civics curriculum enabling students to have an understanding of how they can effect real, lasting change in their communities.
GREAT EXPECTATIONS	Great Expectations is an eclectic approach to teaching that emphasizes the behavioral component of classroom instruction.
HEAD START	Head Start is a comprehensive child development program which serves children from birth to age five, pregnant women, and their families. The goal is to increase school readiness of young children in low-income families.
HEALTHY SCHOOLS OK	This program focuses on injury prevention, cardiovascular disease prevention, cancer control, and physical fitness.

JROTC	JROTC is a high school program where military courses are given during regular school hours in addition to many out-of-classroom activities. Students learn the basics in military history, government, technology awareness, and current events. The main focus is on developing leadership skills as well as how to study, take tests, interview for jobs, and learn first aid skills.
JUNIOR ACHIEVEMENT	Junior Achievement teaches students how they can impact the world around them as individuals, workers, and consumers. This program prepares students for future economic and workforce issues they will face.
JUNIOR BOTBALL	Interactive program developed to teach STEM fundamentals and help students of all levels achieve subject mastery through hands on robotic activities.
KENNEDY CENTER PARTNERS IN EDUCATION	Schools develop a vision and long-range plan for arts integration, select from various introductory and in-depth professional learning options, and receive technical assistance from more experienced schools and the Kennedy Center for the Performing Arts.
LINK CREW	A high school transition program that welcomes freshmen and makes them feel comfortable throughout the first year of high school. Mentors from the senior and junior classes guide the freshmen to discover what it takes to be successful.
PBIS	Positive Behavior Interventions and Supports (PBIS) is a proactive approach to establishing the behavioral supports and social culture needed for all students in a school to achieve social, emotional and academic success.
ROBOTICS	Provides knowledge and skill to tackle problems in the core subjects of science, technology, engineering, and mathematics by gathering information, evaluating it, and presenting effective solutions. The program encourages important life skills such as teamwork, communication, and project-based organization.
SCHOOL-TO-WORK	Combines classes at school with hands-on-learning and training in the workplace, building partnerships between schools and employers focusing on local needs for today's demanding jobs.
SMART START	Smart Start is an early childhood collaborative to assure that children are healthy and ready for 1 st grade. Activities include parenting education, child development, family literacy, arts and crafts, community mobilization, and overall family support.
STRIVING READERS	Addresses the literacy needs and improves the learning outcomes of children from birth through Grade 12 using clear content standards in the areas of pre-literacy, reading, and writing.
SUMMIT PERSONALIZED LEARNING	Enables teachers to customize instruction for individual student needs while students become self-directed learners and develop habits to help them succeed with continuing education, career, and life.

SCHOOL INSTRUCTIONAL PROGRAMS/OTHER

2019-20

	Academic Achievement (AA/MS)	Achieve 3000	ACT/America's Choice	Advanced Placement	AVID	Early Birds	EL Newcomer Academy	Enhancement (HS)	Robotics	Gear Up	Generation Citizen	Great Expectations	Headstart	Healthy Schools OK	JROTC	Junior Achievement	Junior Botball	Kennedy Center	Link Crew	PBIS	School-To-Work	Smart Start	Striving Readers	Summit Personalized Learning
Adams																	X			X		X		X
Arthur						X														X		X		
Bodine														X						X		X		
Britton												X								X		X		
Buchanan												X		X		X	X			X		X		
Cesar Chavez						X							X	X			X	X		X		X		
Cleveland												X		X						X		X		
Coolidge						X								X			X					X		X
Esperanza														X						X		X		
Eugene Field												X		X			X			X		X		
Fillmore												X		X		X	X			X		X		
Hawthorne												X		X		X	X			X		X		
Hayes																				X				
Heronville																				X		X		
Hillcrest												X								X		X		X
Kaiser						X								X		X				X		X		
King						X							X	X						X		X	X	
Adelaide Lee									X				X	X		X	X			X		X		
Mark Twain						X							X							X		X		
Monroe												X	X	X		X				X				
Nichols Hills												X		X			X			X		X		
Parks						X			X				X				X			X		X		
Prairie Queen														X			X			X		X		
Quail Creek												X		X						X				
Ridgeview						X						X		X						X				
Rockwood													X	X			X			X				X
Rogers														X			X			X				
Shidler																								X
Southern Hills														X			X			X				
Spencer																				X				
Van Buren														X			X			X				
Willow Brook						X							X							X		X		
Wilson												X		X				X		X				
Belle Isle MS										X														
Capitol Hill MS		X			X		X			X										X				
Classen SAS MS				X						X										X				
Jefferson MS	X				X					X				X						X				X

SCHOOL INSTRUCTIONAL PROGRAMS/OTHER

2019-20

	Academic Achievement (AA/MS)	Achieve 3000	ACT/America's Choice	Advanced Placement	AVID	Early Birds	EL Newcomer Academy	Enhancement (HS)	Robotics	Gear Up	Generation Citizen	Great Expectations	Headstart	Healthy Schools OK	JROTC	Junior Achievement	Junior Botball	Kennedy Center	Link Crew	PBIS	School-To-Work	Smart Start	Striving Readers	Summit Personalized Learning
John Marshall MS	x	x			x					x										x				
Moon MS	x	x			x					x							x			x			x	
Roosevelt MS	x	x			x		x			x						x				x				x
Mary Golda Ross	x	x			x					x							x			x				x
Southeast MS		x			x					x										x				
Star Spencer MS		x			x					x					x				x	x				
Taft MS	x	x		x	x		x			x				x						x				
Webster MS	x	x			x					x										x				x
Wheeler MS		x			x					x										x				
Capitol Hill		x	x	x	x		x	x	x		x			x	x	x			x	x				
Classen SAS @ NE				x						x					x					x				
Douglass				x	x						x				x					x			x	
Grant		x		x	x		x	x			x			x	x	x				x				
John Marshall			x	x	x			x			x					x				x	x			
Northwest Classen				x	x		x	x			x				x					x				
Southeast		x		x	x			x			x			x	x				x	x	x			
Star Spencer		x		x	x					x					x				x					
Emerson North		x				x								x						x				
Emerson South		x									x									x				
EES																				x				
Putnam Heights Aca		x								x										x				
DOVE Elem																								
DOVE MS	x								x															
DOVE MS South																								
DOVE Science Aca				x				x																
Harding Fine Arts				x							x													
Harding Prep				x	x																			
Independence					x																			
KIPP																								
John W Rex																	x			x				x
SFS Early Childhood																								
SFS @ The Hills																								
SFS @ Penn																								
SFS SPERO Elem																								
SFS Middle School																								
SFS High School																								
SFS Pathways																								

SCHOOL INSTRUCTIONAL PROGRAMS/OTHER

2019-20

	Academic Achievement (AA/MS)	Achieve 3000	ACT/America's Choice	Advanced Placement	AVID	Early Birds	EL Newcomer Academy	Enhancement (HS)	Robotics	Gear Up	Generation Citizen	Great Expectations	Headstart	Healthy Schools OK	JROTC	Junior Achievement	Junior Botball	Kennedy Center	Link Crew	PBIS	School-To-Work	Smart Start	Striving Readers	Summit Personalized Learning
Stanley Hupfeld														X			X			X				

**SPECIAL EDUCATION PROGRAMS
2019-20**

	AUTISM	Intellectually Disabled	Multiple Disabilities	Emotional Disturbed	Hearing Impaired	Visually Impaired	SPECIAL ED PRE-PK
Adams				1			
Arthur		1					
Bodine		1		1			1
Britton		1		1			
Buchanan					2		
Cesar Chavez		1					1
Cleveland				1			
Coolidge		1		1			
Esperanza		1					
Eugene Field				1			
Fillmore		1					2
Hawthorne	1						1
Hayes	2						
Heronville	2	1					
Hillcrest			1				1
Johnson PK Center							2
Kaiser	2	2					
King			1	1			1
Lee		1					
Mark Twain	1						
Monroe		2				1	2
Nichols Hills	2						
Parks		1					
Prairie Queen		2	1				
Quail Creek							
Ridgeview			2				
Rockwood		1					1
Rogers	1	1		1			
Shidler				1			
Southern Hills	1						
Spencer	1	1		1			
Van Buren			2				
Willow Brook		1					1
Wilson	1	1					

**SPECIAL EDUCATION PROGRAMS
2019-20
SECONDARY SCHOOLS**

	AUTISM	Intellectually Disabled	Multiple Disabilities	Emotional Disturbed	Hearing Impaired	Visually Impaired	SPECIAL ED PRE-PK
Capitol Hill MS		2		1			
Jefferson		2	2	1			
John Marshall MS	1	1	1	1			
Moon	1	1	1	1			
Roosevelt		1		1			
Mary Golda Ross	2	1					
Southeast MS	1	1					
Taft		2		2	1		
Webster	1	2		1			
Wheeler	1	1					
Capitol Hill HS		3		1			
Classen SAS @ NE						1	
Douglass	1	2	1	1			
Grant		2		1			
John Marshall		1	1	1			
Northwest Classen	1	4	1	1	1		
Southeast HS	1		1	2			
Star Spencer		1		2			

RATES, CALCULATIONS, AND TERMS

Student demographic information is generally based on enrollment at the end of the first quarter of the school year. Additional information follows for the rates, calculations, and terms found on the individual school pages.

STUDENT INFORMATION

Attendance Rate – average percent of days students are present

Attending on Transfer – percent of students who have a different regularly assigned school

Average Daily Attendance (ADA) – average number of students present

Average Daily Membership (ADM) – average number of students enrolled

Average Number of Days Enrolled – average number of days students are on roll

Dropout Rate – percent of students in grades 7 through 12 on October 1 dropping out of school during the state reporting period of October 1 through September 30

English Language Learners – percent of students served in the district bilingual program

Economically Disadvantaged – percent of students eligible for free/reduced price meals based on state certification of families receiving Supplemental Nutrition Assistance Program benefits

Gifted and Talented – percent of students classified as gifted by test scores, teacher recommendation, and/or enrollment in advanced classes

Homeless – percent of students eligible for educational options under federal McKinney-Vento legislation

In-School Suspensions – number of suspensions served at school

Mobility Rate – percent of students enrolled for less than the entire school year

Out-of-School Suspensions – number of suspensions served away from school

Recommended for Retention – percent of students recommended to repeat the same grade for the following school year

Special Education – percent of students with an Individualized Education Plan

Truancy Rate – percent of students withdrawn during the year with a truancy withdrawal reason

Turnover Rate – percent of students new to the school from the previous year (PK and Kindergarten excluded)

CERTIFIED STAFF INFORMATION

Attendance Rate – average percent of days certified staff are present or on professional leave

Average Class Size – average class sizes for teachers of record

Average Length of Service – average educational experience of certified staff

Masters Degree or Above – percent of certified staff with a graduate level college degree

National Board Certification – number of staff certified by National Board for Professional Teaching Standards

Number of Certified Staff – number of certified staff listed with school workforce

Percent Minority – percent of certified staff who are non-white

Substitute Teacher Expense – cost expended for substitute teachers

Worker's Compensation Claims – number of worker's compensation claims filed by school staff

ADDITIONAL INFORMATION

Media Center Materials – number of books and educational materials in media center

Open House Attendance – attendance at Open House

Meet the Teacher – opportunity to converse with teachers at the beginning of the school year

Parent-Teacher Conference Day – attendance at Fall Parent-Teacher conference

PTA Membership – dues paying members reported to State Parent-Teacher Association

United Way Contributions – staff and, if applicable, student contributions to United Way

POST-SECONDARY

Academic All-State Scholars – number of students recognized by the Oklahoma Foundation for Excellence

ACT Composite – composite ACT (American College Testing Program) college entrance score for high school students

College Remediation Rate – percent of students ('18-19) entering an Oklahoma public college or university as freshmen who took one or more developmental education courses during their first year of college

International Baccalaureate Graduates – number of students receiving an International Baccalaureate (IB) diploma

National Hispanic Recognition Program Recipients – number of students recognized by the College Board

National Merit Scholar Finalists – number of students recognized by the National Merit Scholarship Corporation

Number of Scholarships – total number of scholarships awarded

Oklahoma's Promise – number of 12th grade students ('18-19) enrolled in the Oklahoma Higher Learning Access Program

Oklahoma Academic Scholars – number of students recognized by the Oklahoma State Board of Education

Scholarship Awards – multi-year dollar amount of awarded scholarships

Scholarship Recipients – number of students awarded scholarships

COURSES

Advanced Placement Courses – number of Advanced Placement courses offered by the school

Advanced Placement Enrollment – number of students earning credit in at least one Advanced Placement class

Career Technology Enrollment – number of students earning credit in at least one career technology class at home school or career technology campus

Concurrent College Enrollment – number of students earning credit in at least one college and university class

Foreign Language Enrollment – number of students earning credit in at least one foreign language class

Honors Enrollment – number of students earning credit in at least one honors class

International Baccalaureate Enrollment – number of students earning credit in International Baccalaureate (IB) classes

JROTC Enrollment – number of students earning credit in Junior Reserve Officers Training Corps

Participants in Athletics – number of students earning credit in at least one competitive athletics program



Oklahoma City
PUBLIC SCHOOLS